

INSTRUCTION MANUAL

FOR

MODEL S-4800

FIELD EMISSION

SCANNING ELECTRON MICROSCOPE

**Please read through this manual carefully
before using the instrument.**

- Before using the instrument, read the safety instructions and precautions carefully.
- Keep this manual in a safe place nearby so it can be referred to whenever needed.

HITACHI

NOTICE:

1. Information contained in this document is subject to change without notice for improvement.
2. This manual is copyrighted by Hitachi High-Technologies Corporation with all rights reserved.
No part of this manual may be reproduced, transmitted or disclosed to a third party in any form or by any means without the express written permission of Hitachi High-Technologies Corporation.
3. Hitachi High-Technologies Corporation assumes no liability for any direct, indirect, or consequential damages arising from use not described in this manual.
Utmost care must be exercised when using the instrument.
4. This document does not provide any warranty or permission for industrial properties or any rights to grant license lawfully and without infringement.

FOREWORD

APPLICATION	<ul style="list-style-type: none">• The S-4800 SEM utilizes electron beam accelerated at 500 V to 30 kV. The instrument is designed mainly for observation and evaluation of specimens prepared for observation using SEM.• Note that Hitachi High-Technologies Corporation will not be responsible for injury or damage caused by usage of the instrument in a manner not described in this manual.
CAUTION	<p>The electron microscope need not conform to the “Radiation Hazard Preventive Laws” or “Ionizing Radiation Hazard Preventive Regulations” currently in effect throughout the world, unlike the instruments designed to produce x-rays.</p> <p>The suggestion made by the ICRP (International Committee on Radiation Hazard Prevention), however, clearly defines that the electron microscope, like the home television set, will potentially produce a certain amount of x-rays as an undesirable byproduct. From a safety viewpoint, therefore, it is essential to operate the instrument carefully taking into account the following fundamental precautions.</p> <ol style="list-style-type: none">(1) Use the instrument within the application range specified in the catalog or instruction manual.(2) Do not operate the instrument with covers or doors removed, nor use alternatives for these components.(3) Do not apply modifications which may possibly result in deactivation of the built-in safety devices.
CAUTION	<p>Viewing the screen of the computer monitor and/or operating the computer keyboard for prolonged, uninterrupted periods of time may result in fatigue or other problems such as eye strain or repetitive motion injuries.</p> <p>Therefore, Hitachi High-Technologies Corporation recommends that the user carefully consider these potential risks when establishing guidelines for proper use of this instrument in their workplace.</p>

Before using the equipment, read this instruction manual and pertinent instruction manuals of relevant accessories to assure proper operation of the equipment.

Scope of Instruction Manual

This instruction manual comprises the following:

1. Installation (Requirements and Items to be Prepared by User)
2. Function (Description of Controls)
3. Operation (Viewing Images, Saving Data, and Taking Photographs)
4. Maintenance (Procedures, Troubleshooting, and Action on Power Failure)
5. Replacement Parts
6. Accessory Operation

This instruction manual describes the operation, maintenance, and specific precautions pertinent to daily operation on the model S-4800 scanning electron microscope.

First, read and get familiar with the safety precautions described in the opening pages and General Safety Guidelines.

GUARANTEE

Period of Guarantee

The charge-free guarantee period is one year from the date of installation.

Details of Guarantee

- (a) The instrument will be repaired free of charge if it malfunctions due to a defect in manufacture within the charge-free guarantee period.
- (b) Note that a substitute part may be used for repair, or replacement with an equivalent product may be made instead of repair.
- (c) Such system components as a personal computer and printer which are frequently modified for improvement may not be available in original versions at the time of replacement.
- (d) Maintenance procedures are provided to allow system operation for 10 years after its delivery. During this period, the maintenance of units or parts having a rather short product cycle such as personal computer and printer may entail the purchase of substitute parts because of limits on the repair period of the former, for which we request your understanding. Even when more than 10 years have elapsed after delivery, maintenance will basically be provided as long as the relevant units and parts are available.

Exclusions from Guarantee

The guarantee will not be valid for the following failures and/or cases even during the charge-free guarantee period.

- (a) Failure due to use in improperly installed condition.
- (b) Failure due to power supply voltage/frequency other than specified by Hitachi High-Technologies Corporation or due to power failure.
- (c) Corrosion or deterioration of the tubing due to impurities contained in gas, air or cooling water supplied by the customer.
- (d) Corrosion of electric circuits or deterioration of optical elements due to corrosive gases or much dust contained in the atmosphere.
- (e) Failure due to disassembly, modification, parts replacement, or relocation not approved by Hitachi High-Technologies Corporation.
- (f) Consumables and parts having a limited period of guarantee.
- (g) Failure attributable to use of non-guaranteed parts (parts not described in the instruction manual).
- (h) Failure due to acts of God, including fire, earthquake, storm, flood, lightning, social disturbance, riot, crime, insurrection, war (declared or undeclared), radioactive pollution, contamination with harmful substance, etc.

GUARANTEE

- (i) Failure of instrument or damage of basic software, application software or other data due to a computer virus.
- (j) Failure of the PC used with the instrument or damage to basic software, application software and/or data because of momentary voltage drop caused by lightning or power interruption.
- (k) Failure of the PC used with the instrument or damage to basic software, application software and/or data caused by turning off the PC main power without taking the normal termination procedure.

Limitations on Guarantee

HITACHI HIGH-TECHNOLOGIES CORPORATION MAKES NO GUARANTEES, EITHER EXPRESS OR IMPLIED, EXCEPT AS PROVIDED HEREIN, INCLUDING WITHOUT LIMITATION THEREOF, GUARANTEES AS TO MARKETABILITY, MERCHANTABILITY, FOR A PARTICULAR PURPOSE OR USE, OR AGAINST INFRINGEMENT OF ANY PATENT. IN NO EVENT SHALL HITACHI HIGH-TECHNOLOGIES CORPORATION BE LIABLE FOR ANY DIRECT, INCIDENTAL OR CONSEQUENTIAL DAMAGES OF ANY NATURE, OR LOSSES OR EXPENSES RESULTING FROM ANY DEFECTIVE PRODUCT OR THE USE OF ANY PRODUCT. NO ORAL OR WRITTEN INFORMATION OR ADVICE GIVEN BY HITACHI HIGH-TECHNOLOGIES CORPORATION, ITS DEALERS, DISTRIBUTORS, AGENTS OR EMPLOYEES SHALL CREATE A GUARANTEE OR IN ANY WAY INCREASE THE SCOPE OF THIS GUARANTEE.

INSTALLATION AND AFTER-SALES SERVICE

Installation

- Installation at delivery will be carried out by Hitachi High-Technologies Corporation installation engineers.
- Before installation, refer to section 1 and prepare the necessary utilities.
- Installation at another place after delivery will be provided at charge. Consult your nearest Hitachi High-Technologies Corporation service representative for details.

After-sales Service

- For after-sales service of the instrument, contact the Hitachi High-Technologies Corporation sales or service representative in charge.
- For service after the guarantee period, consult Hitachi High-Technologies Corporation with regard to a maintenance and inspection service contract.

CAUTION ON DISPOSAL OF INSTRUMENT

Although at present the instrument does not use materials that will directly harm the environment, changes are apt to be made in relevant laws and/or regulations, so be sure to consult a qualified specialist when planning to dispose of the instrument.

Available Training Programs

Hitachi High-Technologies Corporation offers various kinds of training programs at its own facilities or at the user's site and facilities to ensure proper and safe operations of the equipment to its full performance.

Please contact your sales representative about the details of the training programs and application to them. Applicants will be charged.

Handling of Chemicals

- (1) The user is responsible for proper handling and disposal of chemicals used for cleaning of the equipment in accordance with applicable regulations.
- (2) Follow the supplier's instructions on handling, storage, and disposal of chemicals.

Instruction Manual

- (1) This instruction manual and those instruction manuals for relevant accessories may be revised for improvement without prior notice.
- (2) Hitachi High-Technologies Corporation has the copyright of this instruction manual.
- (3) Reproducing or copying of part or all of this instruction manual is not allowed without our written permission.



SAFETY SUMMARY



General Safety Guidelines

Before operating the machine, read the following instructions carefully:

- Follow all the operating procedures provided in this manual.
- Installation and maintenance must be entrusted to personnel who have received training at and are authorized by Hitachi High-Technologies Corporation.
- Pay special attention to and follow all the hazard warnings on the machine and in the manual. Failure to do so can cause injury to yourself or damage to the machine.
- The hazard warnings which appear on the warning labels on the machine or in the manual have one of the following alert headings consisting of an alert symbol and a signal word, DANGER, WARNING, or CAUTION.

**DANGER**

: Indicates an imminently hazardous situation which, if not avoided, will result in death or serious injury.

**WARNING**

: Indicates a potentially hazardous situation which, if not avoided, can result in death or serious injury

**CAUTION**

: Indicates a hazardous situation which, if not avoided, will or can result in minor or moderate injury, or serious damage of product.



: The alert symbol shown at left precedes every signal word for hazard warnings, and appears in safety related descriptions in the manual.

CAUTION

: Indicates instructions for preventing possible damage to the instrument.

NOTICE

: Indicates information and descriptions for ensuring correct usage.

- Do not perform any operation or action in any way other than as provided in this manual. When in doubt, call the designated field engineer.
- Keep in mind that the hazard warnings in this manual or on the machine cannot cover every possible case, as it is impossible to predict and evaluate all circumstances beforehand. Be alert and use your common sense.



SAFETY SUMMARY(cont'd)

- Installation at delivery, maintenance and/or relocation must be carried out under the supervision of Hitachi-approved specialists.
- The customer is responsible for proper ventilation of the room when using chemicals. Inadequate ventilation could cause a health hazard.
- Maintenance up to 4.4 in section 4 must be entrusted to the service engineers (of Hitachi Instrument Service). The user should not carry out these procedures.
- Do not carry out modification of the instrument, parts replacement, use non-specified parts, nor detach safety mechanisms since this could be hazardous.

Locations of Warning Labels on the equipment are illustrated on the next pages.

Maintenance of Warning Labels

Contact your nearest Hitachi High-Technologies Corporation service representative for maintenance of deteriorated or damaged warning labels.

Locations of **Warning Labels** on the equipment are illustrated on the next pages.

SEMI S2 modification including ANSI style labels is provided as option. Refer to fig S-1 and S-2 for standard version and S-3 and S-4 for ANSI style labels.

Electrical Hazard

Electrical hazards exist due to the following:

Electron Gun	: 0.5 to 30 kV DC
Ion Pump	: 5 kV DC
Photomultiplier	: 1 kV DC
Scintillator of secondary electron detector	: 10 kV DC
Electrode 1	: 50 V DC
Electrode 2	: 200 V (Max) DC
Electrode 3	: 100 V (Max) DC
ExB	: 30 V (Max)DC
Penning gauge	: 3 kV
Photo CRT	: 10 kV DC

An enclosure is provided for each high voltage power supply sub-unit. These enclosures are fixed by screws and electrically connected to the protective grounding, so electrical hazards by direct contact are prevented.

At the high voltage power supply sub-units, warning labels are attached to prevent hazards during maintenance. The maintenance should be carried out only by the service personnel specified and trained by the manufacturer.



The operator should not open the enclosure of the high voltage power supply sub-units in the main unit, display unit or ion pump power supply unit.

- If you touch a terminal board, you may receive an electric shock.
- If you touch a high-voltage section also, you may receive an electric shock.

High Temperature Hazard

Baking the electron gun part is carried out about once per 6 months to keep high vacuum inside the part. When baking, the surface of the gun housing and ion pumps reaches around 250 °C. The electron gun part is surrounded by a metal guard to prevent high temperature hazard caused by direct contact. However, the temperature of the upper stage surface rises up to 100 °C and the temperature of the side cover surface also rises up to 75 °C. The maintenance work of baking should be carried out by personnel trained by the manufacturer.



The operator should not touch the covers when the electron gun and ion pumps are heated up to about 250 °C in order to keep the electron gun in ultra high vacuum. Touching these sections would result in burns.

[Note that the above heated parts are still hot even after stopping heating. Cooling down to close to room temperature needs about 6 hours.](#)

Magnetic Field Hazard

The ion pumps are constructed with permanent magnets. There is a fringing magnetic field of about 10 mT at the ion pump surface and about 1 mT at the outside of the ion pump cover.



- Any person who carries a pacemaker embedded is not allowed to approach the ion-pump.
- Do not bring near the ion pump wristwatches and magnetic cards that are susceptible to magnetic fields.

Laser light Hazard

The CD-ROM or CD R/W drive in the personal computer provides with a laser device. Personal Computer with a laser device complies with safety standards, including International Electrotechnical Commission (IEC) 825.

With specific regard to the laser, the equipment complies with laser product performance standards set by US government agencies for a Class 1 laser product.

The product does not emit hazardous light; the beam is totally enclosed during all modes of customer operation and maintenance.

Therefore, be sure to observe the following warnings when operating a product equipped with a laser device.

- Do not try to open the unit enclosure. There are no user-serviceable components inside.
- Do not operate controls, make adjustments, or perform procedures to the laser device other than those specified herein.
- Allow only Service persons to repair the unit.

Laser Information

Laser Type	Semiconductor GaAlAs
Wave Length	780 nm +/- 35 nm
Divergence Angle	53.5 degrees +/- 0.5 degrees
Output Power	Less than 0.2 mW or 10,869 W m ⁻² sr ⁻¹
Polarization	Circular 0.25
Numerical Aperture	0.45 inches +/- 0.04 inches

Fig S-1 Warning labels on the Main unit (standard version)

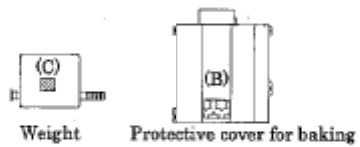

(F) High voltage

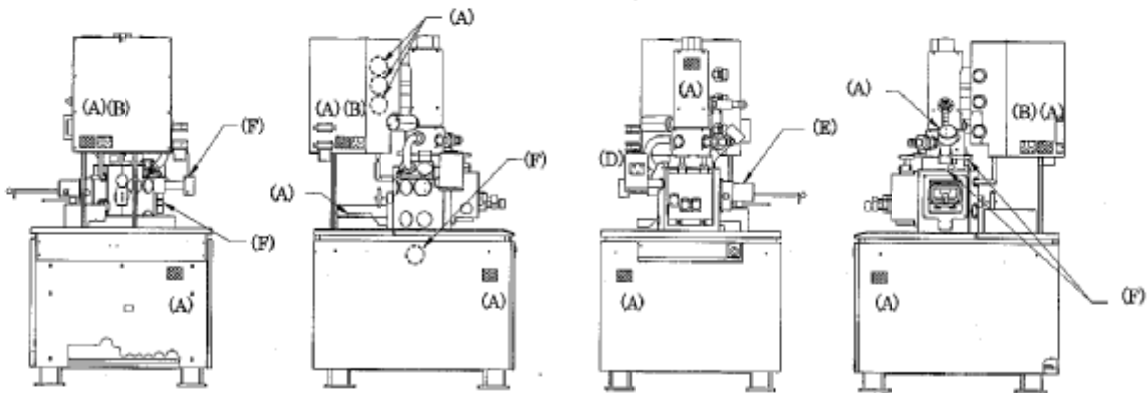



High voltage⚡

High voltage⚡

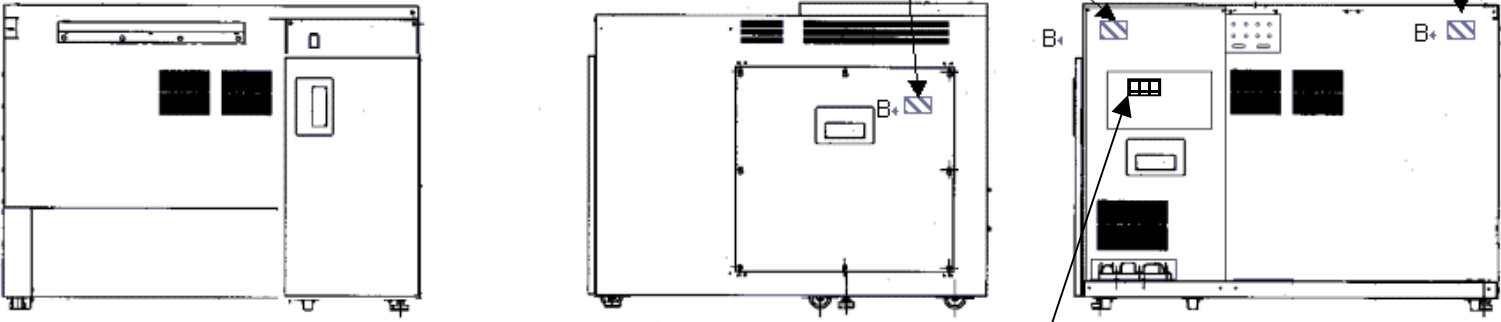

Pinch

Fig S-2 Warning labels on the Display unit (standard version)

Fig S-3 Warning labels on the Main unit (ANSI style labels)

(NOTICE : (Labels with(S2) are put to SEMI-S2 guideline conforming version)

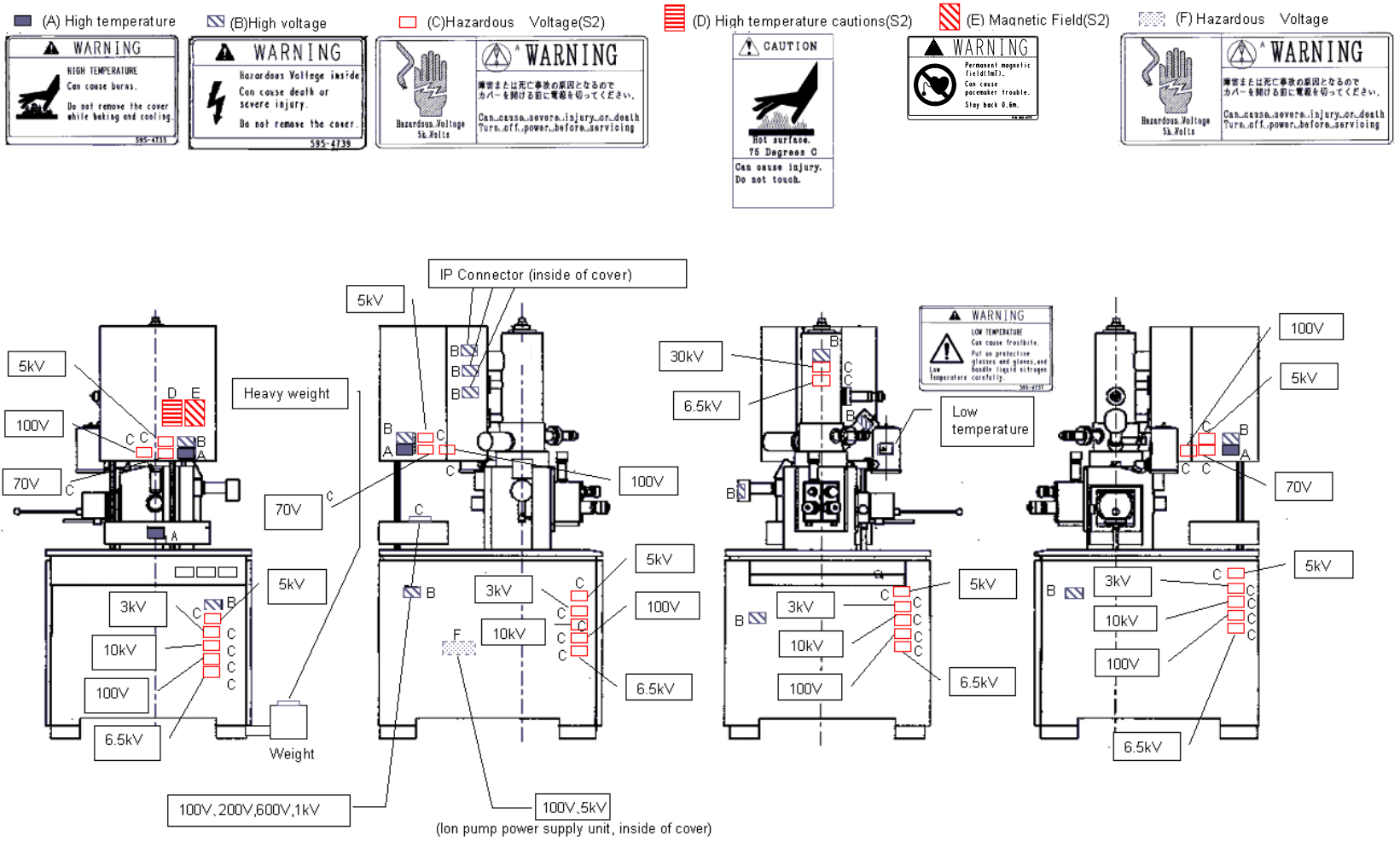
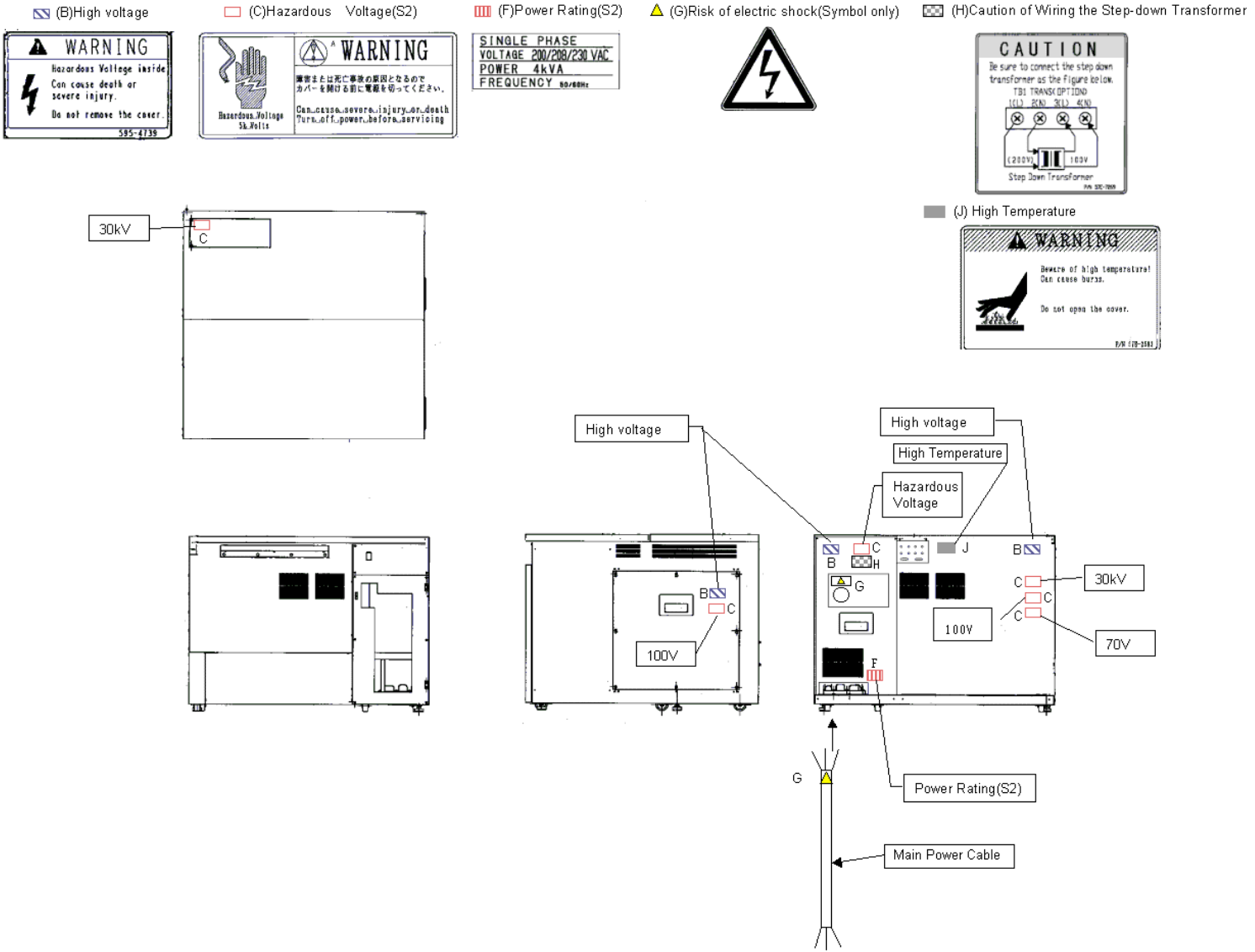
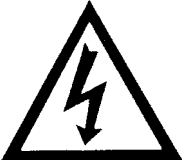



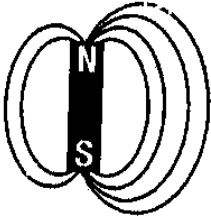

Fig S-3 Warning labels on the Display unit (ANSI style labels)

(NOTICE : (Labels with(S2) are put to SEMI-S2 guideline conforming version)



 **WARNING**

 <p>Beware of electric shock</p>	<ul style="list-style-type: none"> • Voltages up to 100 V AC and 30 kV DC are used inside this instrument. Do not touch inside or you may receive an electric shock. • Do not remove the covers of column unit, control unit or power unit and do not touch internal parts or circuits while the instrument power is turned on. There is a hazard of fatal or serious injury due to electric shock. • Avoid removing the covers of the instrument. If they must be removed, make sure to first turn off all power to the instrument.
 <p>Beware of high temperature</p>	<p>Electron Gun / Ion pump Baking</p> <ul style="list-style-type: none"> • The electron gun and ion pump are heated to about 250°C in order to keep the electron gun in a high vacuum. Touching these sections would result in burns. <p>Rotary Pump</p> <ul style="list-style-type: none"> • The temperature of the oil rotary pump rises up to about 70°C, while it is operating. Touching the pump may also result in burns.
 <p>Beware of low temperature</p>	<p>Liquid Nitrogen</p> <ul style="list-style-type: none"> • When you replenish liquid nitrogen in the cold-trap of DP and the anti-contamination trap, be sure to wear eye-protection glasses and protective gloves to keep liquid nitrogen from splashing on the eyes or the skin.
	<ul style="list-style-type: none"> • Anyone working on the electrical part of the system should follow the correct lock-out tag-out procedures for that location. • The user should prepare a mains switch box on which the lock-out and the tag-out procedures are provided. • Electrical hazards can occur if lock-out tag-out procedures are not followed.
 <p>Magnetic Fields</p>	<ul style="list-style-type: none"> • The ion-pump produces magnetic fields. There are fringing magnetic fields of about 100 Gauss from the ion-pump and 10 Gauss at the outside of the ion-pump cover. <p>Any person who has a pacemaker embedded is not allowed to approach the ion-pump.</p> <p>Do not bring near to the ion-pump wristwatches and magnetic cards that are susceptible to magnetic fields.</p>



WARNING (cont'd)



Laser Light

The CD-ROM or CD R/W drive in the personal computer provides with a laser device.

Be sure to observe the following warnings when operating a product equipped with a laser device.

- Do not try to open the unit enclosure. There are no user-serviceable components inside.
- Do not operate controls, make adjustments, or perform procedures to the laser device other than those specified herein.
- Allow only Service persons to repair the unit.

Other Relevant Precautions

- **Water Leakage Detection**

A water-leakage detector is not provided with this equipment. Water leakage may be caused by corrosion and cracks along the water flow system developed by changes in cooling-water quality and pressure. If a cooling-water circulating system is not installed, you should install a water-supply kit; the water-supply kit is provided with a pressure-reducing valve and a water-leakage sensor, preventing an accident of water pooling.

- **Third Party's Industrial or Proprietary Rights**

Hitachi shall not be responsible for a third party's claim regarding infringement of any patent rights or industrial properties with respect either to products manufactured through the use of equipment supplied by Hitachi or its related companies or to applications of the Hitachi equipment.

- **Cooling Water**

- (a) You can use city water of which chlorine concentration is less than 0.5 ppm for cooling water. If the chlorine concentration is higher, use a cooling-water circulating system to prevent water-leakage due to corrosion of the water flow system.
- (b) Necessary flow rate of the cooling water is about 1.5 L/min.
- (c) Use a pipe taper-thread to fix the hose to the water faucet.
- (d) Be sure to secure the drain hose to the drainage. Loose drain hose can be responsible for a water pool.
- (e) Close the supply valve of the cooling water when not in use.
- (f) Soft polyvinyl chloride is used for the supply and drain hoses. These hoses may become hardened and less flexible after a long period of time. Therefore, regular replacement is recommended, and be sure to check against water leakage before use.
- (g) If you anticipate the cooling water to freeze in winter, use antifreeze on a cooling-water circulating system.
- (h) Cooling water temperature should be controlled so it is not more than 7 °C below the room temperature. If the temperature difference is greater than this, condensation may form along the cooling water flow path. And long use under this condition may cause rusting of the important cooled parts such as objective lens magnetic path and eventually result in damage to them, whereby the complete set of objective lens will require replacement. It is thus recommended to use a closed water circulator and maintain a suitable water temperature.

- **Backup of Important Data**

Trouble-free operation cannot be guaranteed for the computer system. You are recommended to copy important data on the hard disk into floppy disks (FD) or magneto-optical disks (MO) at a regular interval.

Other Relevant Precautions (cont'd)

- **Third Party's Application Programs**

Do not install a third party's application programs into the PC of the equipment. Those application programs can be responsible for display of unexpected windows, adverse effects on the equipment, and interference in the operation of the system program. Hitachi shall not be liable for the troubles caused by such application programs.

- **Protection against Computer Viruses**

Computer viruses are malicious programs that sneak into the PC to cause misbehavior or damage to data. And, a program designed to offer protection against and eradicate computer viruses is called a vaccine program.

Virus infection can be caused by using a floppy disk or other storage medium infected by a virus. Note also that once the PC is infected by a virus, it may spread to other computers through storage medium. Therefore, never use a program or storage medium that is suspected of containing a virus.

If there is a possibility of virus infection, check for a virus using a vaccine program. The user is requested to prepare a proper vaccine program and carry out virus removal on his or her own responsibility.

Note, however, that some kinds of vaccine programs may cause incorrect operation of the S-4800 control program. If a problem occurs after you install a vaccine program, remove it or execute virus check when the S-4800 program is not running. It is desirable not to set the vaccine program in the auto start-up group, or to terminate the vaccine program before starting the S-4800 program.

- **Do Not Change Computer Settings**

Do not change the following system settings of your PC. These are set up at the optimum conditions for operation of the S-4800 SEM before shipping.

- (a) **Connection to the USB ports**

This instrument uses a USB port for communication between the PC and the internal microprocessor. The USB port number 1 is occupied for the instrument. Use USB ports on the installed additional USB board for external storage devices, printer etc. Do not connect these units to the standard USB ports of PC even if these are open.

- (b) **Display screen setting**

Display properties need to be set at 1280x1024 pixels for the desktop area, true color (24 bit) mode and 60Hz to 70Hz for the refresh rate. Using other resolution, faster refresh rate or 256 color mode may cause an abnormal screen display.

- (c) **Sub programs**

This instrument operates using many of dll programs along with control program. Deletion of files in the Windows directory or change of the registry will cause troubles. Also do not delete tasks and processes using the task manager.

Other Relevant Precautions (cont'd)

(d) Power Saving mode
Do not use the Power Saving mode. It will cause trouble for communication between the PC and internal microprocessor.

(f) Virtual memory setting
Do not change the virtual memory setting.

- **OS operation during S-4800 SEM operation**

Although the Windows Task Manager can be launched from the Taskbar or using Ctrl+Alt+Del key operation, if Standby or Halt mode is set or logged-off during S-4800 control program is running, it will not work normally when recovered from such a status. Close S-4800 control program If setting such mode is necessary.

- USB devices

When connecting USB devices such as external storage unit, printer etc., take notice to followings.

(1) Terminate S-4800 control program when carrying out disk formatting or copying large volume of image files to MO disk, hard disk or other storage devices using USB port.

(2) By above operation, sometimes the message "USB not connected" will be shown. In the case, S-4800 control program will not continue normal operation. Terminate Windows and shut the PC down. Then turn the DISPLAY switch OFF. Turn it on again after waiting about half a minute.

- **Power Failure**

Instantaneous drop in the line voltage caused by power failure or lightning can be responsible for malfunction of the PC or damage to system programs, application programs, or data. An uninterruptible power supply unit is recommended to protect your system from such instantaneous drop in the line voltage.

- **Personal Computer (PC)**

Do not turn off the PC power independently. If the PC power is turned off during access to HD or FD, the PC or data and programs stored therein may be damaged.

Be sure to terminate the SEM system software and Windows 2000 software, and then turn off the PC by means of the DISPLAY switch.

If the PC should become locked, press the **Alt**, **Ctrl** and **Delete** keys simultaneously, select the process related to locking, then press the **Exit** button.

- **Other Precautions for operation**

Refer to "Precautions When Using the S-4800 SEM" in the PC-SEM Help shown by selecting Help menu.

- Do not forget other precautions described in the text of the instruction manual.

NOTICE:The model S-4800 has two nameplates. The nameplate at the back of the main unit indicates production serial number, production date, manufacturer name and AC power input. The nameplate at the back of the display unit indicates rated voltage, current and frequency of AC power input.

Emergency Off Button

The Emergency Off button (EMO) is a red, mushroom shaped pushbutton switch, that is located on the Evacuation control panel of Main unit. Its purpose is to shut off all power in the system when pushed, and it is a non- momentary switch which is never be overridden even during servicing of the system.

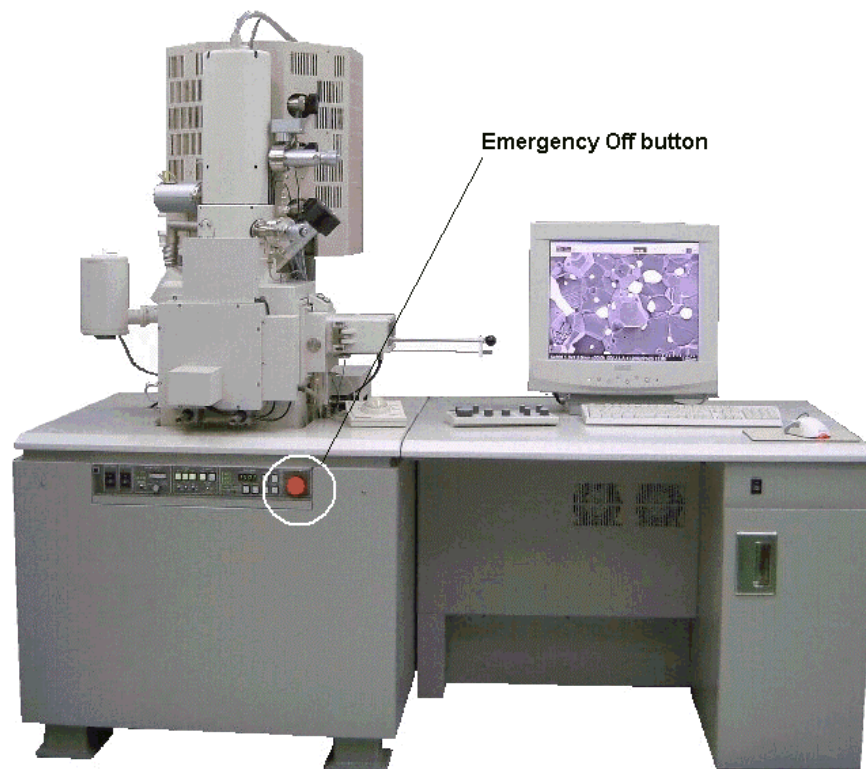

Fig S- 5 Location of Emergency Off button

It is recommended to check the function of Emergency Off circuit during the regular maintenance.

NOTE : When pushing the EMO, the whole power line is cut off. Since a battery backed up power supply for the PC is not mounted the PC can not finish the shutdown sequence, thus possibly causing serious damage to the PC file system.

RECOVER OF EMERGENCY OFF

1. Check the whole system. If the system has something wrong, call service personnel (Hitachi High-Technologies Corporation service engineer etc.) and execute maintenance.
2. Turn all breakers on the back of the display unit.
3. Unlock EMO switch. (Turn clockwise for unlocking)
4. Refer to section 4 for starting up.

Main Power Disconnect

Lock out/tag out procedure are very important safety concern.

The purpose of the lock out/tag out procedure is to insure safety while working on electrical and mechanical equipment. Make sure you get introduced to the person responsible for the equipment at the site. When you need to power down the system and work on it in that state, you must lock out/tag out. If the main Disconnect is a knife switch, turn it off and place your pad lock in the hole provided. Place a tag that is clearly readable with your name and how you can be reached on it, remember you are the only person that has a key to unlock this Disconnect. If the main Disconnect is a receptacle type, remove it and place a lockable box cover over it and tag it, again you keep the only key. If there is no disconnect you should turn off main breaker at power supply and physically disconnect the power output of the main breaker.

Power Supply and Grounding Connection

This instrument is designed to operate on AC 100 V input power voltage. If other than 100 V input power must be used, it is required to use the double installation transformer.

Refer to <1.3.1 Power and Ground Wirings> for connection of the transformer.

In this case, using a voltage meter, make sure that the output voltage of the transformer is 100 V.

Connect the instrument to ground based on the standard of your country.

Avoid sharing the ground terminal with other power equipments. Be sure to ground the instrument independently.

INTERLOCK

Electron Gun

The Gun cable is now interlocked with a momentary switch. If the cover at the top of the electron gun is removed to disconnect gun cable, the High Voltage applied to the electron gun is shut off. This switch can be overridden for service. However, if the cable is replaced the service override is removed.

Ion Pump

The ion pump cover at the back of the electron optical column has a safety interlock switch. If the cover is removed, the High Voltage supplied to the ion pumps is shut off and lamps in the RESET switches for ion pumps located on the evacuation control panel will go off. For service the switches can be overridden, but as soon as the ion pump cover is put again, the service override is removed.

Other High Voltages

High voltage power supply for photo multipliers and electrodes are placed inside of a box located at the behind of the specimen chamber. The cover of the box has a safety interlock switch. If the cover is removed, the High Voltage supplied to the photo multipliers and electrodes is shut off. For service the switches can be overridden, but as soon as the cover is put again, the interlock is functional.

Baking power supply

Baking heater power supply connectors are placed at the right side of the ion pumps cover. To connect heater connectors, the box cover of the connector must be removed. The box cover of the connector has a safety interlock switch. The baking power is shut off when the cover is removed. After connecting connectors, put the cover again. The baking power then becomes applicable.

Unit power supply

Four side covers of the Main unit have safety interlock switches one for each. If one of the side covers is removed, AC power supply for the Main unit (for evacuation system, ion pump power supply and stage controller) will be shut off. The switches can be overridden for service. However, if the covers are put again, the service override is removed.

The interlock location is shown in fig S-6

Protection for Earthquakes

It is recommended that the protection for movement of Main unit and Display unit during earthquakes is to be provided by user as shown in figures S-7 and S-8.

Gravity location of units

The gravity location of Main and Display unit are shown in fig S-9 through S-11.

Water-leakage detection

It is recommended that the water-leakage detector is to be provided by user. Figure S-12 shows an example of the water-leakage detector.

Fig S- 6 Location of safety interlock

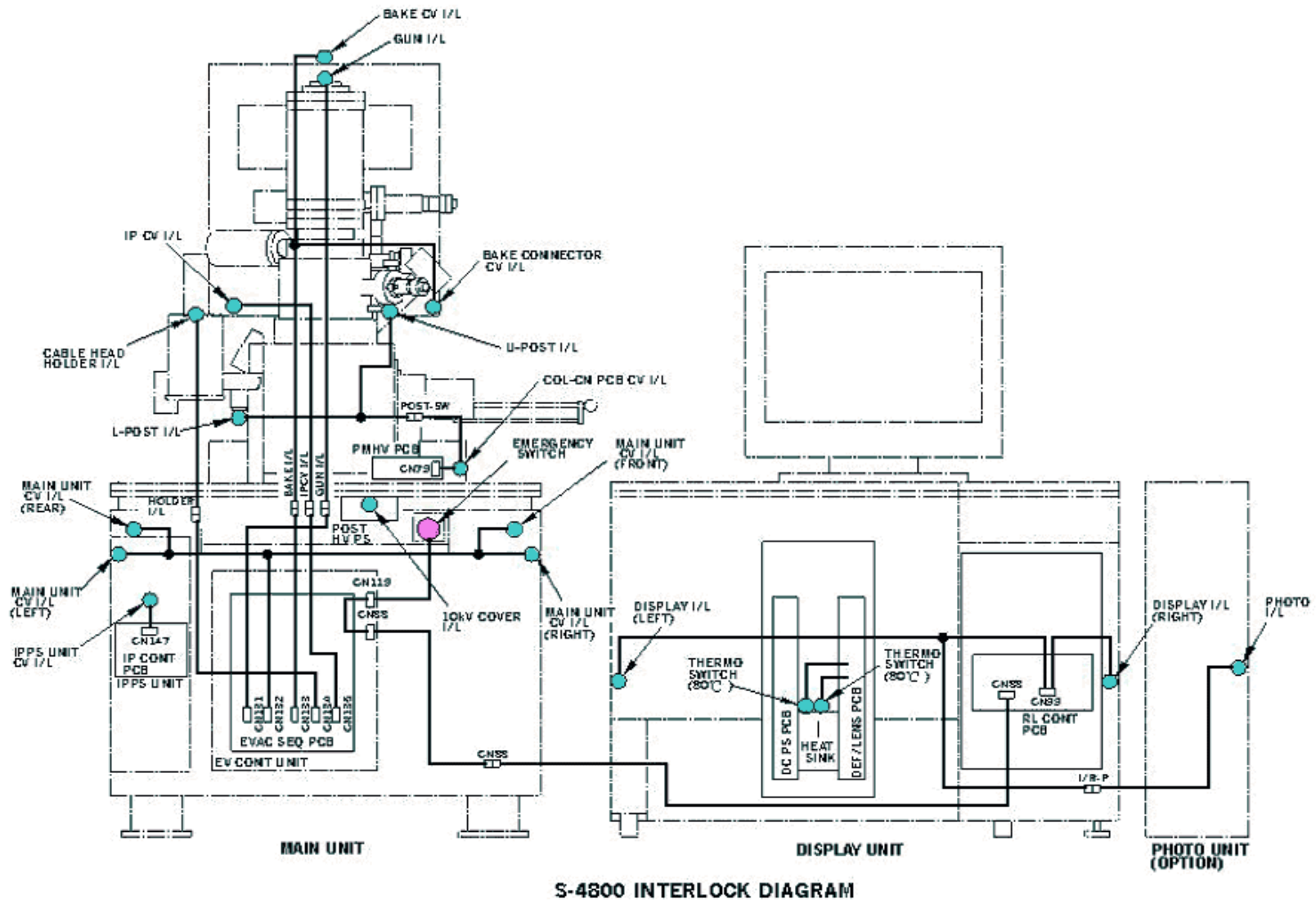

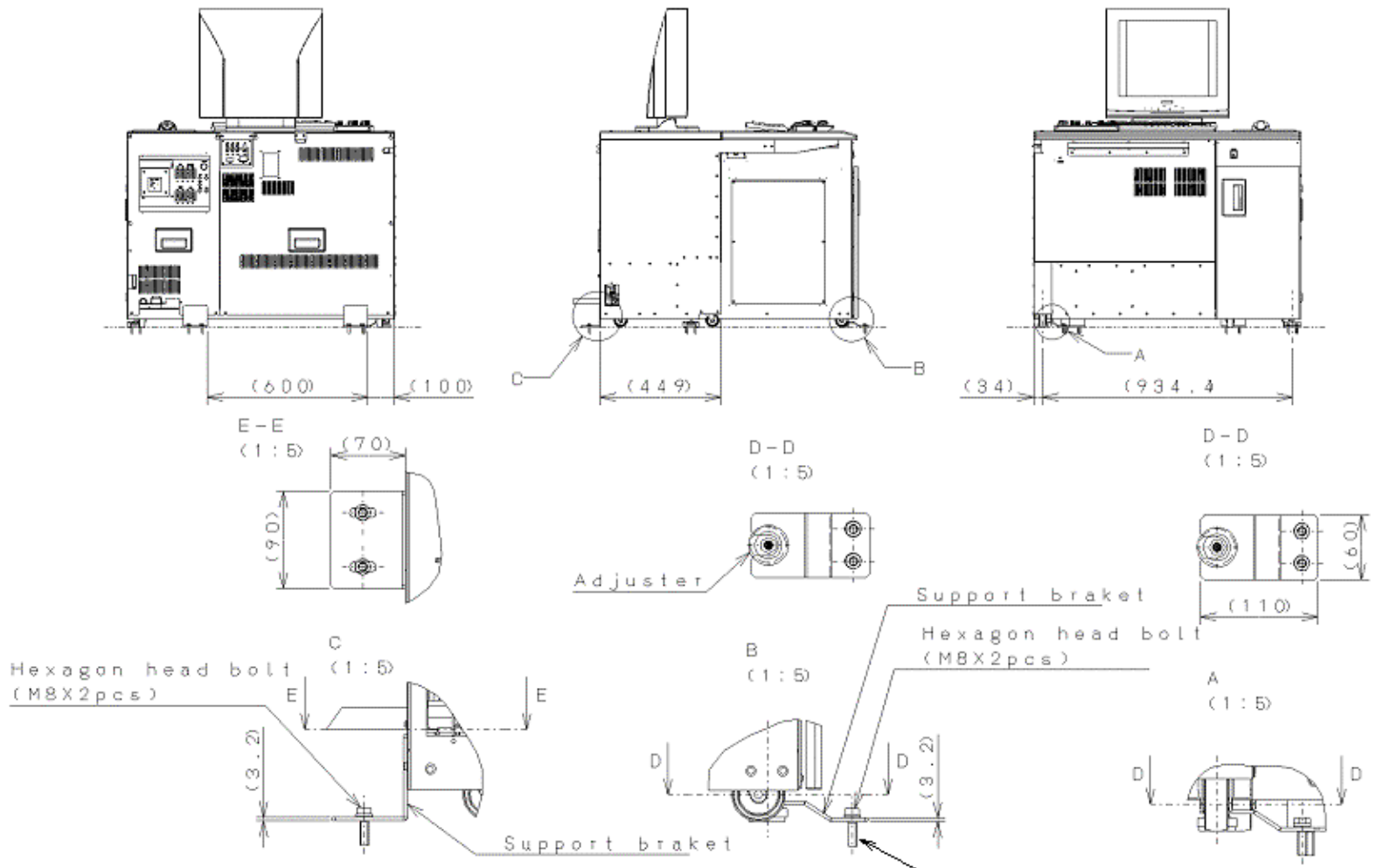

Tensile stress to each of eight bolts is about 700N
 Shearing stress to each of eight bolts is about 350N

Fig S- 7 Protection from movement during earthquakes (Display unit)

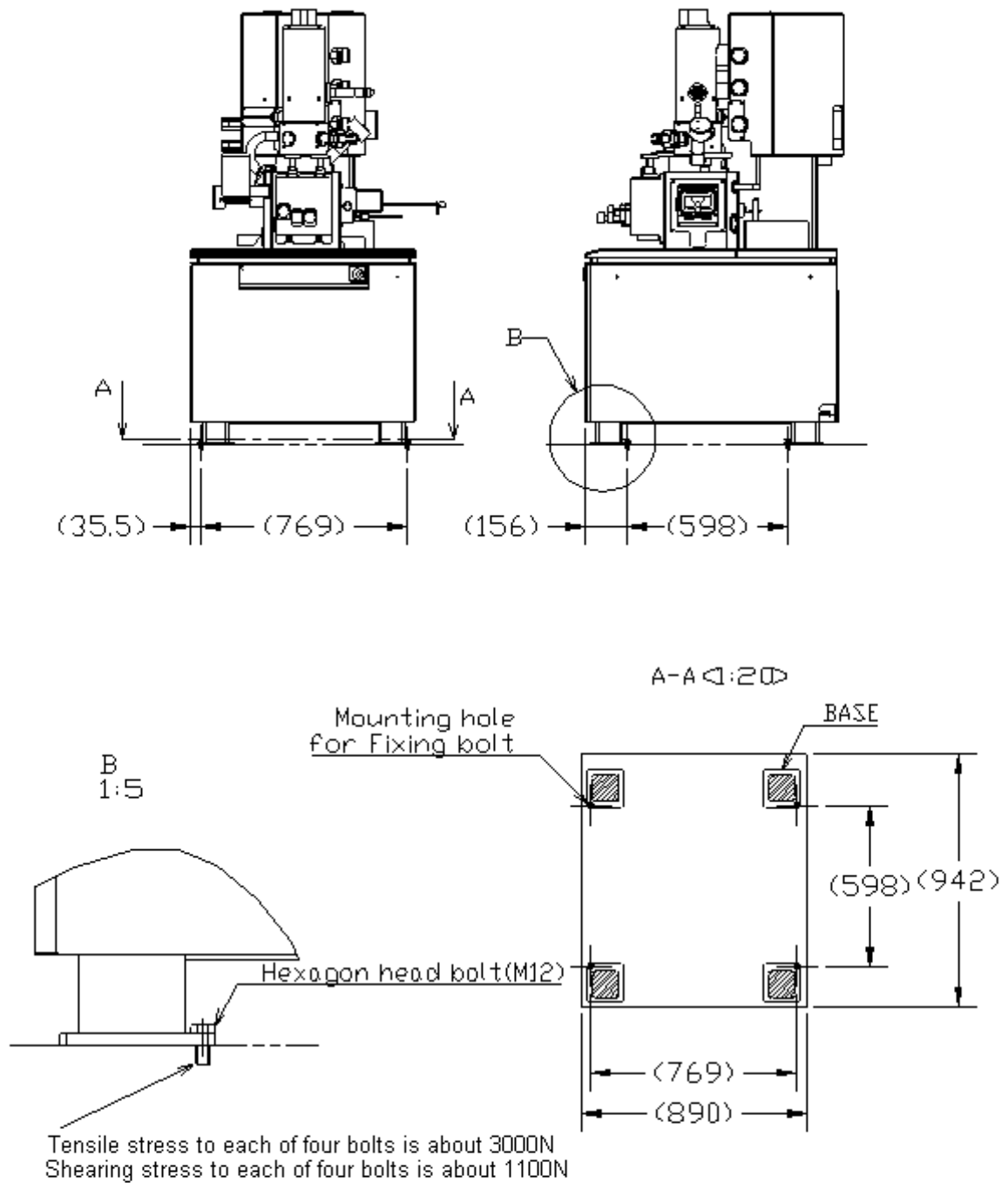

Fixing of the Main unit

Fig S- 8 Protection from movement during earthquakes (Main unit)

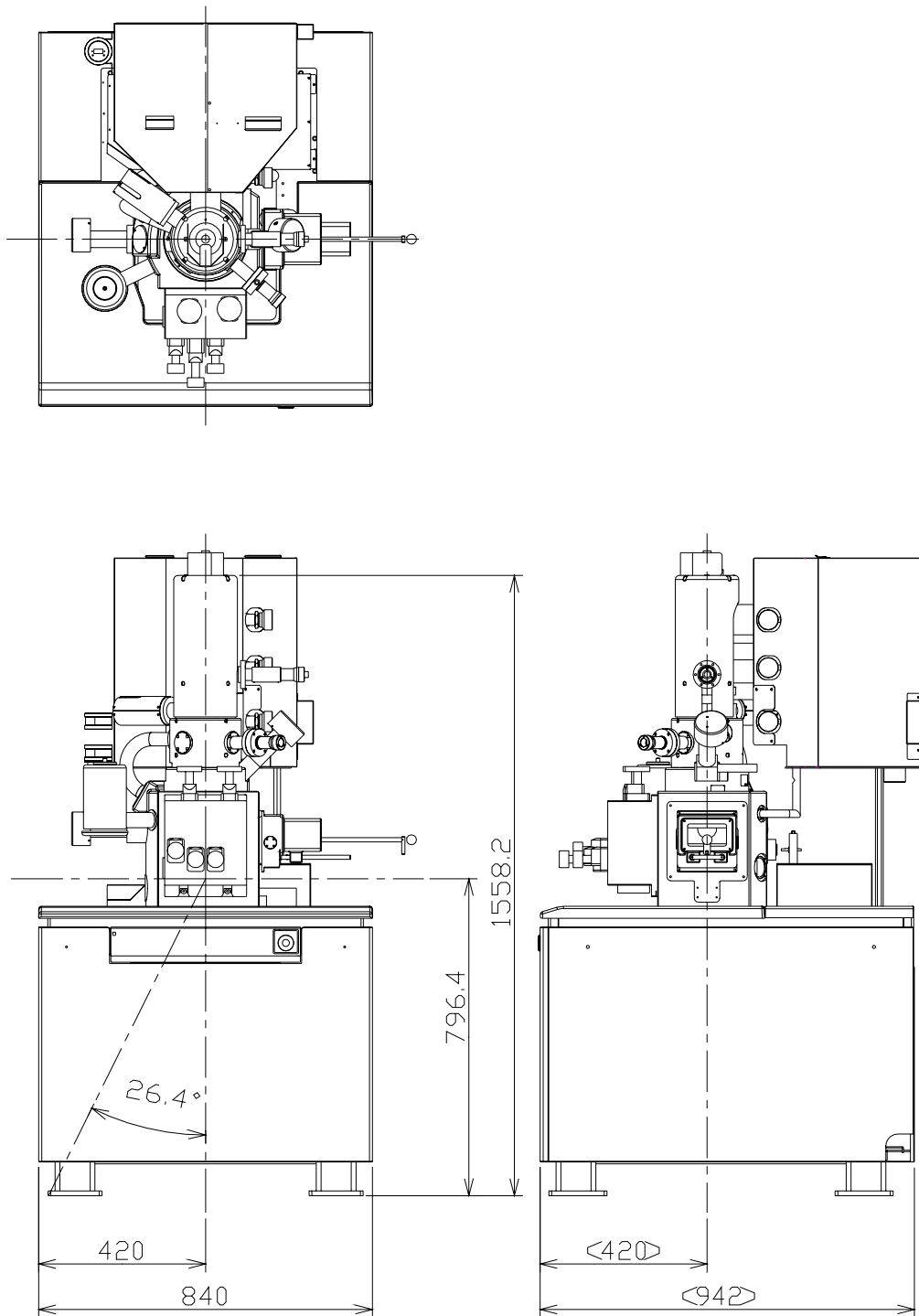

Fig S- 9 Gravity location of Main unit (Type1)

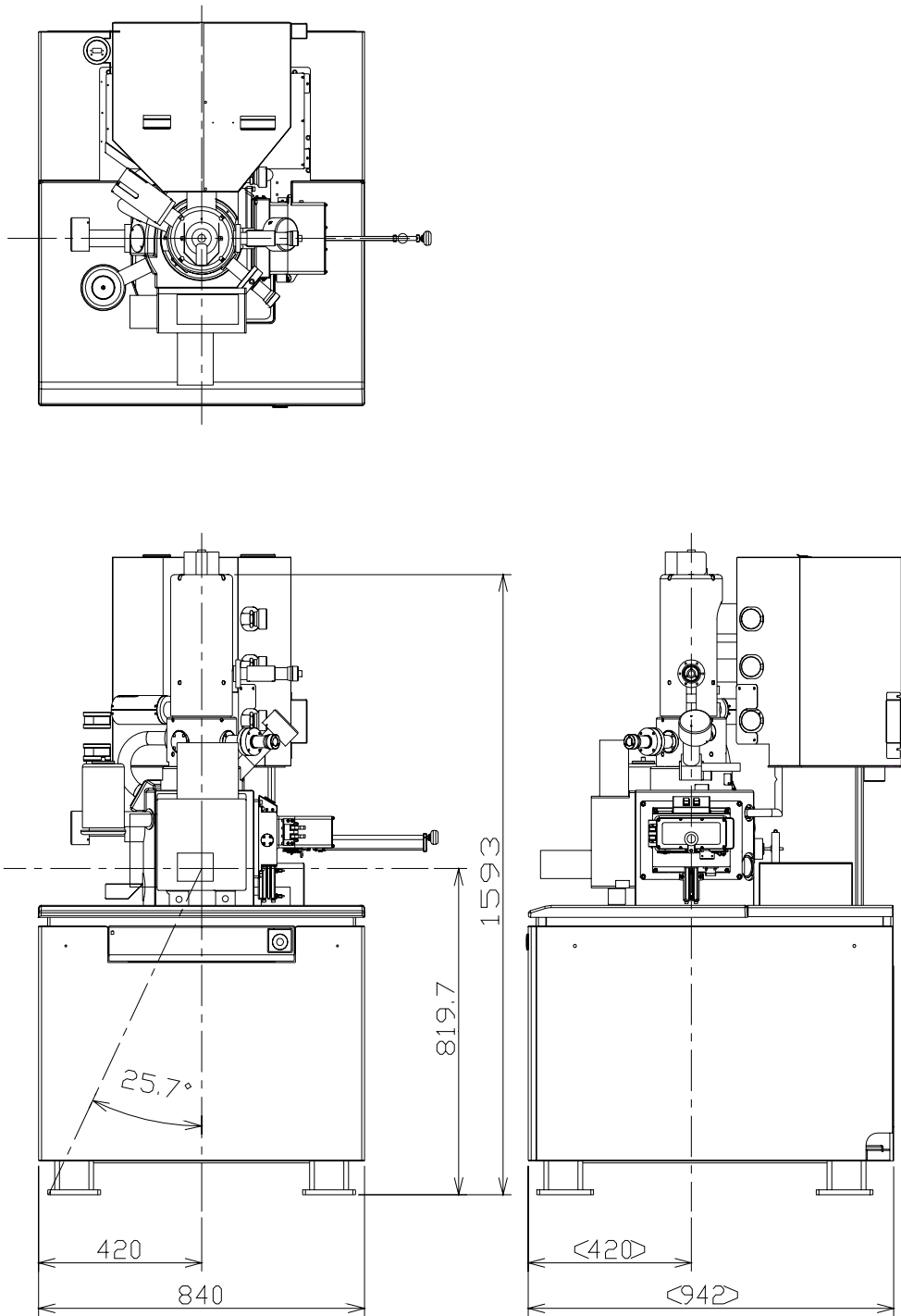

Fig S- 10 Gravity location of Main unit (Type2)

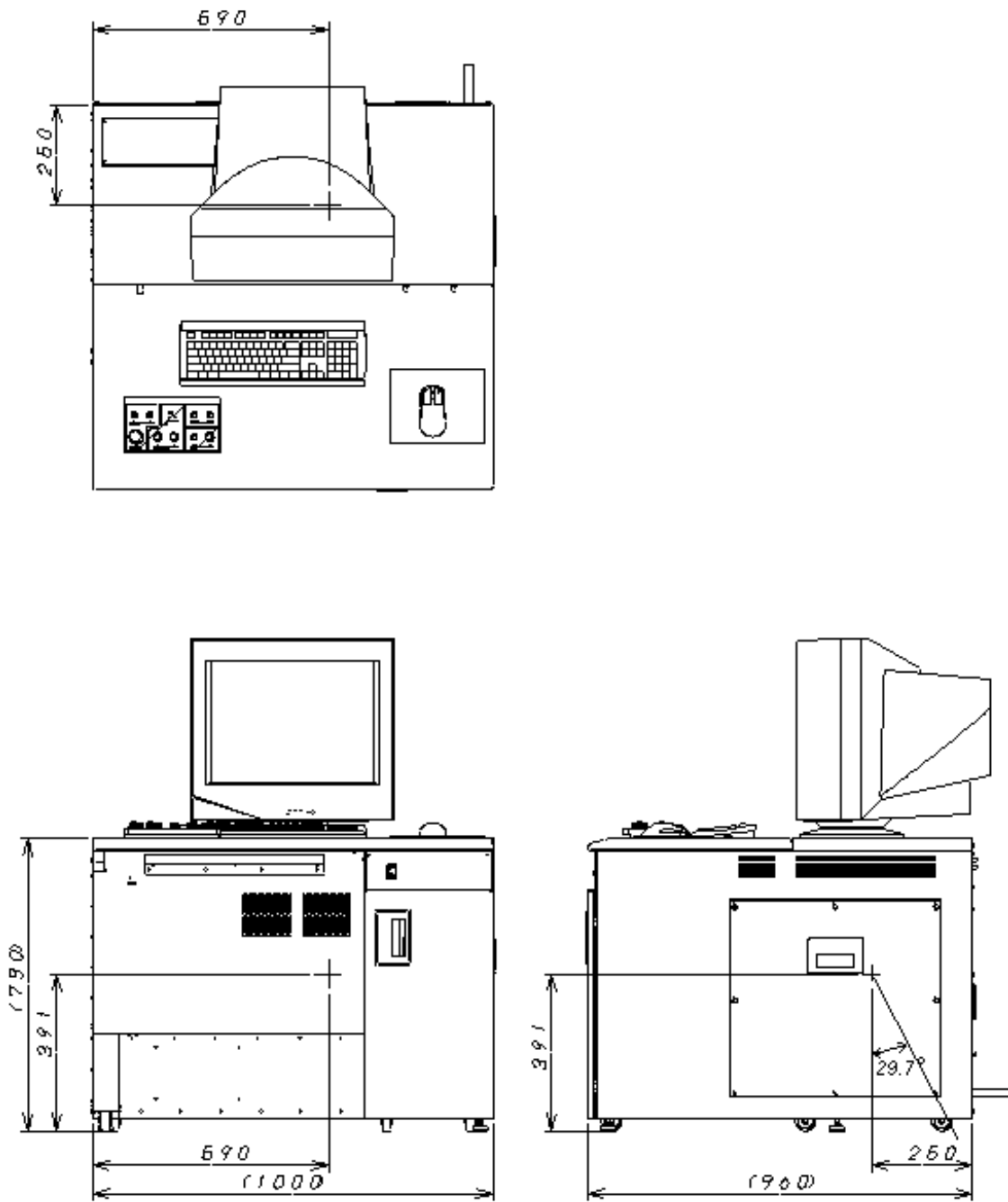

Fig S- 11 Gravity location of Display unit
 (Not include monitor display)

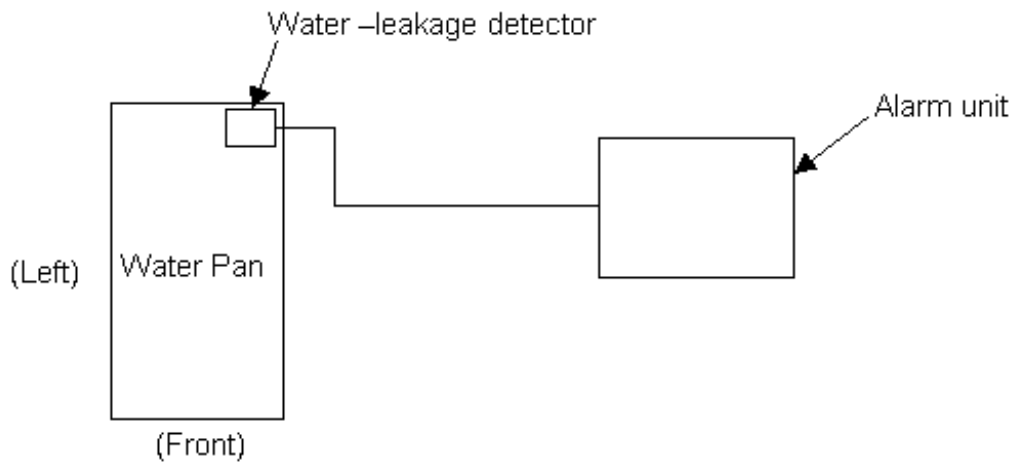
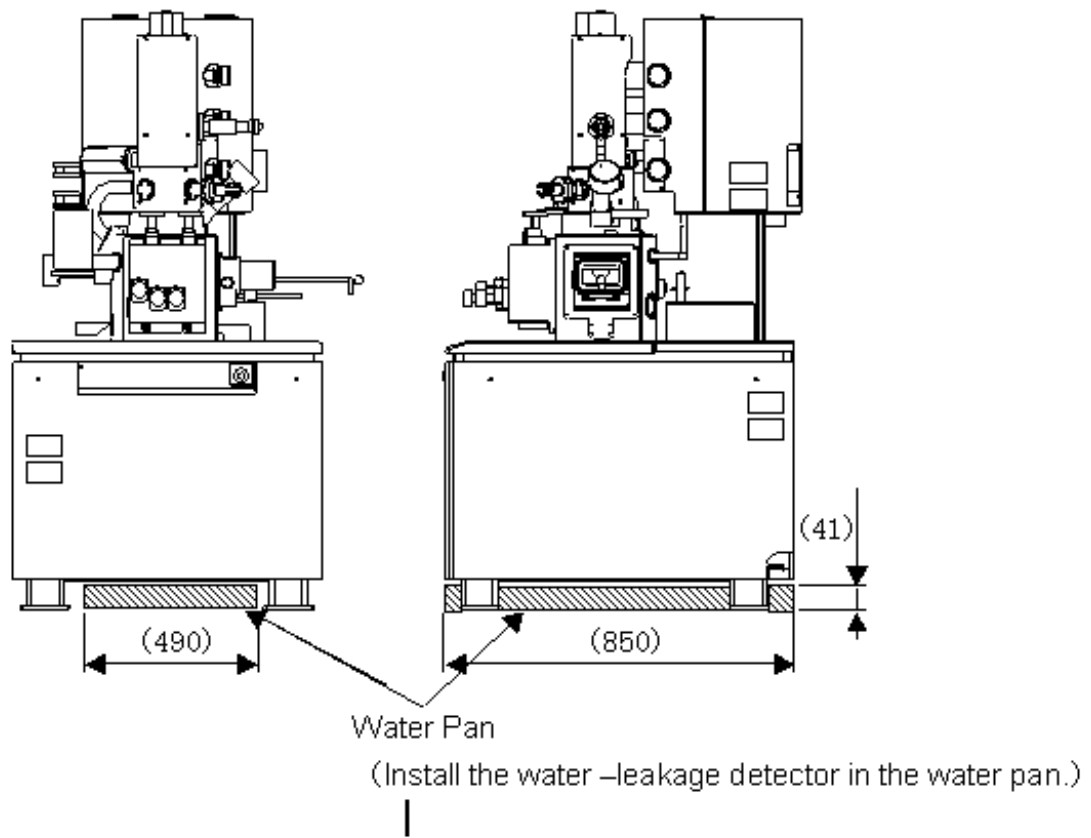

Fig S- 12 An example of the water-leakage detector

PRECAUTIONS ON HANDLING

For the sake of safety, the following points should be taken into consideration.

1. PRECAUTIONS FOR TRANSPORT

CAUTION

- (1) Do not lift the instrument by holding the table. The strength of table fitting is not sufficient for bearing the weight of display unit, approximately 200 kg. Should the table be lifted, the display unit might slip off and crash. Hence, it is recommended to remove the table and transport the display unit independently when moving the instrument.
- (2) The housing supports should be fitted in place before transport.

2. PRECAUTIONS FOR POWER CONNECTION

WARNING

- (1) When removing the front, rear and top covers of housing and display unit, turn off the AC power. The high voltage circuit within the unit constitutes a shock hazard.
- (2) Connect the grounding wire correctly. Otherwise, not only will the instrument fail to operate normally but there is a shock hazard.
- (3) Avoid touching the connector of high voltage unit and the cable head of high voltage transformer. The high voltage unit and the high voltage transformer are at voltages as high as 30 kV, so handling of dangerous parts such as high voltage connector and cable head should be left to the service engineer.
- (4) Do not touch the areas marked HAZARD. These areas are supplied with high voltage.
- (5) When replacing a fuse, turn off the main switch on the distribution board and make sure that the AC power supply is cut off. If not the AC power line near the fuse box may cause shock.

**CAUTION**

- (1) Never touch the electron gun with bare hands in the course of baking and cooling. High temperature during baking may cause burns.
- (2) When using liquid nitrogen, wear leather gloves and protective glasses. There is danger if it touches the skin as it can cause low temperature burns. Also, make sure there is enough ventilation in the room to prevent oxygen deficiency.
- (3) When the anti-contamination trap is filled with liquid nitrogen, do not allow an air leak in the specimen chamber. This will cause the deterioration of vacuum, leading to frost in the anti-contamination trap.
- (4) When setting the specimen tilt and the stage Z to minimum, there is a danger of contact that could scratch the specimen or objective lens. Be sure to use the special level gauge for setting the specimen and set the specimen height to be not more than 0.5 mm higher than the level gauge.
- (5) Be careful not to hit your head when checking the specimen chamber because the beam monitor aperture, secondary electron detector, etc. are sticking out of the top area of the specimen exchange chamber.
- (6) Do not place objects containing a magnetic powder in the specimen chamber. The magnetism of the objective lens attracts the powder and it will attach to the magnetic pole of objective lens separating from the specimen stage. This causes a deterioration of performance.
- (7) Since a magnetic specimen is strongly attracted by the magnetic field of the objective lens, secure it tightly to the specimen stage. If it is not tight enough, it may be drawn to the objective lens and cause problems.
- (8) When the specimen stage is being manually operated, set it so as not to go over the limit in the Z axis or the Tilt (T) axis adjustments. Exceeding these limits may damage the specimen or parts of the specimen chamber.
- (9) If the specimen stage is being manually operated, do not operate Z and T axes in the stage locked condition. This damages the stage lock system and causes deterioration of stage precision.
- (10) The oil rotary pump is a heavy object that weighs 30 kg. Be very careful if it must be lifted or moved when performing maintenance.
- (11) When performing maintenance on the compressor, open the drain valve slowly and drain the condensed water from the tank gradually. High air pressure inside the tank can cause dangerous splashing and spraying of the condensate if the drain is opened too quickly.

NOTICE

- (1) Allow an interval of at least 20 seconds between turning on or off the **EVAC POWER** and **DISPLAY POWER** switches.
- (2) Replace the oil filter of the oil-sealed rotary pump every six months.
- (3) For the air compressor and oil-sealed rotary pump, perform draining of water, check of oil level etc. with reference to the check card attached to the instrument.
- (4) Do not press the **EMERGENCY** switch except in emergencies. Using this switch causes a complete instrument shutdown that will necessitate a complete instrument restarting.
- (5) When attaching the electron gun cover, make sure the lead wires are not in contact with the heater.

3. GENERAL PRECAUTIONS

- (1) Maintenance items other than those described in this manual should be left to the service engineer.
- (2) Any replacement of the FE (field emission) tip should be performed by a Hitachi High-Technologies Corporation service representative.

4. MEASURES FOR EMERGENCY

- (1) Turn off the main switch on the distribution board.
- (2) If water is leaking, close the valve of cooling water to cut off the water supply.
- (3) After taking steps (1) and (2), carry out other suitable measures.
- (4) Inform the service shop.

5. CAUTIONS ON OPERATION

- (1) During operation, occasionally confirm that the ion pumps are in a stable state.
 - IP-1 2×10^{-7} Pa or better
 - IP-2 2×10^{-6} Pa or better
 - IP-3 5×10^{-5} Pa or better
- (2) When emission current varies widely during operation depress the **HV OFF** switch to cut off high voltage of the electron gun. Then, set the flashing intensity to '2' or '3', and carry out flashing.
- (3) When leaving the instrument depress the **HV OFF** switch.
- (4) Avoid using excessive fixing agent (conductive paste or the like) when setting the specimen onto the specimen stub.

6. OTHERS

- (1) Keep the instrument installation room under the following conditions even when the instrument is not in operation.
 - Room temperature : 5 to 25 °C
(temperature of diffusion pump cooling water also)
 - Humidity : Less than 60%Evacuation must be performed continuously even when the instrument is not used for a long time. An uninterruptible power supply must be provided for this purpose.
- (2) The DP drain port should be located at a height of less than 20 cm from the floor.

7. FLASHING

(1) Principle of Field Emission Electron Gun

Figure 1 shows the principle of the field emission electron gun. The gun consists of cathode, first anode and second anode.

An extracting voltage (V_{ext}) is applied between the cathode and first anode, and electrons are emitted from the cathode. The electrons are accelerated by an accelerating voltage (V_{acc}). The cathode need be cleaned occasionally by turning on the flashing power supply in order to remove adsorbed gas on the surface of the cathode.

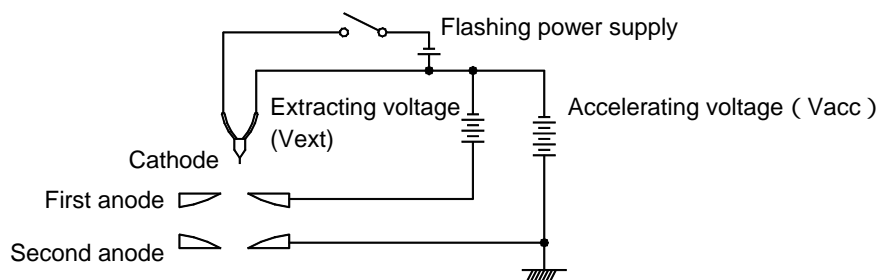

Fig. 1 Principle of Field Emission Gun

Figure 2 plots a usual change of emission current with time after flashing. The abscissa and ordinate represent time and emission current, respectively.

Figure 3 sketches a status transition of gas molecules adsorbed on the cathode tip.

The status (a) through (b) correspond to (a) through (d) on the curve in Fig. 2.

A, B and C in Fig. 2 are generally called an “Initial Reduction Period”, “Stable Period” and “Unstable Period”, respectively.

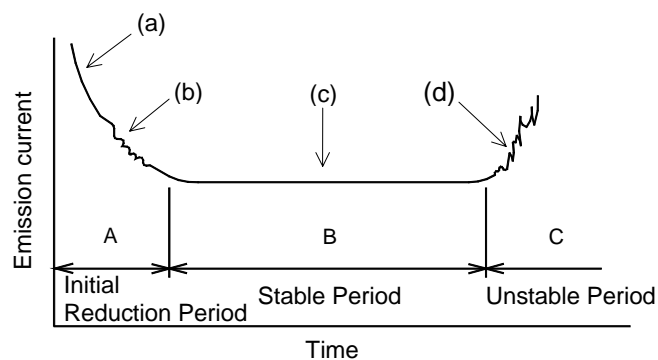

Fig. 2 Change of Emission Current with Time

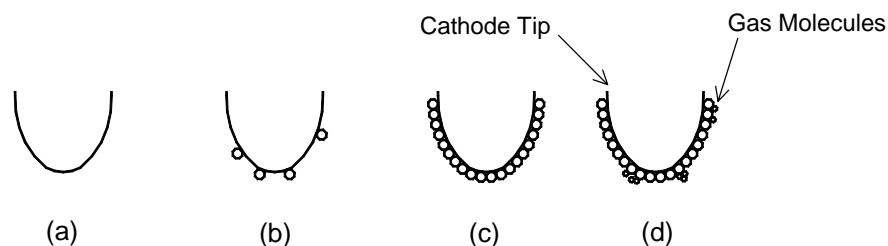

Fig. 3 Status Transition of Adsorbed Gas Molecules on Cathode Tip

- A : In the initial reduction period, or just after flashing, gas is completely discharged from the cathode tip. (See (a) of Fig. 3.) As gas molecules are gradually adsorbed onto the cathode, emission current decreases. In this stage, gas molecules are desorbed, adsorbed and transferred. So noise (fluctuation of emission current) occurs. (See (b) of Fig. 3.)
- B : In the stable period approximately one layer of gas molecules is adsorbed onto the cathode. In this status a stable emission current is usually available. (See (c) of Fig. 3.) Although noise (fluctuation of emission current) may appear occasionally due to desorption and adsorption of gas molecules a stable status returns in a comparatively short time. So record an image after confirming the stable status. In this period emission current slightly decreases with time.
- C : In the unstable period a large quantity of gas molecules repeat desorption and adsorption. In consequence emission current fluctuates considerably while increasing. (See (d) of Fig. 3.)
Images are observed usually in the stable period.

The periods sectioned on the time axis in Fig. 2 vary depending on electron gun vacuum, residual gas component, cathode/anode cleanliness and emission current value.

With the Model S-4800, they are roughly given as follows.

- Initial reduction period : 30 min to 3 hours
- Stable period : 2 to 12 hours

When the initial reduction period is half an hour, the stable period lasts 2 to 4 hours, and 4 to 10 hours when the initial reduction period is 1 to 2 hours (approximate values). Even in the unstable period, flashing cleans the surface of the cathode as shown in Fig. 3 (a) and emission current changes again as illustrated in Fig. 2, whereby the stable period returns.

(2) Flashing Practice

The flashing may be practiced in either of the following two fashions:

- (a) Carry out flashing once at the start of use.
Then when the emission current becomes unstable after two to eight hours of use (cumulative time of beam turn-on), perform flashing again.
- (b) Carry out flashing once on completion of daily operation. On the next day start operation without flashing, and perform flashing if the emission current becomes unstable during use.

(3) Flashing Procedure

(a) Check and set up intensity of flashing as follows:

Click the HV display area on the control panel. The HV control dialog window will open.



(b) Click the **Flashing** button on it. The Flashing execution dialog window will open.



Set **Intensity** to “2” and click **Execute** button.

The emission current value caused by flashing will be displayed on the **Ie** part of the HV Display area about 2 seconds.

Usually flashing is set at Intensity ‘2’. However when the stable period is short or extracting voltage (Vext) rises at about 1 hour after pressing **HV ON** (because a large quantity of gas molecules are adsorbed on the cathode), set intensity ‘3’. There may be a case where noise (bright or dark lateral stripes on CRT) appears in the initial reduction period. But this does not constitute a problem since noise will disappear in the stable period. Even if noise appears in the stable period, it will be suppressed in a short time. In this case wait until the stable status returns before recording an image. In the stable period, emission current slightly decreases. If noise becomes conspicuous during image observation upon entering the unstable period, press the **HV OFF** switch, and set intensity ‘2’ for flashing again. Emission current repeats a change as traced in Fig. 2, so image observation is enabled in the stable period again.

NOTICE

A message will appear when 8 hours of cumulative operation time or 24 hours of total time have passed after flashing, as a reminder to flash the tip again.

If the tip is not flashed within 30 minutes, the HV will be turned off automatically.

(These time periods can be set at other values if necessary. Contact a service engineer to change them.)

SPECIFICATION

Specifications for Hitachi Model S-4800, Field Emission Scanning Electron Microscope

1. Resolution:

Accelerating voltage 15 kV
Working distance = 4 mm 1.0 nm
Accelerating voltage 1 kV
Working distance = 1.5 mm 2.0 nm

2. Magnification:

High magnification mode 100× to 800,000×
Low magnification mode 30× to 2,000×

3. Electron Optics:

- (1) Electron gun Cold cathode field emission type
- (2) Extracting voltage (V_{ext}) 0 to 6.5 kV
- (3) Accelerating voltage (V_{acc}) 0.5 to 30 kV (in 100 V steps)
- (4) Lens 3-stage electromagnetic lens, reduction type
- (5) Objective lens aperture Movable aperture (4 openings selectable/
alignable outside column).
Self-cleaning thin aperture
- (6) Astigmatism correction coil
(stigmator) Electromagnetic type
- (7) Scanning coil 2-stage electromagnetic-deflection type

4. Specimen Stage

Motion	Model S-4800, Type I	Model S-4800, Type II
X Traverse	0 to 50 mm (continuous)	0 to 110 mm (continuous)
Y Traverse	0 to 50 mm (continuous)	0 to 110 mm (continuous)
Z Traverse	1.5 to 30.0 mm (continuous)	1.5 to 40.0 mm (continuous)
Tilt	-5° to +70°	-5° to +70°
Rotation	360° (continuous)	360° (continuous)
Specimen size	Max. 100 mm (diameter) (airlock type specimen exchange)	Max. 150 mm (diameter) (airlock type specimen exchange)

5. Display Unit

- (1) Display type Flicker- free image on PC monitor
(full scanning speeds)
- (2) Viewing monitor Type 18.1 LCD (Type 21 Color CRT: Option)
(1280 × 1024 pixels)
- (3) Photo CRT (Option) Ultra-high resolution type
(effective field of view 120 × 90 mm)
- (4) Scanning modes Normal scan,
Reduced area scan,
Line scan,
Spot analysis,
Average concentration analysis,
Split/Dual magnification,
- (5) Scanning speeds TV (640 × 480 pixels display : 25 / 30 flames/s)
Fast (Full screen display : 25 / 30 flames/s)
Slow (Full screen display :
1/0.9, 4/3.3, 20/16, 40/32, 80/64 s/flame)
(640 × 480 pixels display :
0.5/0.4, 2/1.7, 10/8, 20/16, 40/32 s/flame)
For Photograph (2560 × 1920 pixels display :
40/32, 80/64, 160/128, 320/256 s/flame)
Value of (50 Hz)/(60 Hz)
TV : NTSC or PAL signal

- (6) Signal processing modesAutomatic brightness control,
Gamma control,
Automatic focus,
Automatic stigmator
- (7) Automatic data displayImage number, accelerating voltage, magnification,
micron bar, micron value, date/time and working
distance can be printed on the film.
- (8) Data entryAlphanumeric characters, numbers, and marks can
be written on the image from the keyboard.
- (9) Electrical image shift..... $\pm 12 \mu\text{m}$ (WD = 8 mm)

6. Evacuation System

- (1) System typeFully automatic pneumatic-valve system
- (2) Ultimate vacuum levels.....Specimen chamber : 7×10^{-4} Pa
Electron gun chamber :
IP-1 1×10^{-7} Pa or better
IP-2 2×10^{-6} Pa or better
IP-3 7×10^{-5} Pa or better
- (3) Vacuum pumps.....Electron optical system : 3 ion pumps
Specimen chamber : Turbo molecular pump
1 oil rotary pump should be provided by user.
- (4) CompressorOil-less type compressor should be provided by user.

7. Protection Devices

- Warning devicesPower failure, Cooling-water interruption, Inadequate
vacuum

INSTALLATION CONDITIONS

1. Power Requirements

100 V AC ($\pm 10\%$), single phase, 50/60 Hz, 4 kVA

In case to use other voltage than 100V AC, a double insulation transformer should be provided by user.

Exclusive grounding of less than 100 ohms in ground resistance should be provided by user.

2. Physical Dimensions

Main unit S-4800I 840 (W) × 966 (D) × 1620 (H) mm: 583 kg

S-4800II 840 (W) × 966 (D) × 1660 (H) mm: 651 kg

Display unit 1000 (W) × 960 (D) × 1200 (H) mm: 205 kg

3. Installation Environment

(1) Ambient temperature 15 °C to 25 °C (temperature variation 0.5 °C/10 min)

(2) Relative humidity Less than 60%, without condensation

(3) Stray magnetic field

	Accelerating Voltage	Working Distance	Magnification	Frequency Component Synchronous with Power Supply AC Magnetic Field (effective value)	Frequency Component Asynchronous with Power Supply DC Magnetic Field Fluctuation	Change with Time (drift)
Allowable value	15 kV	4.0 mm	220,000×	290 nT (horizontal) 220 nT (vertical)	320 nT (horizontal) 240 nT (vertical)	600 nT/min (horizontal) 450 nT/min (vertical)
	1 kV	1.5 mm	120,000×	150 nT (horizontal) 130 nT (vertical)	170 nT (horizontal) 150 nT (vertical)	310 nT/min (horizontal) 280 nT/min (vertical)

nT: Nano Tesla

(4) Floor vibration

S-4800 Type I

Oscillation Frequency (Hz)	Allowable Amplitude (X, Y) (μm Peak to Peak)	Oscillation Frequency (Hz)	Allowable Amplitude (Z) (μm Peak to Peak)
1.0	Less than 7.0	1.0	Less than 25.0
1.4	Less than 2.0	2.0	Less than 14.0
2.0	Less than 2.0	3.0	Less than 5.0
3.0	Less than 4.0	3.5	Less than 2.9
4.0	Less than 4.5	4.0	Less than 1.8
5.0	Less than 4.5	5.0	Less than 1.0
6.0	Less than 4.0	6.0	Less than 1.1
10.0	Less than 3.0	10.0	Less than 1.2

S-4800 Type II

Oscillation Frequency (Hz)	Allowable Amplitude (X, Y) (μm Peak to Peak)	Oscillation Frequency (Hz)	Allowable Amplitude (Z) (μm Peak to Peak)
1.0	Less than 8.0	1.0	Less than 20.0
1.5	Less than 3.0	2.0	Less than 10.0
2.0	Less than 1.4	3.0	Less than 5.0
2.4	Less than 1.4	4.0	Less than 2.7
3.0	Less than 3.0	5.0	Less than 1.8
5.0	Less than 4.0	6.0	Less than 1.0
6.0	Less than 3.5	7.0	Less than 1.0
10.0	Less than 3.5	10.0	Less than 1.0

The allowable amplitude corresponds to an image deviation of less than 0.2 mm on a micrograph at magnification 220,000 \times

- (5) Acoustic noise The following table shows the relation between allowable noise level (C characteristic) and frequency at the S-4800 installation site. The allowable amplitude corresponds to an image deviation of less than 0.2 mm on a micrograph at magnification 220,000 \times .

Frequency : f (Hz)	Allowable Noise Level (Type I)	Allowable Noise Level (Type II)
f 150	75 dB or less	72 dB or less
150 f 800	60 dB or less	60 dB or less
800 f 2000	54 dB or less	52 dB or less

4. Water Supply and Drain

- (1) Water flow rate 1 to 1.5 L/min
- (2) Water pressure 50 to 100 kPa
- (3) Water temperature..... 10 to 20 °C (temperature variation: less than 0.5 °C/10 min)
- (4) Water supply port One port, with Rc 3/8 taper internal thread.
(If water contains significant deposit or impurities, consult Hitachi High-Technologies Corporation separately.)
- (5) Water drain port..... One port, more than 20 mm in diameter
(natural drainage type)

MODEL S-4800 FIELD EMISSION SCANNING ELECTRON MICROSCOPE

Table of Contents



FOREWORD.....	FOREWORD-1
Scope of Instruction Manual	FOREWORD-2
GUARANTEE.....	FOREWORD-3
INSTALLATION AND AFTER-SALES SERVICE.....	FOREWORD-5
CAUTION ON DISPOSAL OF INSTRUMENT	FOREWORD-5
Available Training Programs.....	FOREWORD-6
Handling of Chemicals.....	FOREWORD-6
Instruction Manual.....	FOREWORD-6
 SAFETY SUMMARY.....	SAFETY-1
 General Safety Guideline.....	SAFETY-1
Electrical Hazard.....	SAFETY-3
High Temperature Hazard	SAFETY-4
Magnetic Field Hazard.....	SAFETY-4
Laser light Hazards.....	SAFETY-5
Warning Labels on the Main Unit (standard version).....	SAFETY-6
Warning Labels on the Display Unit (standard version).....	SAFETY-7
Warning Labels on the Main Unit (ANSI style labels)	SAFETY-8
Warning Labels on the Display Unit (ANSI style labels)	SAFETY-9
 WARNING.....	SAFETY-10
Other Relevant Precautions.....	SAFETY-12
Emergency Off Button.....	SAFETY-15
Main Power Disconnect	SAFETY-16
Power Supply and Grounding Connection.....	SAFETY-14
INTERLOCK	SAFETY-17
Location of safety interlock	SAFETY-18
Protection from movement during earthquakes (Display unit)	SAFETY-19
Protection from movement during earthquakes (Main unit)	SAFETY-20
Gravity Location of Main unit (Type1)	SAFETY-21
Gravity Location of Main unit (Type2)	SAFETY-22
Gravity Location of Display unit	SAFETY-23
An example of the water-leakage detector	SAFETY-24

Table of Contents (Cont'd)

PRECAUTIONS ON HANDLING	PRECAUTION-1
1. Precautions for Transport	PRECAUTION-1
2. Precautions for Power Connection	PRECAUTION-1
3. General Precautions	PRECAUTION-3
4. Measures for Emergency	PRECAUTION-3
5. Cautions on Operation	PRECAUTION-4
6. Others.....	PRECAUTION-4
7. Flashing.....	PRECAUTION-5
SPECIFICATION	PRECAUTION-8
INSTALLATION CONDITIONS.....	PRECAUTION-11
1. INSTALLATION	1-1
1.1 Installation Requirements	1-1
1.1.1 General.....	1-1
1.1.2 Room Temperature and Humidity.....	1-1
1.1.3 Line Power Requirement	1-2
1.1.4 Grounding.....	1-2
1.1.5 Water Supply and Drain.....	1-2
1.1.6 Stray Magnetic Field	1-3
1.1.7 Floor Vibration	1-4
1.1.8 Power Line Noise and Electric Field Due to Noise	1-6
1.1.9 Disturbance by Sound Waves	1-7
1.1.10 Site Requirements	1-7
1.2 Materials or Instruments to be prepared by User	1-9
1.3 Wiring	1-9
1.3.1 Power and Ground Wirings.....	1-10

Table of Contents (Cont'd)

2.	FUNCTIONS	2-1
2.1	Control Knobs and Switches on Main Unit	2-2
2.1.1	Main unit (column)	2-2
2.2	Control Knobs and Switches on Display Unit.....	2-13
2.2.1	Display	2-13
2.3	Graphical User Interface (GUI)	2-16
2.3.1	Starting the PC and Logging in the S-4800 Program	2-16
2.3.2	S-4800 SEM Main Window.....	2-18
2.3.3	Control arrangement on the window	2-19
2.3.4	Menu.....	2-21
2.3.5	Control Panel	2-26
2.3.6	Operation Panel.....	2-33
2.3.7	Mouse operation on the scanning image.....	2-42
2.3.8	Setup dialog window.....	2-44
2.3.9	Captured Image Window	2-51
2.3.10	SEM Data Manager Window	2-52
2.3.11	Alignment Dialog Window.....	2-52
2.3.12	CD Measurement dialog window (option).....	2-53
2.3.13	Comm Port Setting Dialog Window	2-53
2.3.14	Login Setting Dialog Window.....	2-53
2.3.15	Oblique Dialog Window	2-54
2.3.16	Password Setting Dialog Window.....	2-54
2.3.17	Save Image Dialog Window.....	2-55
2.3.18	Opt Signal Processing Dialog Window	2-55
2.3.19	Split/Dual Mag Controller.....	2-55
2.3.20	Using Short-Cut Keys	2-56
3.	OPERATION.....	3-1
3.1	Preliminary Operation	3-3
3.1.1	Check of Column Vacuum	3-3
3.1.2	Flow the cooling water	3-4
3.1.3	Starting the Display.....	3-5
3.1.4	Use of Anti-Contamination Trap	3-6
3.2	Specimen Setting and Specimen Exchange.....	3-7
3.2.1	Cautions on Specimen Preparation	3-7
3.2.2	Specimen Preparation for Materials	3-7
3.2.3	Adjustment of Specimen Height	3-8
3.2.4	Specimen Exchange Position	3-8
3.2.5	How to Set Specimen	3-9

Table of Contents (Cont'd)

3.3	Application of High Voltage	3-12
3.3.1	Condition where the gun high voltage is applicable.....	3-12
3.3.2	Flashing	3-12
3.3.3	Setting of Accelerating Voltage and Emission Current	3-13
3.3.4	Application of High Voltage.....	3-14
3.4	Optimizing the Electron Beam	3-15
3.4.1	Selecting a Magnification Mode.....	3-15
3.4.2	Selecting Electron Optical Column Condition	3-15
3.4.3	Column Alignment Operation.....	3-20
3.5	Operation for Image Observation	3-24
3.5.1	SE detector.....	3-24
3.5.2	Selecting Magnification.....	3-18
3.5.3	Selecting Scanning Speed.....	3-29
3.5.4	Image Brightness and Contrast Adjustment	3-31
3.5.5	Focus and Astigmatism Correction.....	3-34
3.5.6	Operation of the Specimen Stage (Type I - Manual Stage).....	3-37
3.5.7	Operation of the Specimen Stage (Type 2 - 5-Axis Motorized Stage)	3-41
3.6	Saving and Recording Images.....	3-71
3.6.1	Saving and Recording Images.....	3-71
3.6.2	Preparing Images for Recording.....	3-72
3.6.3	Setting Conditions for Image Capturing.....	3-73
3.6.4	Image Capturing	3-74
3.6.5	Saving a Scanning Image (Direct Save).....	3-75
3.6.6	Saving Captured Images	3-76
3.6.7	Taking Photographs (Option).....	3-76
3.7	Using SEM Data Manager	3-79
3.8	At the End of Daily Use.....	3-80
3.8.1	Turning High Voltage Off	3-80
3.8.2	Setting the Stage at the Specimen Exchange Position	3-80
3.8.3	Taking Out a Specimen	3-80
3.8.4	Closing Windows and Shutting the Display Power	3-82
3.9	Using Other Functions	3-83
3.9.1	Screen Mode	3-83
3.9.2	Split Screen and Dual Mag Mode	3-85
3.9.3	Signal Selection and Color Mixing	3-86
3.9.4	X-ray Analysis Mode.....	3-88
3.9.5	Signal Processing	3-90
3.9.6	Operating Condition Memory.....	3-92
3.9.7	Pseudo Color Display	3-94

Table of Contents (Cont'd)

3.9.8	Data Entry Function	3-94
3.9.9	Raster Rotation, Dynamic Focus and Tilt Compensation	3-97
3.9.11	Printing images using Report generation function	3-99
3.9.12	Copy Image	3-101
3.9.13	Copy Image information text.....	3-101
3.9.14	Oblique Image	3-102
3.9.15	Optional setting.....	3-103
3.9.16	Password Setting.....	3-105
3.9.17	Setting Login Name	3-105
3.10	Image Quality.....	3-107
3.10.1	Accelerating Voltage and Image Quality.....	3-107
3.10.2	Condenser Lens Setting and Image Quality	3-108
3.10.3	Objective Lens Aperture Size and Image Quality	3-108
3.11	Mechanical Column Alignment	3-109
3.11.1	Preparative Operation for Alignment	3-109
3.11.2	Mechanical Alignment of the Electron Gun.....	3-110
3.11.3	Alignment of the Beam Monitor Aperture.....	3-110
3.11.4	Alignment of the Objective Lens Aperture	3-111
3.11.5	Mechanical Alignment of the First Condenser Lens	3-111
3.11.6	Mechanical Alignment of the Second Condenser Lens	3-111
3.11.7	Stigma Alignment (electro-magnetic alignment)	3-112
3.11.8	Aperture Alignment (electro-magnetic alignment)	3-112
3.12	Using SEM Data Manager	3-114
3.12.1	Precaution About SEM Data Manager.....	3-114
3.12.2	Functions	3-115
3.12.3	Operation.....	3-119
4.	MAINTENANCE	4-1
4.1	Maintenance of Electron optical Column	4-1
4.1.1	Maintaining Vacuum of Electron Gun and Intermediate Chamber	4-1
4.1.2	Replacement and Cleaning of Objective Lens Aperture.....	4-1
4.1.3	Cleaning of Aperture Plates.....	4-3
4.2	Maintenance of Rotary Pump	4-5
4.2.1	Oil Change.....	4-5
4.2.2	Replacement of Oil Mist Trap	4-6
4.2.3	Troubleshooting	4-7
4.3	Maintenance of Air Compressor	4-8
4.3.1	Checkup and Maintenance.....	4-8
4.3.2	Troubleshooting of Air Compressor	4-10
4.3.3	Location and Functions of Major Components	4-11

Table of Contents (Cont'd)

4.4	Troubleshooting.....	4-12
4.4.1	When Column Evacuation does not Work.....	4-12
4.4.2	When Specimen Exchange Chamber Vacuum is not Good.....	4-12
4.4.3	When Specimen Chamber Vacuum is not Good.....	4-13
4.4.4	When Ion Pump Vacuum Degraded.....	4-13
4.4.5	When Emission Current is not Set at Normal Value.....	4-14
4.4.6	When Image is not Shown on Screen.....	4-14
4.4.7	When Image is Very Noisy.....	4-15
4.4.8	When You cannot Correct Astigmatism.....	4-16
4.4.9	When Auto Focus or Auto Stigma does not Work Satisfactorily.....	4-16
4.4.10	When S-4800 control program does not start up.....	4-17
4.4.11	When PC has Hanged up.....	4-17
4.4.12	When Error Messages are shown.....	4-18
4.5	Operation for shutting down all power supply of S-4800.....	4-18
4.6	Operation when power was shut down by power line failure.....	4-18
4.7	Operation for Starting S-4800.....	4-19
4.8	Operation when power line failure recovered.....	4-20
4.9	Operation when Water supply stopped by failure.....	4-20
4.10	Gun Baking operation.....	4-21
4.11	Caution on Maintenance.....	4-25
5.	REPLACEMENT PARTS.....	5-1
5.1	Consumables and Spare Parts.....	5-1
5.1.1	Consumables.....	5-1
5.1.2	Replacement Parts.....	5-2
5.1.3	Spare Parts.....	5-3
6.	ACCESSORY OPERATION.....	6-1
6.1	Model S-5080 Auto-Camera (Option).....	6-1
6.1.1	Configuration.....	6-1
6.1.2	Specifications.....	6-3
6.1.3	Assembling the Camera.....	6-5
6.1.4	Operation.....	6-6

SERVICE OFFICES

1. INSTALLATION

Only the persons who have been trained by a certified engineer of the manufacturer are allowed to carry out the installation work described below.

1.1 Installation Requirements

1.1.1 General

For installing the Model S-4800, the sites and conditions mentioned below must be avoided

- (1) Room located in the vicinity of transformer substation
- (2) Room located in the vicinity of elevator
- (3) Location near electric equipment consuming a large quantity of power (e.g., electric furnace) or its power supply
- (4) Location near spark discharge source or high-frequency apparatus
- (5) Room filled with gas which corrodes metals
- (6) Place exposed to direct sunlight or strong draft
- (7) Dusty place
- (8) Location subjected to severe vibrations
- (9) Using ground wire common to other electric equipment
- (10) Location adjacent to radio or sound wave source

1.1.2 Room Temperature and Humidity

- (1) Room temperature..... 15 to 25 °C
Temperature fluctuation should preferably be less than 5 °C during operation of the instrument
- (2) Humidity..... 60% or less
The instrument should desirably be operated in air-conditioned room

1.1.3 Line Power Requirement

- (1) Single-phase AC, 4 kVA, 50/60 Hz.

When the supplied power line voltage is 100V, the instrument works by direct connection. When the supplied power line voltage is other than 100V (200V or others), use a step down transformer to step the power line voltage down to 100V. The transformer which meets to the standard of the country shall be prepared locally.

Refer to 1.3.1 Power and Ground Wirings for connection method.

NOTICE:

- (a) Line power fluctuation should be slow, and no abrupt fluctuation is allowable.
 - (b) Continuous energization is required
 - (c) Allowable line voltage fluctuation is ± 10 % max.
- (2) AC Power Distribution Unit should be located within 10 m of the power distribution board on the wall (since input AC cord is only 10 m long).
- (3) Be sure to use an exclusive power switch on the distribution board which is provided by the user and feed the power through the switch.

1.1.4 Grounding

Connect the instrument to ground based on the standard of your country.

Avoid sharing the ground terminal with other power equipments. Be sure to ground the instrument independently.

1.1.5 Water Supply and Drain

The following water supply conditions should be satisfied.

Water flow rate : 1 to 1.5 L/min

Water pressure : 50 to 100 kPa

Water temperature : 10 to 20 °C (temperature variation: 0.5 °C or less/10 min)

It is recommended to supply water via a cooling water circulation unit. When using city water, natural drainage is required. If an appreciable amount of deposit is found, a proper water filter should be attached. The drain port should be located at the floor level and water pressure must be free from pulsation in a short cycle.

The water temperature for cooling the objective lens must be maintained so it is not more than 7 °C lower than the room temperature. Condensation will form when the difference between the temperatures exceeds 7 °C. And if the SEM is used for a long time under the condition where condensation forms, the objective lens area will become rusted and eventually be damaged, in which case the complete set of objective lens parts will require to be replaced.

It is recommended to provide a water-leakage protection. Refer to Figure S-12 in Safety Summary section.

1.1.6 Stray Magnetic Field

You should measure the stray magnetic field at the place for installing the Model S-4700 in advance. When the requirements given in Table 1-1 are satisfied, no image trouble will occur. Avoid locations at which abrupt electric current change or magnetic field change might occur due to the presence of a large-sized magnetic clutch or power cable for other equipment.

Table 1-1 Stray Magnetic Field (at image recording)

	Accelerating Voltage	Working Distance	Magnification	Frequency Component Synchronous with Power Supply AC Magnetic Field (effective value)	Frequency Component Asynchronous with Power Supply DC Magnetic Field Fluctuation	Change with Time (drift)
Allowable value	15 kV	4 mm	220,000×	290 nT (horizontal) 220 nT (vertical)	320 nT (horizontal) 240 nT (vertical)	600 nT/min (horizontal) 450 nT/min (vertical)
	1 kV	1.5 mm	120,000×	150 nT (horizontal) 130 nT (vertical)	170 nT (horizontal) 150 nT (vertical)	310 nT/min (horizontal) 280 nT/min (vertical)

nT: Nanotesla

- NOTICE:
1. The frequency component synchronous with power supply (AC magnetic field) is an effective value. Therefore, its allowable value should be increased to 2.8 times for evaluation in terms of p-p (peak to peak) value.
 2. The DC magnetic field fluctuation stands for a rapid change of stray magnetic field with time lapse. A gradual and moderate change with time lapse is handled as a temporal variation (drift).
 3. The temporal variation (drift) of stray magnetic field signifies a difference (maximum drift) between the maximum and minimum levels within the specified time (1 minute).
 4. The allowable value of AC magnetic field is determined so that image distortion (elongation, contraction or curving) at the specified magnification will not exceed 0.5 mm.
 5. The allowable value of DC magnetic field fluctuation is determined so that image disturbance (image shift or spike noise) at the specified magnification will not exceed 0.2 mm on a micrograph.
 6. The allowable value of temporal variation (drift) in stray magnetic field is determined so that image sway due to that temporal variation will not exceed 0.5 mm on a micrograph taken at the specified magnification.
 7. Fluctuation-free DC component (excluding terrestrial magnetic field) of stray magnetic field will not cause the electron beam to sway. Therefore, image

remains unaffected so far as the field strength is within a few ten μT .

8. The allowable values given in Table 1-1 are applicable at the specified working distances (4 mm at accelerating voltage 15 kV and 1.5 mm at 1 kV). At a longer working distance, the allowable value of stray magnetic field becomes smaller. (Namely, image is apt to be affected by stray magnetic field.)

1.1.7 Floor Vibration

You should measure the floor vibration at the place for installing the Model S-4700 in advance. When the requirements given in Table 1-2 are satisfied, no image trouble will occur.

If the instrument is installed on the first floor in a reinforced concrete or steel frame building, the instrument performance will not be degraded by external vibrations so long as vibration sources such as heavy-duty machine tools or transportation facilities (electric car, for example) are not operated nearby.

Table 1-2 Allowable Vibration

Floor vibration: Image trouble will not be observed when the conditions below are satisfied.
S-4800 Type I

Vibration Frequency (Hz)	Allowable Amplitude (X, Y) (μm Peak to Peak)	Vibration Frequency (Hz)	Allowable Amplitude (Z) (μm Peak to Peak)
1.0	Less than 7.0	1.0	Less than 25.0
1.4	Less than 2.0	2.0	Less than 14.0
2.0	Less than 2.0	3.0	Less than 5.0
3.0	Less than 4.0	3.5	Less than 2.9
4.0	Less than 4.5	4.0	Less than 1.8
5.0	Less than 4.5	5.0	Less than 1.0
6.0	Less than 4.0	6.0	Less than 1.1
10.0	Less than 3.0	10.0	Less than 1.2

S-4800 Type II

Vibration Frequency (Hz)	Allowable Amplitude (X, Y) (μm Peak to Peak)	Vibration Frequency (Hz)	Allowable Amplitude (Z) (μm Peak to Peak)
1.0	Less than 8.0	1.0	Less than 20.0
1.5	Less than 3.0	2.0	Less than 10.0
2.0	Less than 1.4	3.0	Less than 5.0
2.4	Less than 1.4	4.0	Less than 2.7
3.0	Less than 3.0	5.0	Less than 1.8
5.0	Less than 4.0	6.0	Less than 1.0
6.0	Less than 3.5	7.0	Less than 1.0
10.0	Less than 3.5	10.0	Less than 1.0

NOTICE: The allowable amplitude corresponds to an image deviation of less than 0.2 mm on a 5 inches x 4 inches size micrograph at magnification 220,000 \times .

Figure 1-1 shows the relation between frequency of floor vibration and vibration transmittance of the instrument. Since the vibration transmittance is maximum at the resonance point (about 2 Hz) of the anti-vibration mount provided with the instrument, the allowable amplitude is minimum at this point.

NOTICE: Please consult with us if the floor vibration exceeds the allowable values. (Vibration should be measured in advance if it is expected to cause a disturbance.)

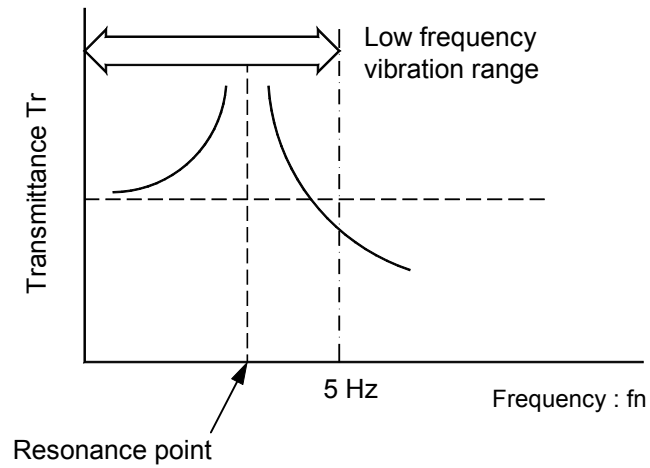

Fig. 1-1 Vibration Transmittance - Frequency Characteristics

1.1.8 Power Line Noise and Electric Field Noise

Image troubles may be observed when a device as given in Table 1-3 or its power line is installed nearby or, even if it is distant, it is a heavy duty type. When selecting the installation site, therefore, whether a source of interference is located nearby or not must be checked. In case an equipment energized by power of a frequency different from the commercial frequency employed on the Model S-4800 or the power line for it is located nearby, scan synchronization with power line frequency will become ineffective. Such a location should be avoided.

Table 1-3 External Noise Sources

Classification		Noise Source	Source Equipment
Small-sized electric equipments	Electric equipment with contacts	Electric discharge (spark, arc)	Flasher (neon sign, ornamental electric bulb), relay, electromagnetic contactor, thermostat (warmer, refrigerator, heating iron), cash register
	Equipment utilizing commutator motor	Electric discharge (spark, arc), sliding contact	Electric drill, laboratory engine, motor of sewing machine, cleaner, food mixer, shaver, massaging machine
	Electric discharge tube	Glow discharge	Neon discharge tube, high pressure mercury arc lamp
	Controller utilizing semiconductor	Phase control (transient noise)	Thyristor dimmer, inverter
Equipment using high frequency	Industrial high frequency equipment	Electro-magnetic emission	Industrial high frequency heater, high frequency electric welder, microwave oven
	Medical high frequency equipment	Electro-magnetic emission	VHF/UHF fulgurators, electric scalpel
	Equipment utilizing ultrasonic wave	Electro-magnetic emission	Flaw detector, depth sounder, fish finder, ultrasonic cleaner
Power equipment	Power cable (transmission line)	Electric or magnetic field, Ground current	Induction of commercial frequency (electrostatic induction, electromagnetic induction, current leaking in ground)
		Electric discharge (corona, arc)	Corona, poor insulator, poor contact due to corroded metal (arc discharge)
	Electric railroad / train	Electric discharge (spark, arc)	Trolley wire, internal equipment, rectifier
		Magnetic field	Current flow deviation
Internal combustion engine	Automobile	Electric discharge	Ignition system
		Other	Dynamo, voltage regulator, wiper, horn, winker
Large power radio frequency equipment		Electro-magnetic emission	Broadcasting equipment, radar
		Electro-magnetic emission	Radio transceiver

1.1.9 Disturbance by Sound Waves

Sound waves (vibrations of air) adversely affect the Model S-4800 regardless of their frequency and may cause image trouble. To prevent this, confirm before installation that equipment which may cause a sonic disturbance is not located in the vicinity of the S-4800. If such equipment exists, then check for noise level.

In general, as the frequency of noise increases, the sound pressure level decreases, and the frequency of noise varies depending on the cause of noise. It is therefore necessary to carry out noise frequency analysis at the installation location of the S-4800 SEM to check the degree of noise (effective factor) in each case.

Frequency : f (Hz)	Allowable Noise Level (Type I)	Allowable Noise Level (Type II)
f 150	75 dB or less	72 dB or less
150 f 800	60 dB or less	60 dB or less
800 f 2000	54 dB or less	52 dB or less

1.1.10 Site requirements

- (1) Space required
A room of about 3.4 × 3.0 m is desirable.
- (2) Minimum dimensions of entrance
0.95 (W) × 1.7 (H) m
- (3) Durability of floor

$$\frac{\text{Floor loading capability (kg / m}^2\text{)}}{3} \geq \frac{\text{Total mass of equipment (kg)}}{\text{Floor area of the room (m}^2\text{)}}$$

- (4) Instrument layout
See Fig. 1-2 for the layout example.

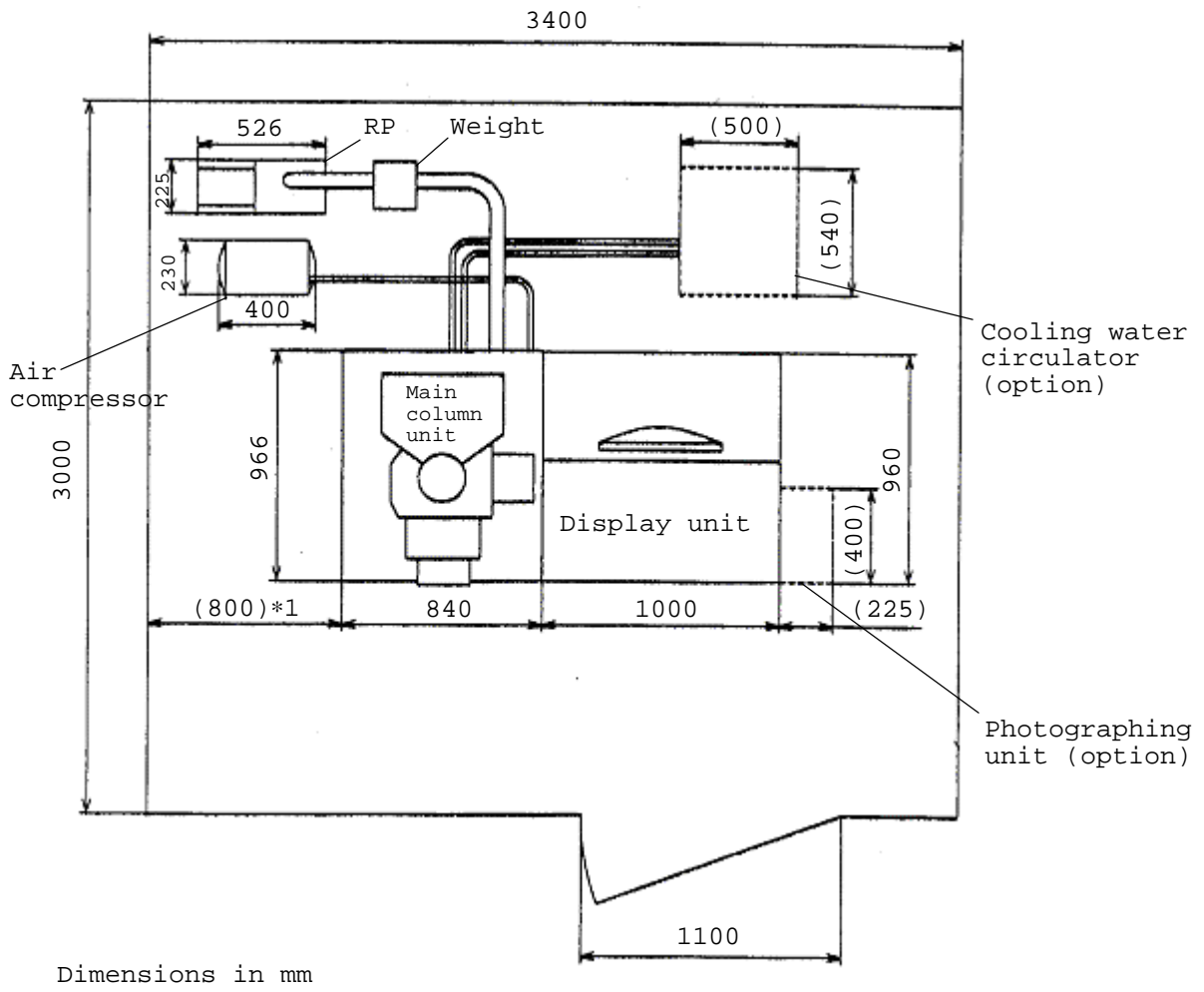

Fig. 1-2 Installation Layout example

1.2 Materials or Instruments to be prepared by User

See Table 1-4.

Table 1-4 Materials or Instruments to be Prepared by User

Name	Quantity	Remarks
Ethanol	500 mL	Used for cleaning parts.
Acetone	500 mL	Used for cleaning parts.
Liquid nitrogen	2 L/day	For cooling the anti-contamination trap.
Vacuum evaporator	1 set	Used to evaporate carbon onto specimen or bake out aperture plate.
Magnetron sputtering coater	1 set	Used to coat metal onto specimen, or for coating metal onto aperture plate.
Ultrasonic cleaner	1 set	Used for cleaning parts.
Desiccator or the like	1 set	For storing delicate parts.
Optical microscope	1 unit	For checking specimen and aperture

1.3 Wiring

Only the persons who have been trained by a certified engineer of the manufacturer are allowed to carry out the maintenance work described below.

Only cautions with respect to wiring are described here.

1.3.1 Power and Ground Wirings

The instrument operates only with a power supply of AC100 V.

If using a power voltage other than AC100 V, the double insulation transformer (option) is required.

The transformer shall be put after MAIN switch of S-4800. Fig 1-3 shows connection of the step down transformer.

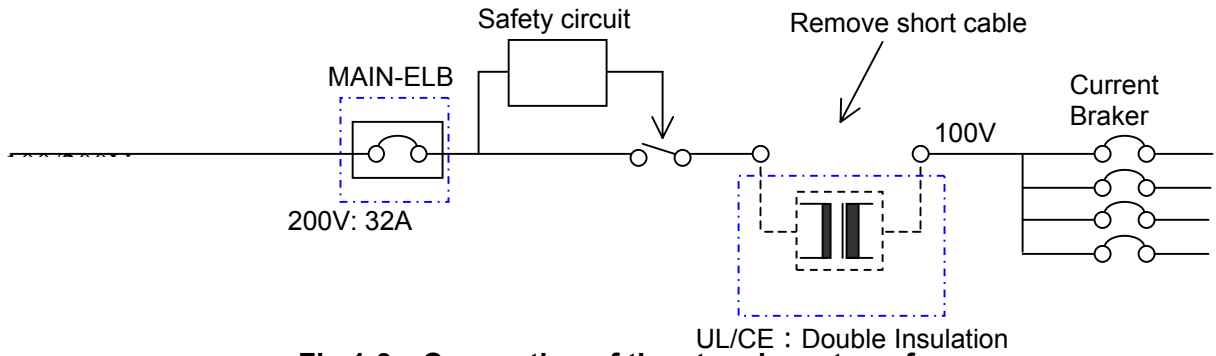

Fig 1-3 Connection of the step down transformer

To connect the transformer, remove the left side part of the rear cover of display unit.

Remove the provided two short circuit cables put on the TB1 terminal of the power distribution unit.

Connect the cable of input of the transformer to 1(L) and 2(N) , and the cable of output of the transformer to 3(L) and 4(N) terminals of the TB1. Refer the following fig 1-4 for connection.

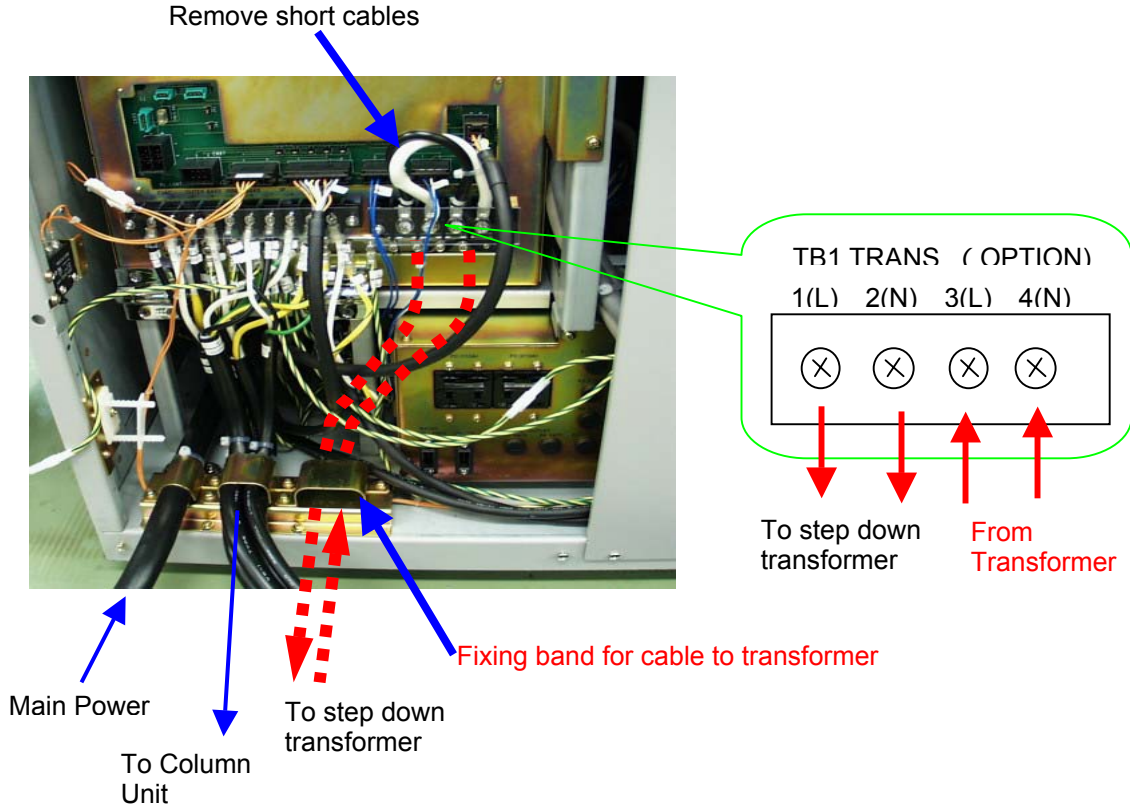

Fig 1-4 Connection of the step down transformer

The cable of the step down transformer shall be prepared locally with the transformer.

Use 8 square mm cable with M5 wire terminal.

⚠ CAUTION

Be sure that the output of the step down transformer is AC100V \pm 10%. Irregular connection causing higher voltage will result serious damage to the equipment.

Alternately the step down transformer may be put at the input of S-4800.

In the case, connect the input of the transformer to the main breaker of the site power supply. Connect the out put to the Main breaker (ELB) of S-4800. Refer fig 1-5 for the connection.

However, the former way (put the step down transformer next to the S-4800 Main breaker) is strongly recommended for safety.

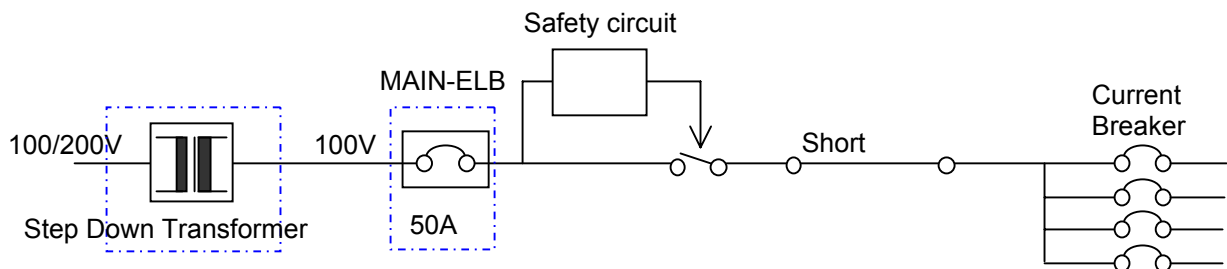

Fig 1-5 Connection of the step down transformer

In both of above cases, ground the instrument at a grounding resistance lower than 100 ohms. The grounding terminal must not be common to other electric equipment, i.e. exclusive grounding should be provided.

NOTICE

The instrument provides one of following two types of Main ELB.

(1) For using with 200 to 240V power line

Leakage current breaker (with key lock, CE/UL conforming)

- Capacity : 6.4kVA
- Maximum current : 32A
- Sensitive current : 30mA
- Short-circuit breaking capacity : 25kA

(2) For using with 100V power line

Leakage current breaker (without key lock, CE or UL not conforming)

- Capacity : 5kVA
- Maximum current : 50A
- Sensitive current : 30mA
- Short-circuit breaking capacity : 5kA

Instruments shipped to USA and Europe area and ordered to meet S2 guideline provide the type of above (1).

2. FUNCTIONS

Fig. 2-1a and 2-1b show the appearance of the Model S-4800 type 1 and Type2.

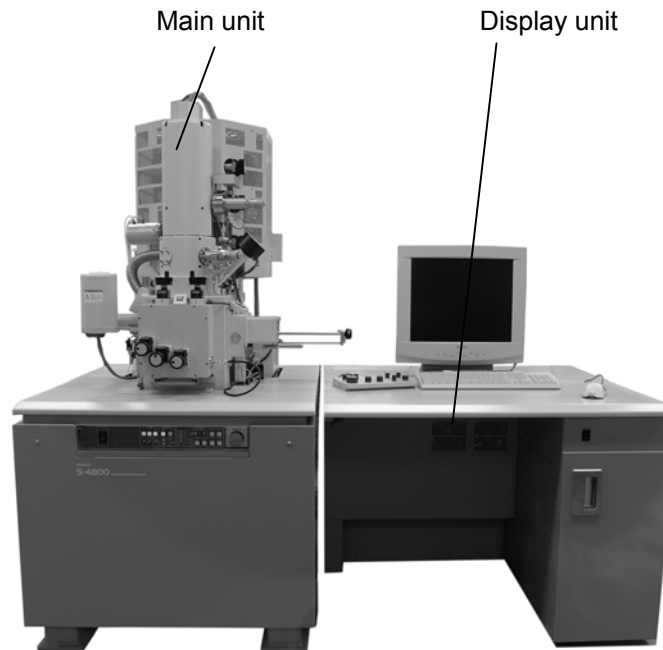

Fig. 2-1a Model S-4800 System (type 1)

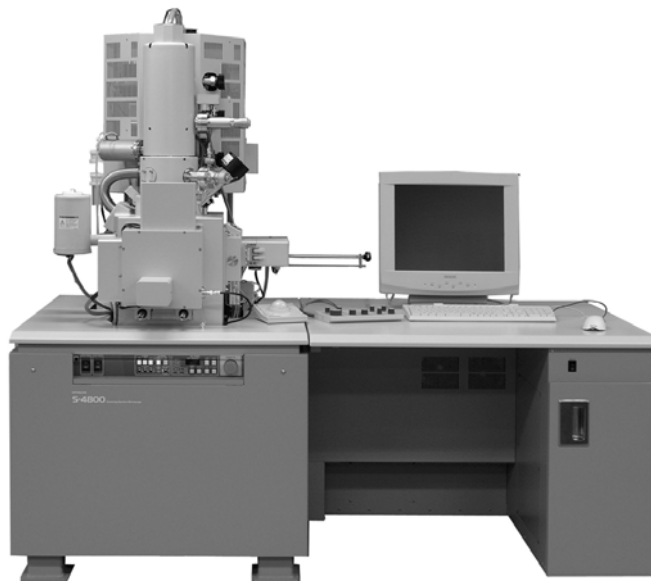

Fig. 2-1b Model S-4800 System (type 2)

2.1 Control Knobs and Switches on Main Unit

2.1.1 Main unit (Column)

Fig. 2-2 shows the appearance of the S-4800 main unit (type I).

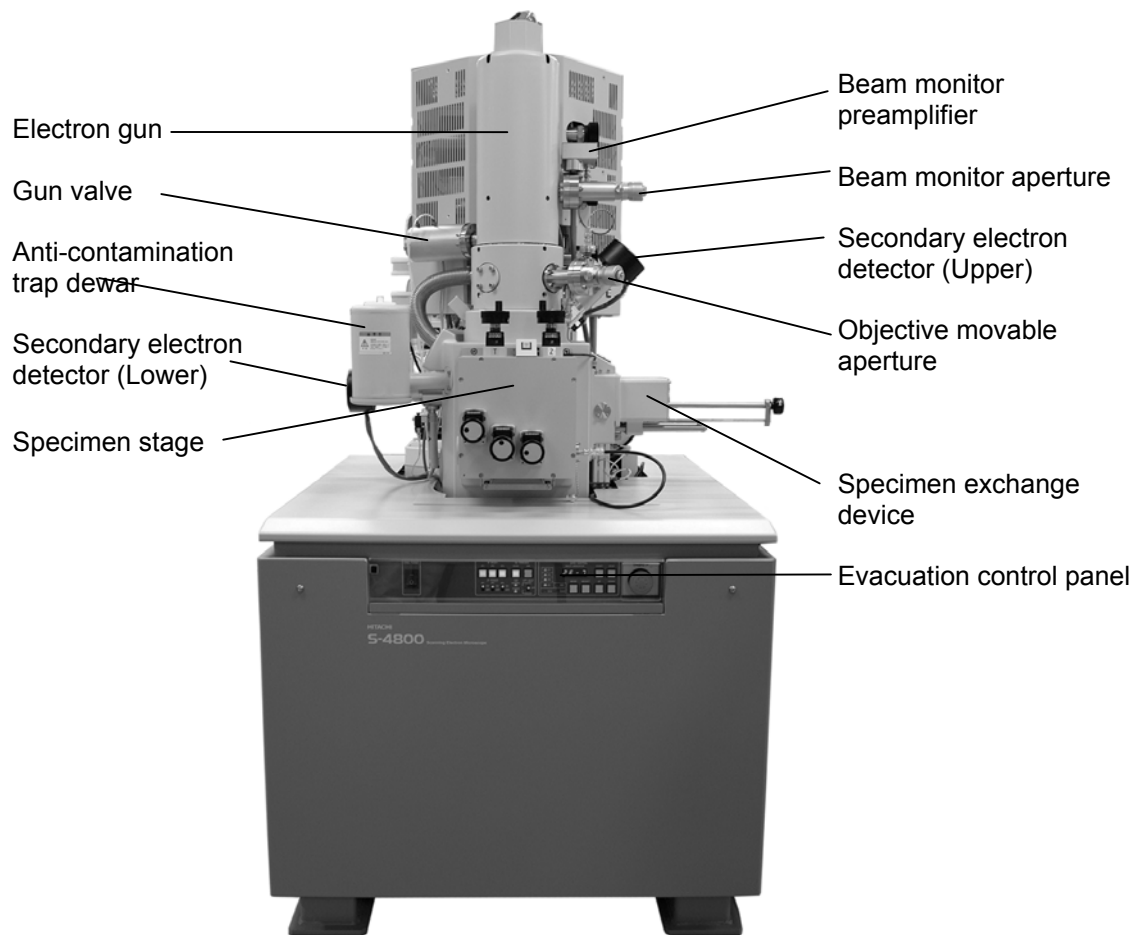

Fig. 2-2 S-4800 Main Unit (type 1)

Fig. 2-3 sketches the sectional view of the S-4800 column.

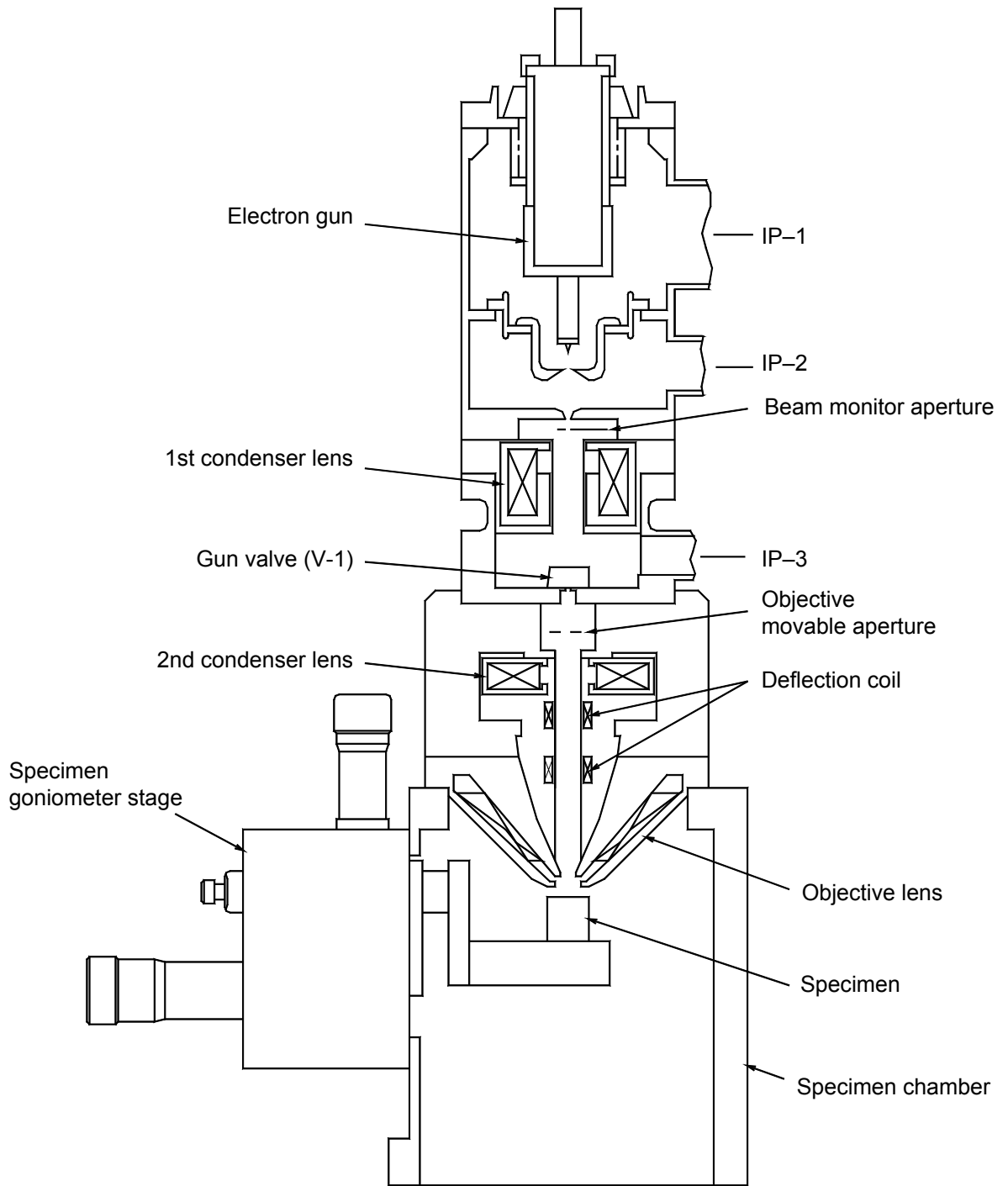

Fig. 2-3 Sectional View of S-4800 Column

Fig. 2-4 shows the Type 1 specimen stage.

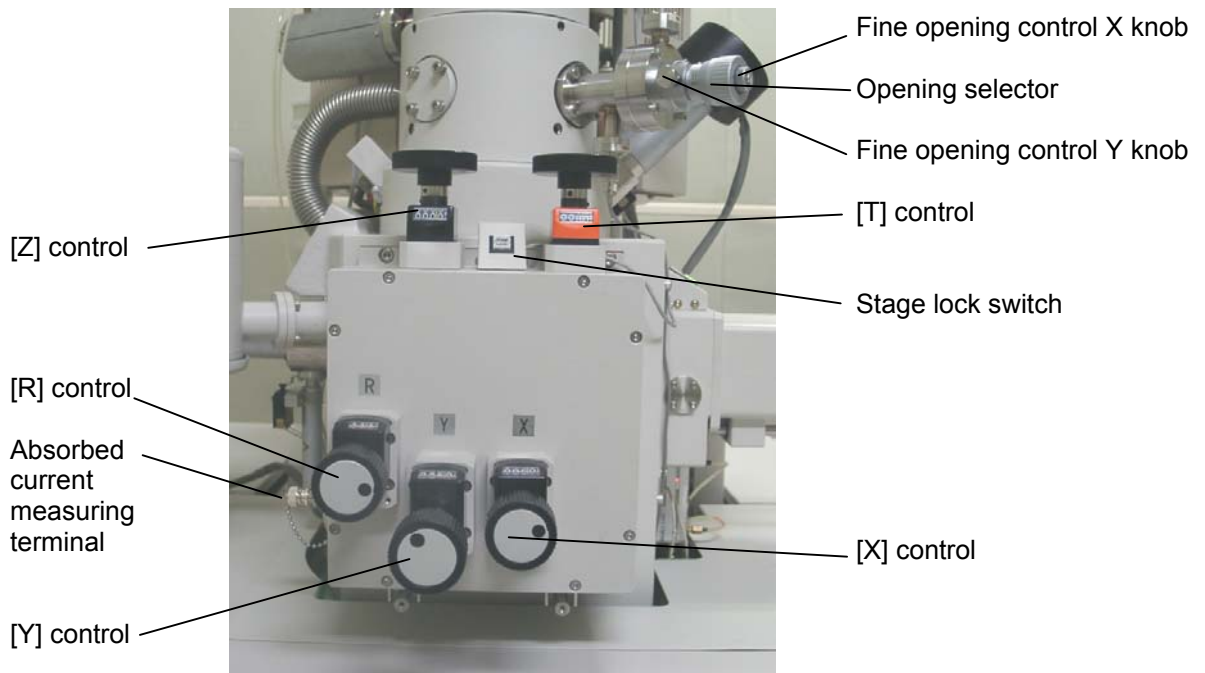

Fig. 2-4 Specimen Stage (type I)

[X] control : Moves specimen in X direction within a range from 0 to 50 mm.

[Y] control : Moves specimen in Y direction within a range from 0 to 50 mm.

[Z] control : Moves specimen in Z direction or shifts WD (Working Distance) within a range from 1.5 to 40 mm.

(X-ray analysis position is at 15 mm working distance)

[R] control : Rotates specimen through 360° (continuously variable)

[T] control : Tilts specimen within a range from -5° to 70°.

[Absorbed current measuring terminal] : Measures beam absorbed current on specimen. (Normally used as specimen applied voltage terminal)

[Opening selector] : Selects any of 4 aperture openings.

[Fine opening control X knob] : Effects fine control in the direction for introducing or taking out aperture.

[Fine opening control Y knob] : Effects fine control in the direction orthogonal to the above direction.

[Stage lock switch] : Used for locking the specimen stage to reduce vibration influence.

Fig. 2-5 shows the appearance of large specimen stage driven by motors (type II).

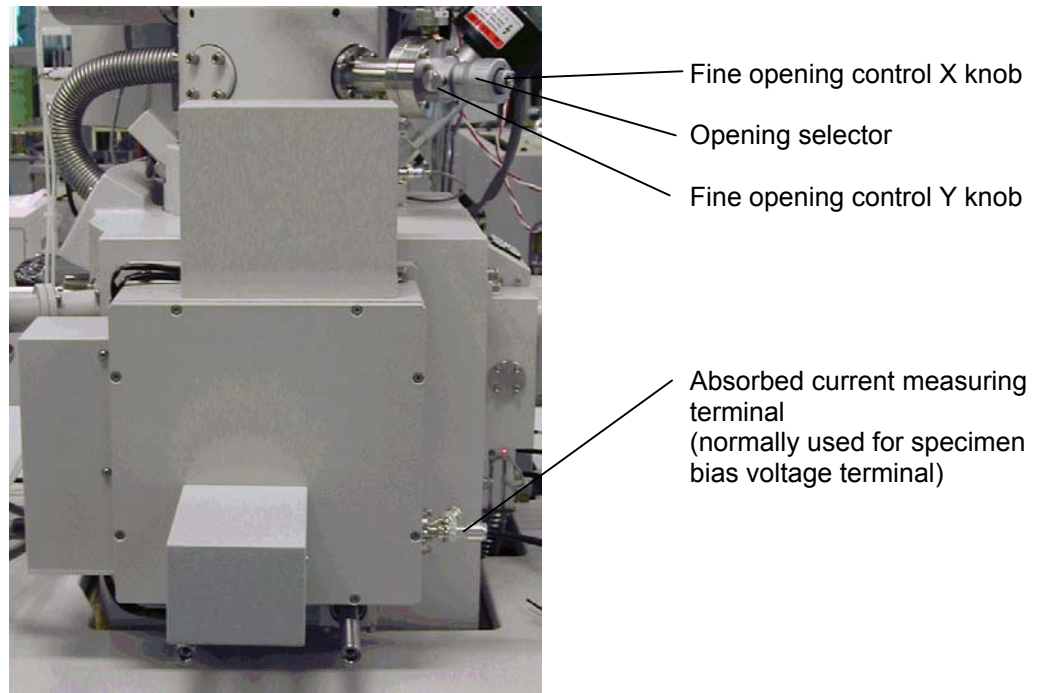

Fig. 2-5 Large Specimen Stage (type II)

- Range of movement in X direction : 0 to 110 mm
- Range of movement in Y direction : 0 to 110 mm
- Range of movement in Z direction : WD = 1.5 to 40 mm
(X-ray analysis position is at 15 mm working distance)
- Range of movement in R direction : 360° continuously
- Range of movement in T direction : -5° to 70°

Fig. 2-6a and 2-6b show the specimen exchange device of Type 1 and type2 instruments.

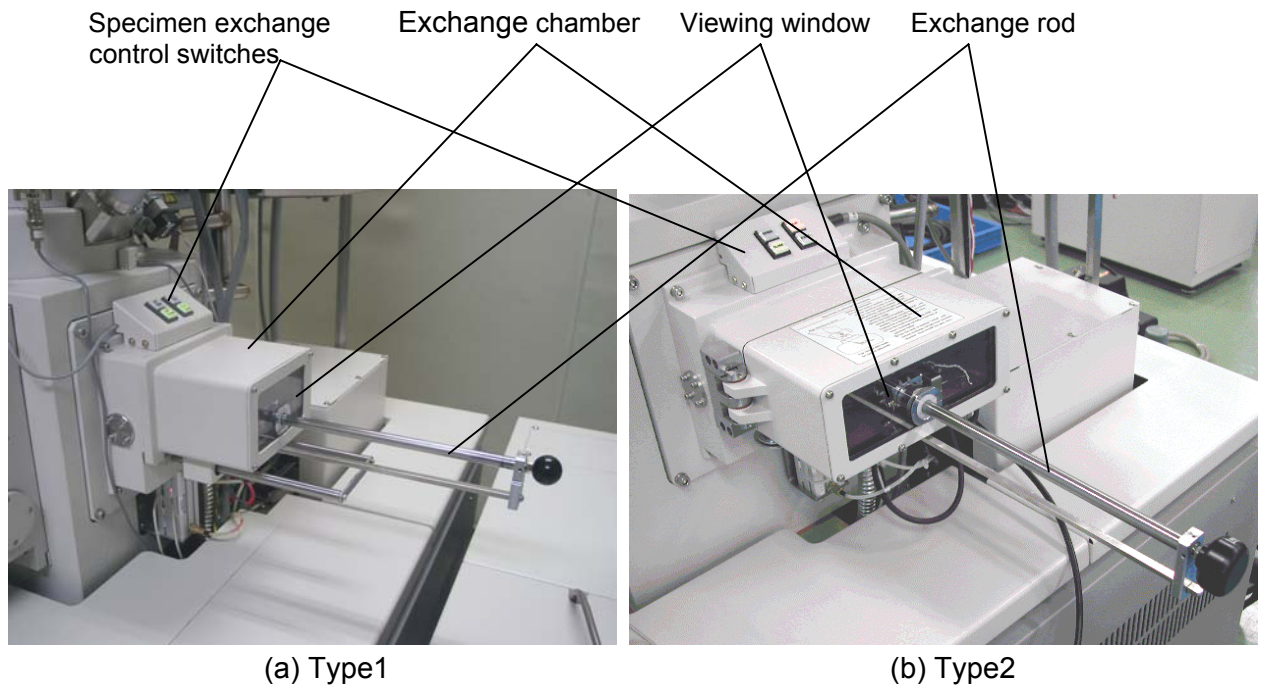

Fig. 2-6 specimen exchange device

[Specimen exchange control switches] :

Switches for Gate valve control and evacuating / air introducing exchange chamber.

[Viewing window] : Window to observe inside of specimen chamber when exchanging specimens.

[Exchange rod] : Transfer rod for specimen exchange.

Fig. 2-7 shows the block diagram of evacuating system.

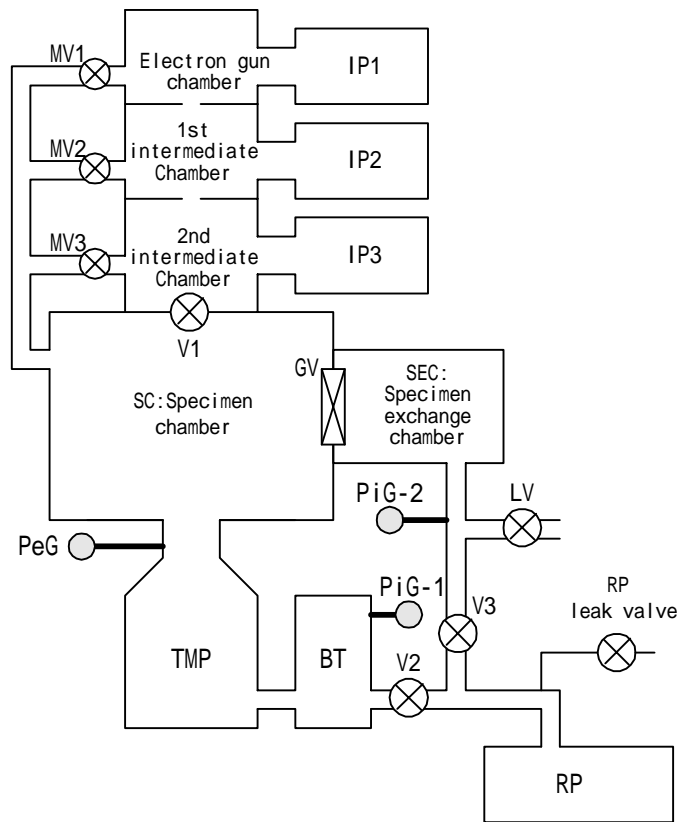

Fig. 2-7 Evacuating System

- IP-1, -2, -3 : Ion pumps
- TMP : Turbo-molecular pump
- RP : Rotary pump
- BT : Buffer tank
Keeps back pressure of TMP while RP is evacuating specimen exchange chamber.
- GV : Gate valve to isolate specimen chamber and exchange chamber
- MV1 to MV3 : Manual valves to evacuate gun and intermediate chambers
- V1 : Valve for gun and specimen chamber isolation
- V2,V3 : Vacuum valve
- PiG-1 : Pirani gauges to measure vacuum of specimen chamber
- PiG-2 : Pirani gauges to measure vacuum of specimen exchange chamber
- Pe : Penning gauge to measure vacuum of specimen chamber
- LV : Leak valve to introduce air into specimen exchange chamber
- RP leak valve : Leak valve to introduce air into rotary pump

Fig. 2-8a shows the control panel for evacuation.

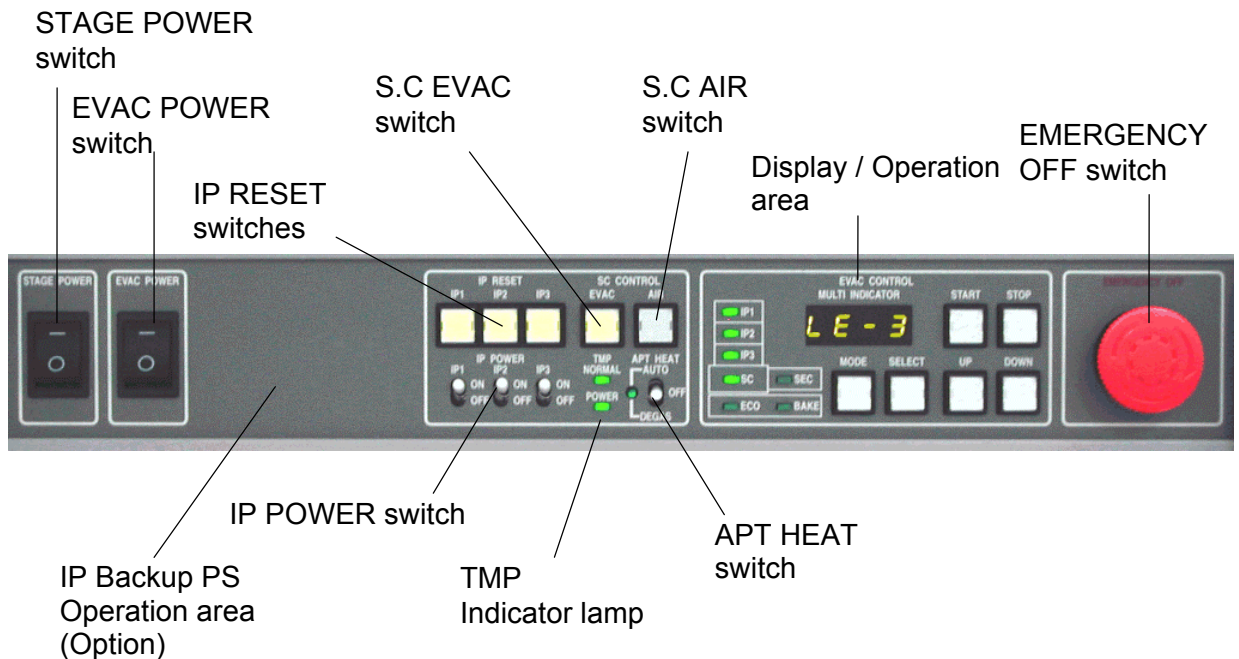

Fig. 2-8a Evacuation Control Panel

- [EMERGENCY OFF] switch : Shuts down S-4800 entirely in an emergency.
- [EVAC POWER] switch : Main switch of evacuation system.
- [STAGE POWER] switch : Main switch of Stage controller (Type 2 only).
- IP Backup PS operation area : Optional Ion pump backup power supply operation area.
- IP POWER switches : Power switches of ion pump high voltage.
- IP RESET switches : Reset switches of ion pump high voltage.
Lamps inside of switches are lighten when IP high voltage is ON.
- SC EVAC switch : Starts specimen chamber evacuation. The lamp blinks while the sequence is advancing.
- SC AIR switch : Starts introduction of air into specimen chamber.
- TMP indicator lamps : POWER lamp indicates TMP power is ON. NORMAL shows TMP is in normal running state.
- APT HEATER switch : When turned to AUTO, objective aperture heater will be on when specimen chamber vacuum is high. When turned to DEGASS, the heater is kept at higher temperature for degassing. Set to AUTO for usual operation.
The lamp is lit while heater current is ON.

Fig. 2-8b shows the Display / Operation area.

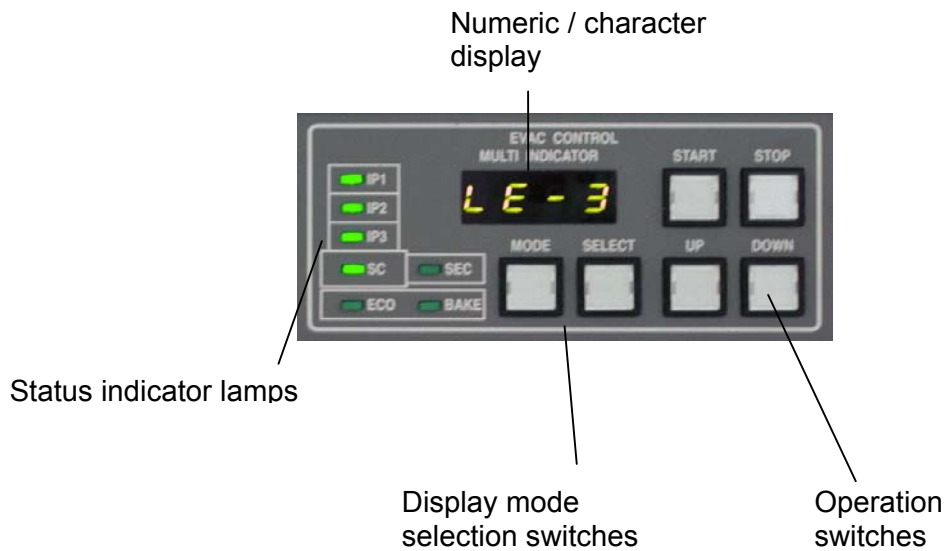

Fig. 2-8a Display / Operation area

Vacuum of each chamber, status of evacuation sequence and messages are displayed on this area.

- Status indicator lamps :
 - When each lamp (IP1 to SEC) is lit, it shows that the corresponding chamber is in good vacuum.
 - Blinking lamp shows that the Numeric / character display is indicating vacuum of the corresponding chamber. For example, when the SC lamp is blinking and the displayed value is 3E-3, it indicates that vacuum of specimen chamber is 3×10^{-3} Pa.
- Display mode selection switches :
 - MODE : By pressing the switch, blinking status indicator lamp will move to next, in the order of IP1 → IP2 → IP3 → S.C → S.E.C → ECO → BAKE → Initial (No indication).
 - SELECT : When the above status is in Initial, ECO and BAKE, the SELECT switch further changes the Numeric / character display to lower level indication.
- Operation switches :
 - UP DOWN switch :
 - Increase or decrease time setting for ECO mode and BAKE mode
 - START STOP switch :
 - Start and stop baking and ECO mode.
- Numeric / character display
 - Indicates status code, vacuum, time and messages.

The display status changes as the following table by depressing the MODE switch.

Display status	Status indicator lamp	Numeric / character display	description
Initial status	No lamp blinks	No indication	(Normal running status)
IP1	IP1 lamp blinks	IP1 vacuum	XE - Y (X - Y Pa)
IP2	IP2 lamp blinks	IP2 vacuum	XE - Y (X - Y Pa)
IP3	IP3 lamp blinks	IP3 vacuum	XE - Y (X - Y Pa)
S.C	S.C lamp blinks	Specimen chamber vacuum	XE - Y (X - Y Pa)
S.E.C	S.E.C lamp blinks	Specimen exchange chamber vacuum	XE - Y (X - Y Pa)
ECO	ECO lamp blinks	00.00	Evacuation start time (refer to ECO mode setting)
BAKE	BAKE lamp blinks	10.00	Baking time (refer to 4.10 Gun baking)

In the initial status, the display status changes as the following table by depressing the SELECT switch.

Display status	Numeric / character display	description
Initial status	No indication	(Normal running status)
Date	XX.XX	month. day
Time	XX.XX	hour. minute
Cooling water flow	FX.XX, F	Water flow L/min) shows water flow is off.

Other indication will appear on the Numeric / character display.

Numeric / character display	description
APXX	Waiting cooling time for the aperture heater before stopping evacuation or introducing air into specimen chamber. XX is in minutes.
PdXX	Waiting the TMP stops its revolution. Pd means "Power Down". XX is in minutes
E - XX	Alarm or error message. XX is number of the message.
POFF	"Power off". It shows that the evacuation power (pumps, valves) is shut off (control power supply is on).

The following tables show alarm or error message and how to recover from the error.
 Errors with (*) mark are caused by failure on equipment.

[Alarm for operation]

Message No.	description	recovering operation
E10 (+ buzzer)	Specimen exchange rod is not at proper position when the GV is to be closed.	Pull out the rod fully
E11 (+ buzzer)	Specimen exchange chamber is not closed when the chamber is to be evacuated.	Close the chamber.
E12 (+ buzzer)	Cooling water flow is less than specified limit value.	Adjust water flow. Proper range of flow is 0.9 to 2L / min.
E13 (no buzzer)	Cooling water flow is over the specified limit value.	Adjust water flow. Proper range of flow is 0.9 to 2L / min.

[Alarm to be recovered by proper operation]

E14 (+ buzzer)	Air pressure for driving valves is lower than its limit value. Evacuation sequence stops.	When using air compressor, check the valve at the air output. When using utility air, check the air supply. Evacuation sequence will recover when the air supply becomes normal pressure. If the alarm can not be recovered, contact to service engineer.
E15 (+ buzzer)	Aperture heater current is off while the APT HEATER switch is at AUTO or DEGAS.	Check that the cable for the heater (BNC type) connected to the objective lens aperture from its down side. If the alarm can not be recovered, turn APT HEATER switch to OFF to stop the alarm. Contact to service engineer because operation without heating the aperture will cause contamination on the aperture plate.
E08(+ buzzer)	TMP failure	Turn the EVAC POWER switch to off. After "POFF" is indicated, turn the switch to on. If the error message appear again contact to service engineer.
E09(+ buzzer)	TMP back pressure is too high.	

[Alarm according to gun baking]

Message No.	description	recovering operation
E31(+ buzzer)	HV cable head is not placed to the cable holder properly.	Refer to 4.10 Gun baking.
E32(+ buzzer)	Baking protection cover is not put.	
E34(+ buzzer)	Ion pump high voltage is not applied.	
E35(+ buzzer)	Ion pump 1 vacuum degraded while baking	
E36(+ buzzer)	Baking time setting is not correct.	

[Alarm according to ECO mode setting]

E37(+ buzzer)	Start gun baking while in ECO mode	Refer to ECO mode operation
E38(+ buzzer)	Evacuation start time must be 5 hours or more later from present time.	
E39(+ buzzer)	Start ECO mode while gun baking	
E99(+ buzzer)	Specimen exchange rod is not at its proper position or at present in other errors (E01, E02, E03, E05, E08, E09, E06, E14)	

[Errors due to equipment failure]

E01 (*)	Control power supply error (DC24V)	Contact to service engineer
E02 (*)	Control power supply error (DC15V)	
E03 (*)	Control power supply error (DC12)	
E04 (*)	Vacuum valve did not work correct	
E05 (*)	Rotary pump (or dry pump) is not working	
E06 (*)	GV did not work correct	
E07 (*)	Filament of Pi gauge broken	

2.2 Control Knobs and Switches on Display Unit

2.2.1 Display

Figure 2-9 shows the display unit.

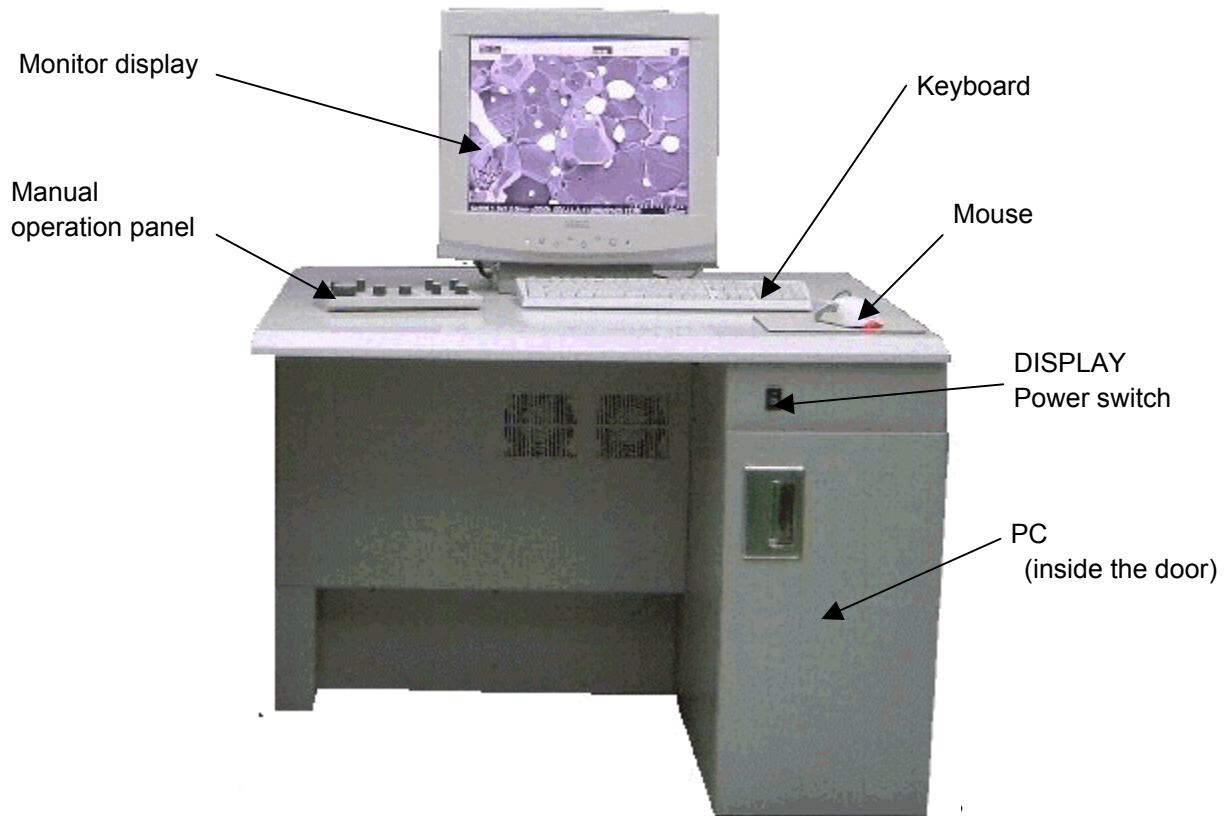

Fig. 2-9 Display Unit

- PC :
SEM control personal computer. Placed inside of the door.
- Monitor display :
Display monitor of PC. For adjustment of the monitor, refer to instruction manual of the monitor. Model of the monitor display will be changed without notice.
- Manual operation panel :
Frequently used controls are placed on the manual operation panel.
- DISPLAY power switch :
Power switch of display unit. Power of PC also controlled with the switch.
Please be careful not to shut the power switch off before shutting down PC.

Fig. 2-10 shows the front panel of PC.

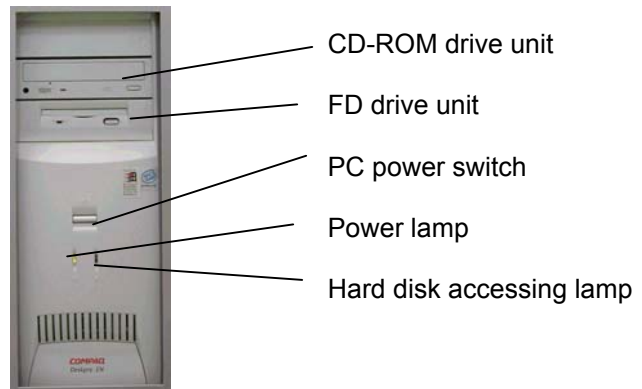
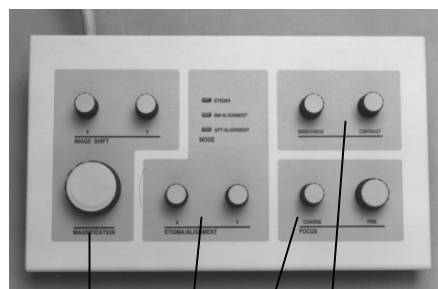

Fig. 2-10 PC Panel

- PC power switch :
Power switch of PC. Usually the switch need not be used. PC power is controlled with DISPLAY power switch.
- FD drive unit :
Floppy disk drive. Be careful not to insert or remove disk while the access lamp is lit.
- CD-ROM drive unit :
CD-ROM drive. Optionally changed to CDR/W drive.
- Hard disk accessing lamp :
Shows that hard disk is accessed.

Fig. 2-11 shows manual operation panel.



Magnification/Image shift control section
Stigma/alignment adjusting section
Brightness/Contrast adjusting section
Focus adjusting section

Fig. 2-11 Manual operation Panel

- Stigma/alignment adjusting section
[Stigma/alignment] [X], [Y] knobs :
Use for astigmatism correction in a usual practice. In the electron optics alignment mode, these knobs serve for alignment adjustment.
- Focus adjusting section

[Focus] [Coarse] [Fine] knobs :

Use for coarse and fine focus adjustment.

- Magnification/Image shift control section

[Magnification] knob : Use for Magnification setting.

[Image Shift] knobs : Move image by electrical image shift.

- Brightness/Contrast adjusting section

[Brightness] knob : Use for brightness adjustment.

[Contrast] knob : Use for contrast adjustment.

Fig. 2-12 shows the mouse.

The mouse has additional two side buttons, S and E button.

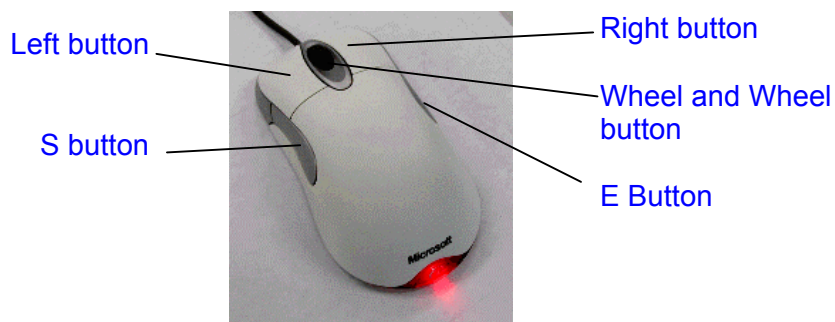

Fig. 2-12 Mouse

Fig. 2-13 shows the track ball unit.

It is used for stage X and Y axis manual operation of Type2 model.

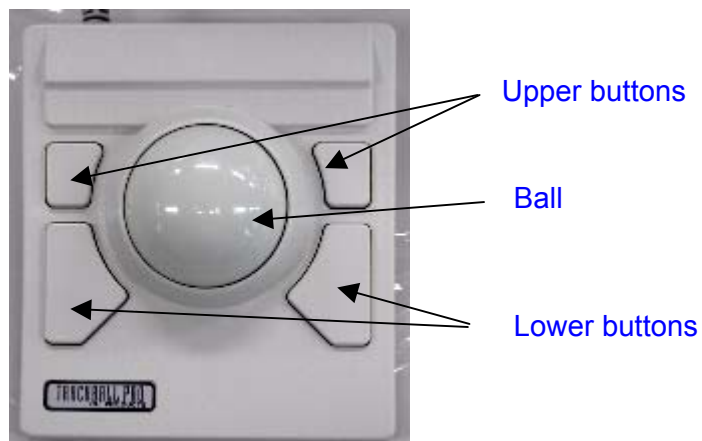

Fig. 2-13 Manual operation Panel

The trackball drives X and Y stage so as image moves to the direction of ball rotation. The direction can be set inverse (refer to 3.9.15 optional setting)

When you turn the ball pressing down one of lower buttons, only X direction will be moved. Alternately with one of upper button, only Y direction.

2.3 Graphical User Interface (GUI)

2.3.1 Starting the PC and logging in the S-4800 program

Use the following steps to log on to Windows 2000.

- (1) Starting up the PC
Turn the DISPLAY power switch on. For some models of the PC, the power switch of the PC shall be turned on.
- (2) Log on
A message requesting key in will appear. Press Ctrl, Alt and Delete key simultaneously. Then the logon dialog window will appear. Enter login name and password. Use login name "S-4800" to operate S-4800. Initially no password is set for it. The user may set or change password (refer to the manual of Windows 2000).

NOTICE Initially following users are set when shipped.

Administrator : Administrator level, no password

S-4800 : Power user level, no password

("S-4800" is set to **Power User** level. It is because, different from NT, the Windows 2000 does not allow changing registry to User level)

For operation of Windows, refer to instruction manual for Windows 2000 ^(R).

S-4800 control program will start up automatically. When starting S-4800 control program after once terminate it, select Start – PC_SEM on the taskbar. If the shortcut to it has been created, double-clicking the PC-SEM  icon will start the S-4800 control program.

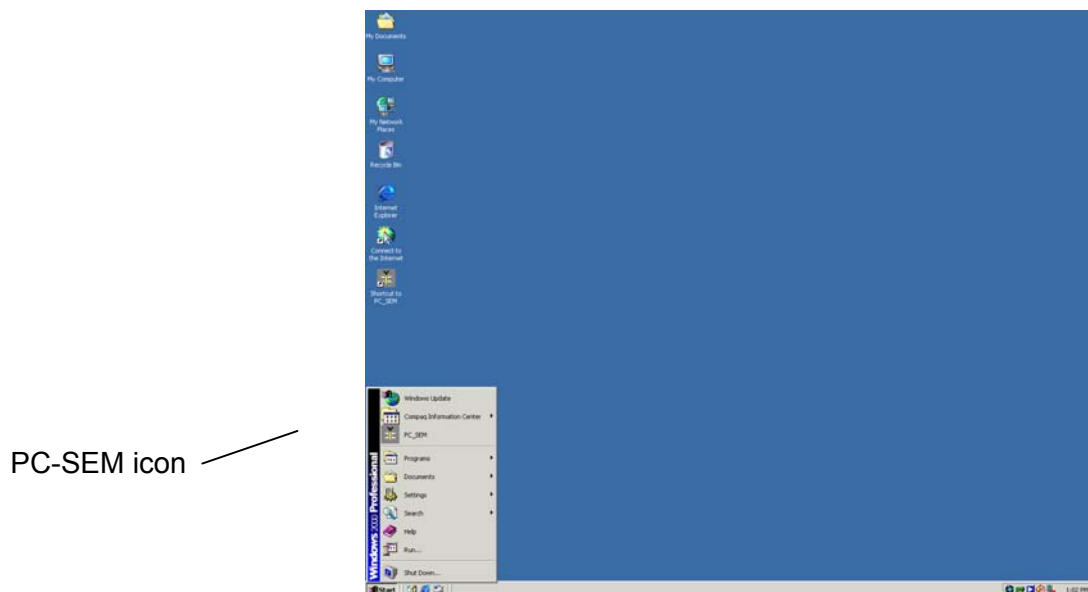

Fig. 2-14 example of Windows desktop

(Windows 2000 ^(R) is trade mark of Microsoft corp.)

The S-4800 login dialog window will open.

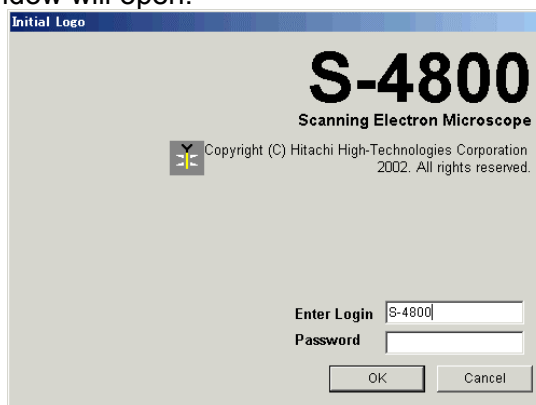

Fig. 2-15 S-4800 Login dialog window

At the first starting up after installation of the program, use the log-in name [S-4800] and click the **OK** button. You need no Password.

After log-in names and passwords for them are set, input the name and the password and then, click the **OK** button.

NOTICE:

- Setting and maintaining log-in names and passwords shall be done by the system responsible person.
Refer to <3.9.17 Setting log-in name>
- Setting or changing password for a log-in name once registered with above operation can be made using the Password Setting dialog window.
Refer to < 3.9.16 Setting password>

2.3.2 S-4800 SEM Main Window

The following is the main window for operation of the microscope.

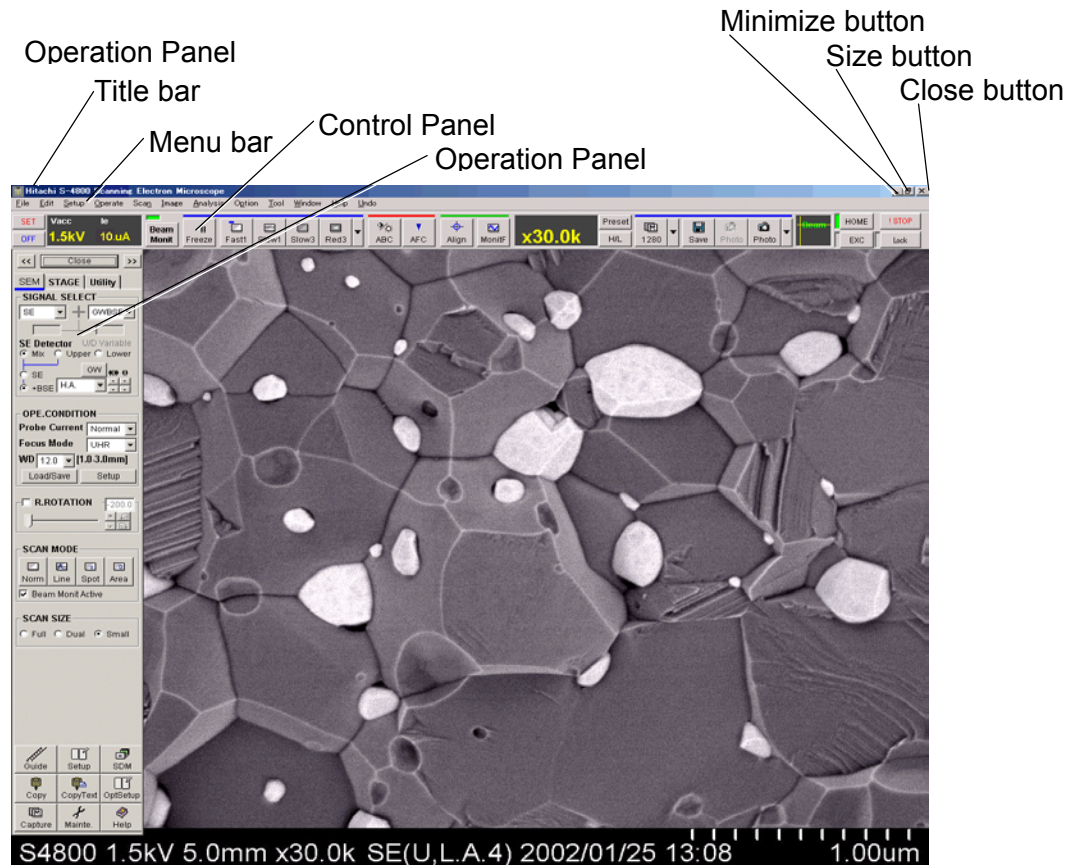

Fig 2-16 S-4800 Main window

- Title bar: Shows the window title
 - Minimize button: Minimizes the window. The window is iconized and placed on the Task bar
 - Size button: The window status becomes Normal type. You can change the window size. This button will be changed to Maximize button.
 - Close button: Terminates the S-4800 operation program and close the window.
- Menu bar: Clicking a main menu on the menu bar shows pull-down menus. Click one of commands on the pull-down menu to execute the command.
- Control Panel : Frequently used command buttons are placed on the control panel. Click a button to execute the command.
- Operation Panel: Basic functions are placed the Operation Panel. It has three tabs - SEM (basic functions), STAGE (Stage operation) and Utility. The **Close** button hides the panel, and alternate **Show Panel** shows it again. Position of the panel can be moved to left or right most side with **<<** and **>>** buttons.

Three modes of scanning image display are available, Full screen (shown on previous page), Small screen (Fig 2-17 left) and Dual screen (Fig 2-17 right).

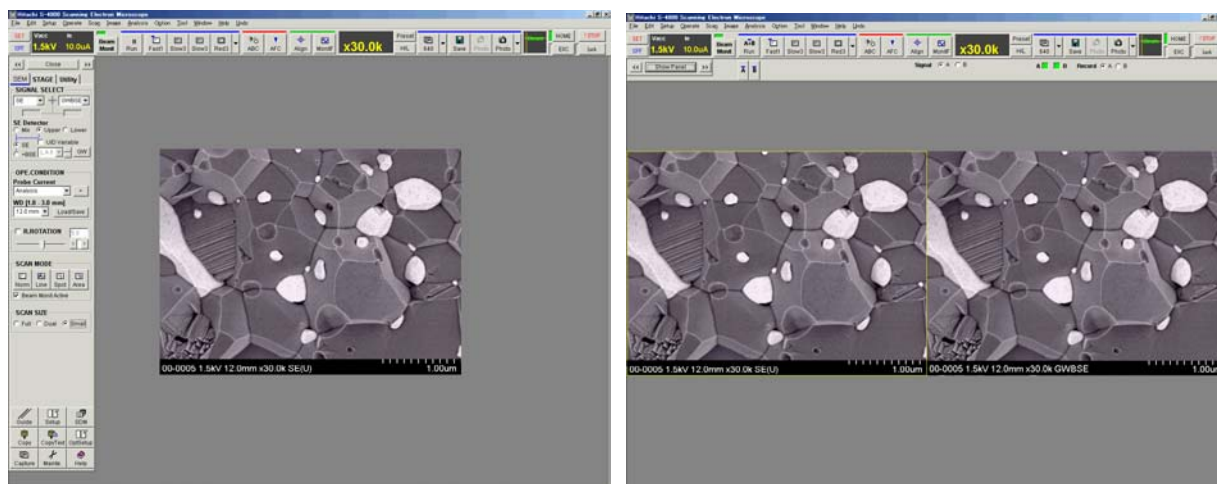

Fig 2-17 S-4800 Main window (Small and Dual screen mode)

2.3.3 Control arrangement on the window

Operation tools are placed as follows.

(1) Control panel

Control panel is similar as the tool bar of the S-4700 and S-5200 models.

Most frequently used controls are placed on it. Usual operation can be performed using the Control panel and the manual operation panel.

(2) Operation panel

Operation panel has three tabs.

< SEM tab >

Scanning controls, electron optical column controls are placed on it.

< STAGE tab >

It has stage operation controls for type2 model.

< UTILITY tab >

Optional function controls are placed.

Functions to be placed on SEM and UTILITY tabs can be customized.

To change controls arrangement, open Setup dialog window by Op. Panel setting command in Setup menu.

Also up to nine tool buttons are able to place on the tool button area (Lower part of Operation panel).

(3) Menu bar

Almost functions are executed on the menu bar.

(4) Mouse operation on the scanning image

The S button of mouse changes operation on the scanning image alternately.

The following operations are available using mouse.

< Image adjustment >

Focusing, astigmatism correction and brightness / contrast adjustment

< Stage operation >

X / Y operation like a joystick, Rotation, Z and Tilt control and image shift

(5) Popup menu

By clicking the wheel button of mouse shows popup menus.

(6) Shortcut keys



Some shortcut keys are specified.

Refer to <2.3.20 Using shortcut keys>

2.3.4 Menu

The menu bar and the toolbar include the following menus and commands.

- (1) **File** menu: The **File** menu includes commands for opening SEM Data Manager, saving files, photo recording, and image printing.

- **Open SEM Data Manager** Opens the **SEM Data Manager** window.
Refer to <3.12 Using SEM Data Manager >
- **Direct Save** Opens the Save Image dialog window. Use it for saving viewing images to disk. (To save captured images, use the **Save**  button in the **Captured Image** window.
Refer to <2.3.17 Save Image Dialog Window>
- **Direct Photo** Executes Direct Photo recording.
Refer to < 3.6.7 Taking Photographs>
- **Memory Photo** Executes Memory Photo Recording.
Refer to < 3.6.7 Taking Photographs>
- **Layout Print** Opens the **Report Generation** dialog window. Use it for printing viewing images to a Windows-supported printer. To print captured images, use Layout Print  button on Captured Image window. And for saved images, use the print function on the **SEM Data Manager**.
Refer to <3.9.11 Printing images using Report generation>
- **PCI Transfer** Transfers viewing image to Quartz PCI.
- **Exit** Closes SEM operation.

- (2) **Edit** menu: The **Edit** menu includes commands for copying viewing images and attributes to the Windows clipboard.

- **Copy Image** Copies viewing images to the Windows clipboard.
Refer to < 3.9.12 Copy Image>
- **Copy Attribute** Copies information of viewing images to the Windows clipboard.
Refer to < 3.9.13 Copy Image information text>

- (3) **Setup** menu: The **Setup** menu includes commands for opening setup dialog windows for operation of HV, column and others.

- **HV** Opens the **HV Control** dialog window. Use it for setting accelerating voltage, flashing operation or setting emission current.
Refer to <3.3 Application of High Voltage >

- **Column** Opens the **Column** tab of the **Setup** dialog window. Use it to select the optimal electron optical column.
Refer to <3.4 Optimizing the electron beam>
- **Condition Load** Opens the **Op. Cond.** Tab of the **Setup** dialog window. Use it for loading and reproducing previously saved electron optical column condition.
Refer to <3.9.6 Operating condition memory>
- **Condition Save** Opens the **Op. Cond.** Tab of the **Setup** dialog window. Use it for saving present electron optical column condition.
Refer to <3.9.6 Operating condition memory>
- **Image Display** Opens the **Image** tab of the **Setup** dialog window. Use it for setting the preset magnifications, contrast and brightness of ABCC, capturing speed.
Refer to <2.3.8.2 Image tab>
- **Photo Condition** Opens the Record tab of the Setup dialog window. Use it for selecting scanning speed and other photo recording conditions.
Refer to <2.3.8.3 Record tab>
- **Data Display** Opens the Record tab of the Setup dialog window. Use it to turn data display On/Off and select specific information to be printed on image.
Refer to <2.3.8.3 Record tab>

(4) **Operate** menu: The **Operate** menu includes commands for operation of column alignment, motorized stage (Type 2 instrument only), auto functions etc.

- **Alignment** Opens the **Alignment** dialog window. Use it for column alignment operation.
Refer to <3.4.3 Column Alignment operation>
- **Sample Map** Opens the **Stage History** dialog window.
Refer to <3.5.7.9 Stage History function>
- **ABCC** Executes automatic brightness and contrast control.
Refer to <3.5.4 Image Brightness and Contrast Adjustment>
- **Auto Focus** Executes automatic focusing.
Refer to <3.5.5 Focus and Astigmatism correction>
- **Auto Stigma** Executes automatic astigmatism correction.
Refer to <3.5.5 Focus and Astigmatism correction>ction
- **Focus Monitor** Starts Focus Monitor mode.
Refer to <3.5.5 Focus and Astigmatism correction>
- **BC Monitor** Starts BC Monitor mode.
Refer to <3.5.4 Image Brightness and Contrast Adjustment>
- **Mag Mode** Selects High Mag or Low Mag modes.
Refer to <3.5.2 Selecting Magnification>

(5) **Scan** menu: The **Scan** menu includes commands for scanning control.

- **Run (Freeze)** Runs or Freezes scanning alternately.
- **Capture** Starts image capturing.
Refer to <3.6.4 Image Capturing>
- **Capture Reso** Selects capturing image resolution
- **Split DM Mode** Activates Split/Dual Mag mode.
Refer to <3.9.2 Split screen and Dual Mag mode>
- **Scan Speed** Selects scanning speed.
Refer to <3.5.3 Selecting Scanning Speed>
- **Arrange Speed buttons** Specifies scanning speed of each of 4 Scanning Speed buttons.
Refer to <3.5.3 Selecting Scanning Speed>
- **Scan Size** Selects the size of scanning image display (Screen mode) from Full, Dual and Small.
Refer to ,3.9.1 Screen mode>

(6) **Image** menu: The **Image** menu includes commands for signal processing of optional detectors.

- **Opt. Signal Processing** Opens the **Opt Signal Processing** dialog window.
Refer to <3.9.5 Signal Processing>

(7) **Analysis** menu: The **Analysis** menu includes commands for analysis modes, measurement and others.

- **Normal** Sets to Normal mode (image observation).
- **Line Analysis** Selects Line analysis 1 and 2 mode alternately.
Refer to <3.9.4 X-ray Analysis mode>
- **Spot Analysis** Selects Spot 1 and 2 mode alternately.
Refer to <3.9.4 X-ray Analysis mode>
- **Area Analysis** Selects Area analysis 1 and 2 mode alternately.
Refer to <3.9.4 X-ray Analysis mode>
- **Oblique** Opens Oblique image window and displays birds-eye view of viewing images.
Refer to <3.9.14 Oblique Image>
- **Measure** If the CD-Measurement option is installed, the CD Measurement dialog window is brought up. If the option is not installed, measurement cursors appear on the image.

(8) **Option** menu: The **Option** menu includes commands for optional functions.

- **Optional Setup**
 - **Op. Panel Setting** Opens Op. Panel tab of the Optional Setup dialog window. Use for arrangement of functions on the Operation Panel. Refer to <3.9.15 Optional Setting>
- **Optional Setup**
 - **Toolbar Setting** Opens Toolbar Setting tab of the Optional Setup dialog window. Use for arrangement of tool buttons on the Operation Panel. Refer to <3.9.15 Optional Setting>
- **Optional Setup**
 - **Stage** Opens Stage tab of the Optional Setup dialog window. Use for setting parameters of stage control function. Refer to <3.9.15 Optional Setting>
- **Optional Setup**
 - **Mouse Operation** Opens Mouse tab of the Optional Setup dialog window. Use for setting sensitivity of mouse operation. Refer to <3.9.15 Optional Setting>
- **Optional Setup**
 - **General** Opens General tab of the Optional Setup dialog window. Use for setting various operation parameters.. Refer to <3.9.15 Optional Setting>
- **Login Setting** Opens the Login Setting dialog window. Use it for setting login names and passwords for users. The dialog window can be opened only when logged in with the system managers login name. Refer to < 2.3.14 Login Setting Dialog Window>
- **Password Setting** Opens the Password Setting dialog window. Use it for setting or changing the password for the login name of the current user. Refer to <2.3.16 Password Setting Dialog Window>
- **Stage Calibration** Starts calibration functions for stage controller.

(9) **Window** menu: The **Window** menu includes commands opening the Captured Image window, and others.

- **Captured Image** Opens the Captured Image window. Refer to <2.3.9 Captured Image Window>
- **Close All** Closes all dialog window except for the Scanning Image window.
- **Opening window list** Lists present opening window. Selected window comes to front.

(10) **Help** menu: Opens Help for S-4700 SEM operation.

- **Maintenance** **Opens the Maintenance dialog window. Use it for checking status of the Evacuation system, gun baking operation and ECO mode setting.**

- **Index** **Show the index of S-4800 Help.**
- **Search** **Show the key-word search of S-4800 Help.**
- **About FE-PC SEM** Indicates the version of S-4800 PC-SEM.

(11) **Undo** menu : Recovers previous status of doing following operation.

Auto Focus
Auto Stigma
ABCC
Stage Drive

2.3.5 Control Panel

Most frequently used controls such that for Image observation, image recording. Usual operation will be able to perform using the Control panel and the manual operation panel. In case of present model S-4700 and S-5200, these controls are placed on the Toolbar and on the top of the Scanning Image window.

2.3.5.1 Functional blocks on the Control Panel

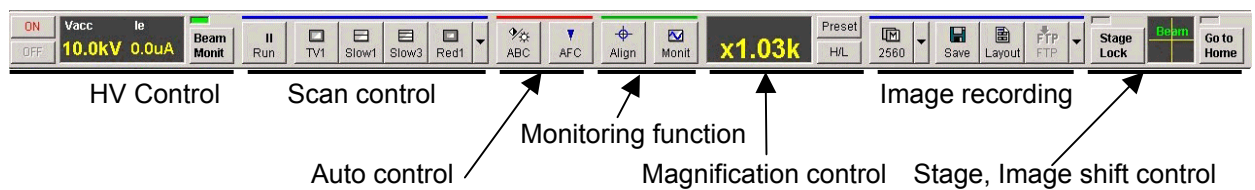

Fig 2-18 Control panel

2.3.5.2 HV control block

(1) HV ON/OFF and HV indicator





When vacuum of ion pumps and specimen chamber is better than the specified value, ON button is enabled and HV indication blinks in yellow and blue color. ON button applies high voltage to the electron gun and controls extraction voltage to obtain the emission current. The ON button is changed to SET when high voltage is applied. The SET button adjusts emission current. OFF button shuts the gun high voltage down.

(2) HV control dialog window

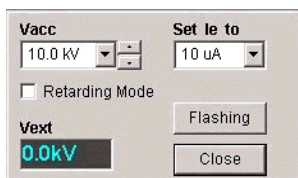
gun high voltage value and emission current, or to execute flashing, click on the HV indicator. The following controls are open under the HV indicator.



• **Vacc select**

 button shows a pull down list of HV value. Select a voltage. Or HV value is increased or decreased with  button in 100V steps.

When HV has been applied, click SET button after changing HV value.

- Set le to
- Vext indicator
- Flashing button

 button shows a pull down list of le (emission current) value. Select a le value.

Extracting voltage value is indicated.

The button further opens Flasing controller. This button is disabled while HV is applied.

(3) Flashing controller

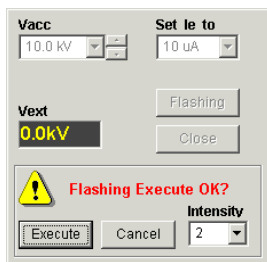

- **Intensity**
- **Execute button**

Selects flashing intensity. Use “2” for usual operation.

Executes flashing. Emission current caused by flashing will be indicated on the HV indicator about 2 seconds. Just after HV OFF or after flashing, 30 seconds wait time is necessary. If click Execute before 30 seconds passed, flashing will be executed after waiting rest of time.

(4) Beam Monitor button



Beam Monitor function is provided to reduce the tip noise, which is a low frequency noise caused by fluctuations of the emission current. Dividing the image signal by a reference signal that is proportional to probe current can stabilize it. It is recommended to keep Beam Monitor ON for normal operations.

When the indicator above Beam Monitor button is green, the beam monitor function is working. If the indicator is OFF or blinking in red, click the button to turn it back on.



Beam Monitor adjustment (adjustment of the reference voltage) is activated automatically at the start of ABCC function if Adjust Beam Monitor is checked in the ABCC area of the Image tab of the Setup dialog window. Normally, check this box. Uncheck this box in special cases such as when the Beam Monitor reference signal needs to trace the drift of the emission current; for example, during quantitative X-ray analysis using a probe current drift cancellation function, etc.

To disable beam monitor function, uncheck Beam monitor Active in the SCAN MODE block of the Operation panel.

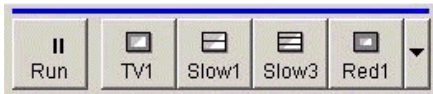
2.3.5.3 Scan control block



(1) Run button

Run or freeze scanning. The button is  when scanning and changed to  while scan is frozen.

To stop scanning, click the button. Scanning continues until it goes to the end of the frame and then, stops. If you wish to stop scanning immediately, click the button again.

(2) Scan speed buttons (TV1 to Red1 in above picture)

8 scanning speeds are assigned to 4 buttons. Each of buttons sets 2 scanning speed alternately.

To assign scanning speed to each button, click  button. The following dialog will be shown.

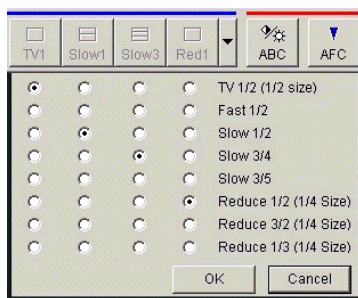

Select a speed for each button and click OK.

2.3.5.4 Auto control



(1) ABC

Starts auto brightness/contrast adjustment (ABCC). If the results of ABCC are not adequate, you can change the reference brightness and contrast in the Image tab of the Setup dialog window. ABCC is applicable to SE and YAG BSE signal.

(2) AFC

Starts Auto Focus.

When magnification is lower than 5,000X, coarse focus (search using a wide focus range) is carried out. Fine focus (search using a narrow focus range) is carried out at magnifications higher than 5,000X.

Fine focus works correctly under conditions where the image is not clear but visible.

The result of Auto Focus depends on the surface structures of the specimen. When there is

little or no surface detail on the specimen, or when the specimen is charged, Auto Focus will not operate properly.

2.3.5.5 Monitoring function

(1) Align

Opens Alignment dialog window and starts Aperture alignment.

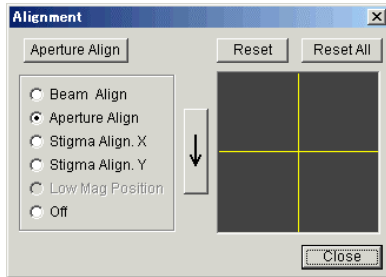

Refer to <3.4.3 Column Alignment operation>

(2) Monit

Waveform monitor mode is activated. The focus monitor and B/C monitor modes are set alternately by clicking the button.

By first click, A waveform is displayed for monitoring the focus. The magnification is set at 1,000X. Focus the image so that the waveform shows sharp peaks.

The next click changes the mode to B/C monitor. A waveform and reference lines are displayed for monitoring contrast (amplitude of the waveform) and brightness (vertical level of the waveform).

When the maximum and minimum values of the waveform are adjusted to fit within the upper and lower reference lines, appropriate brightness and contrast will be obtained.

To terminate the focus monitor and B/C monitor mode, click the Cancel button in the message dialog shown while in the monitor modes, or click one of the Scan speed buttons.

Refer to <3.5.4 Image Brightness and Contrast adjustment> and <3.5.5 Focus and Astigmatism correction>

2.3.5.6 Magnification control



(1) Magnification indicator area

Indicates magnification.

On the area, moving mouse pressing down left or right button changes magnification. To increase magnification, drag the mouse to the right. To decrease, to the left.

For coarse changes, press the right button and for fine changes, the left button.

Alternately, click the area with the right button to increase or with the left button to decrease magnification in a step.

(2) Preset button

The three preset magnifications are toggled through with each click of the button.

To set preset magnifications, open the Image tab of the Setup dialog window and input desired values in the three Preset Magnification boxes.

A mark **PM** is indicated in the Magnification indicator area when the preset magnification is set.

(3) H/L button

To observe images at low magnifications of a few hundred times or lower, click the button. In Low Mag mode, a mark **LM** is indicated in the Magnification indicator area. To return to High Mag mode, click the button again.

2.3.5.7 Image recording

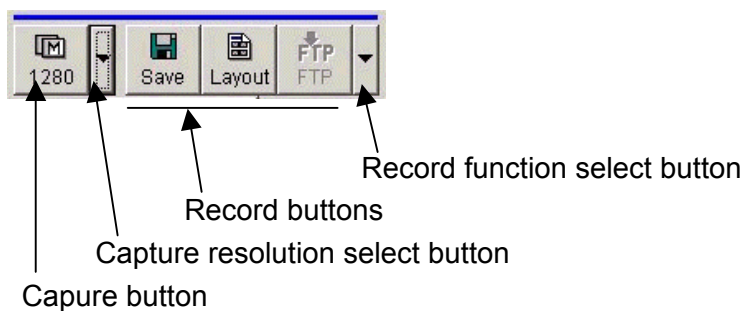

(1) Capture button

Captures an image with pre-specified image resolution and scanning speed.

Image resolution is selectable with the right side button and opening resolution list.

Select scanning speed on the Image tab of the Setup dialog window.

When capturing is started with TV or FAST1 scanning speed, frame integration is performed.

When started with SLOW1 to SLOW5 scanning speed a single frame Slow scan is performed.

Refer to <3.6.4 Image Capturing>

(2) Capture resolution select button

The button opens the following image resolution list. Select a resolution in the list.

The selected resolution value is indicated on the Capture button.

(3) Record buttons and Record function select button

There are five recording functions.



Direct Save : Opens the Save Image dialog window. Use it for saving viewing images to disk. (To save captured images, use the **Save**  button in the **Captured Image** window..



Layout Print : Opens the **Report Generation** dialog window. Use it for printing viewing images to a Windows-supported printer. To print captured images, use Layout Print



button on Captured Image window. And for saved images, use the print function on the **SEM Data Manager**.



Direct Photo :Executes Direct Photo recording. (The button is effective when the optional photo recording unit is included).



Memory Photo: Executes Memory Photo Recording (The button is effective when the optional photo recording unit is included).



PCI Transfer :Transfers viewing image to Quartz PCI (The button is effective when the optional PCI is installed).

Three of them can be placed on the Record button area.

To select record functions, click the Record function select button. The following list is shown. Assign a record function to three button areas.

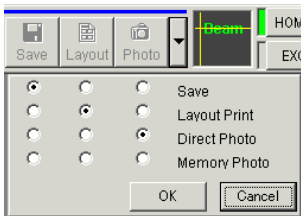

2.3.5.8 Stage, Image shift control



(Type2 and Type1 motorized stage)



(Type1 manual stage)

(1) Beam indicator

Indicates the present value of image shift with yellow cross mark.

To reset image shift to the center, click the indicator area.

(2) HOME button

Move the stage to its home position (X=35, Y=55mm). The indication window beside the

button is green when the stage is at home position.

(3) EXC button

Move the stage to the position for specimen exchange (X=35, Y=0mm). The indication window beside the button is green when the stage is at specimen exchange position.

(4) !STOP button

Use the button to stop stage movement when, for example, started with incorrect stage coordinates value.

(5) Lock button

Z and T axes are locked or released by clicking the button. The indication window beside the button is red when the stage is locked. The button is changed to Release when stage is locked. Z and T axes operation is disengaged while the stage is locked.

2.3.5.9 Extension for Dual screen mode

When the screen mode is Dual, the control panel is extended as follows.

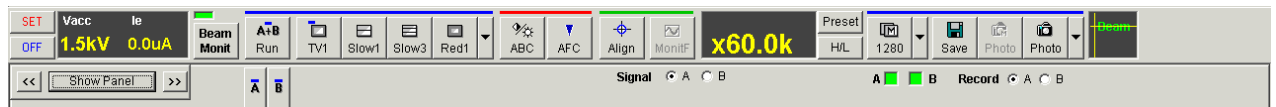

Fig 2-19 Control Panel (Dual screen mode)

(1) Run / Freeze buttons

Run / Freeze button is changed.



button runs or freezes two scanning images simultaneously.

buttons runs or freezes A and B image each separately.

(2) Signal A /B selection

ABCC, brightness and contrast knobs on the manual operation panel is effective to the signal selected here.

(Brightness and contrast adjustment with mouse operation works both to A and B image separately)

(3) A B indication below the Capture button

The small indicators below the Capture button shows which screen is to be captured. You can change the indication by clicking the indicators. Green color indicates corresponding screen will be captured. When both indicators are set green, both A and B screen are captured simultaneously.

(4) Record A / B selection

It selects which screen is to be recorded by Record functions.

2.3.6 Operation Panel

Operation Panel has three tabs.

Controls and setup tools for SEM operation are placed on the SEM and UTILITY tabs.

Arrangement of controls is possible to be customized over two tabs.

The STAGE tab contains controls for the specimen stage. All controls are available for Type2 5 axes motorized stage, and partially available for Type1 manual and Type1 3 axes motorized stage.

The following pictures show typical arrangement.

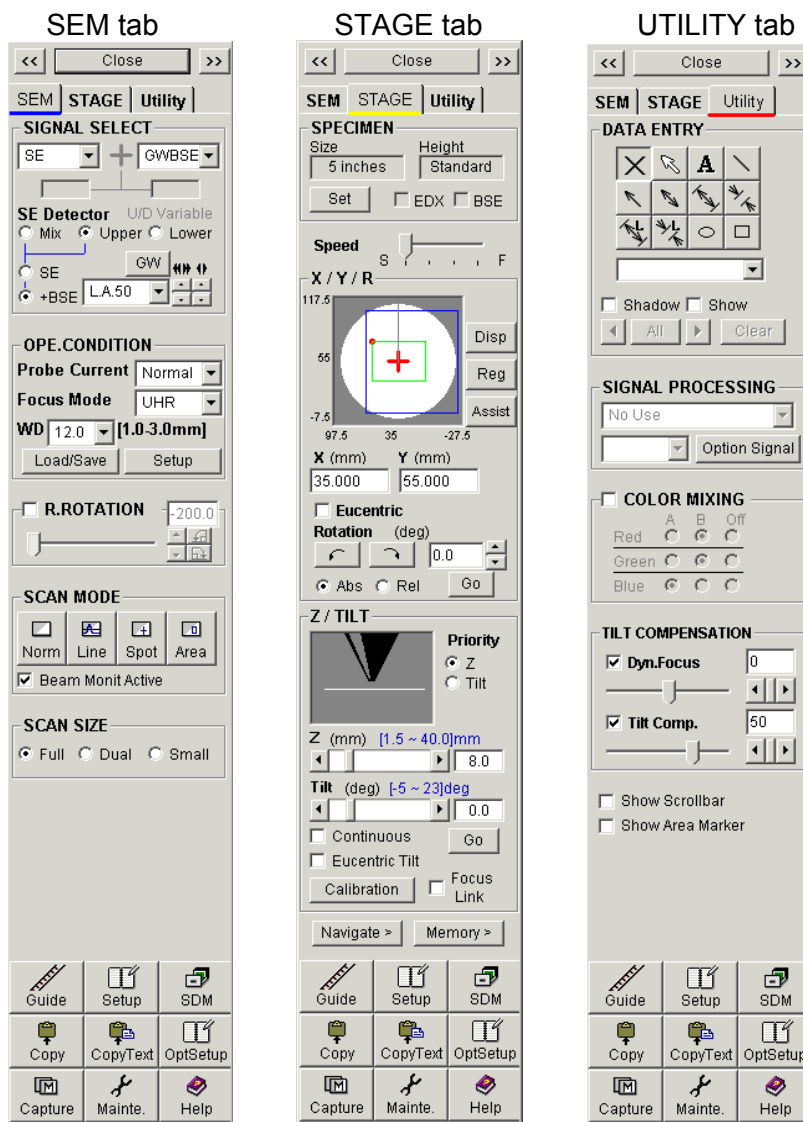
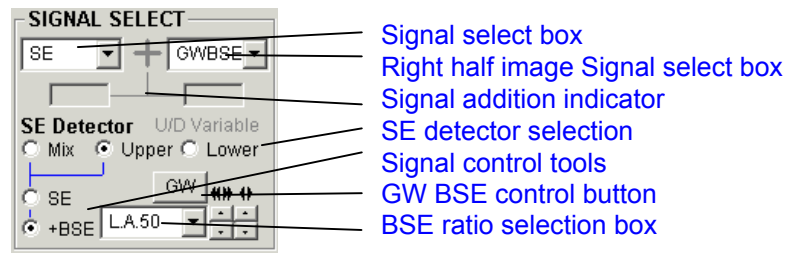

Fig 2-20 Operation panel

2.3.6.1 SIGNAL SELECT block



(1) Signal select box

Selects image signal for Full and Small screen mode and the A image of Dual screen mode.

(2) Right half image Signal select box

Selects image signal for the B image of Dual screen mode and the right half image of Split / Dual mag mode.

(3) Signal addition indicator

Controls adding two signals selected above Signal select boxes on the Dual screen mode. When you click the left side indicator, it becomes green color and the mixed of the two signals is displayed on the left (A) screen. If click the right side indicator, the mixed signal is displayed on the right (B) screen. The signal addition is effective only on the Dual screen mode.

(4) SE detector selection

S-4800 SEM has two detectors, Upper and Lower. These have different characters and therefore result different image information. Also mixed signal of two detectors is available. Select with Mix / Upper / Lower buttons. Refer to <3.5.1 SE detector>

(5) Signal Control tools

Ratio of SE and BSE included in the upper detector output signal is controllable with the tools. When SE is selected, observing image will be of pure SE signal. When +BSE is selected, amount of BSE signal is controlled by BSE ratio selection box. Select a ratio from the pull down list clicking the arrow button. Low angle BSE will be detected with L.A0 to L.A100. With larger number, amount of SE is suppressed and results BSE richer image. H.A results high angle BSE image. Refer to <3.5.1.2 Signal Control>

(6) GW BSE control (option)

Opens control dialog window for GW type BSE detector.

2.3.6.2 OPE CONDITION block

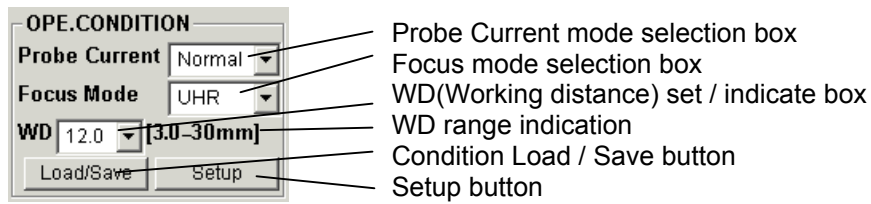

(1) Probe Current mode selection

Select Normal for resolution prior application or High for application needs large probe current.
Refer to <3.4 Optimizing the Electron beam>

(2) Focus mode selection

Select UHR or HR. In UHR mode, full working distance range is available. In HR mode, short working distance range is limited but easier to use at long working distance.
Refer to <3.4 Optimizing the Electron beam>

(3) WD(Working distance) set / indicate box

When a working distance value is selected with the pull down list, focus point will be set to the specified working distance. The box also indicates present focal length if varied with manual focusing.

(4) WD range indication

Possible focusing range with present mode and accelerating voltage is indicated.

(5) Condition Load / Save button

Saving present column condition or retrieving previously saved condition.
Refer to <3.9.6 Operating Condition mamory>

(6) Setup button

Opens Column tab of the Setup dialog window for detailed column condition setting.
Refer to <3.4 Optimizing the Electron beam>

2.3.6.3 R.ROTATION block

Controls electron beam scanning direction to rotate image.

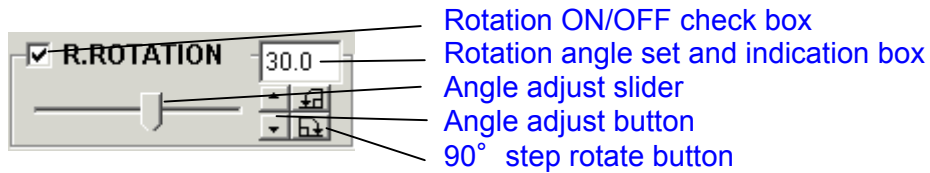

To activate raster rotation, check the ON/OFF check box.

Rotation angle can be set with the slider, clicking the side of slider, clicking the Angle adjust button or with 90° step rotate button.

2.3.6.4 SCAN MODE block

Selects a scanning mode

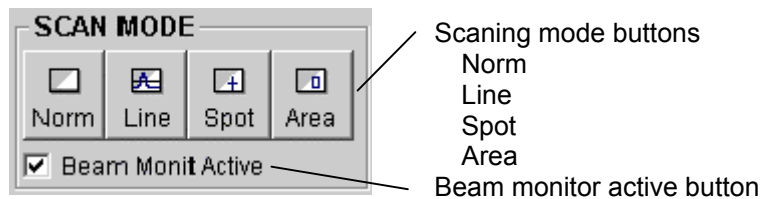

(1) Normal

Image observation mode

(2) Line

Displays a line profile of the signal intensity as a horizontal line in the observing image.

(3) Spot

Stops the scanning and places the electron beam at a specified point on the image.

Used for X-ray analysis of a point on the specimen.

(4) Area

Scans the electron beam in a selected frame in the image.

Used for X-ray analysis of a specified area on the specimen.

An advantage to this is that it allows an area-averaged spectrum as the beam is scanned over a specified area, greater than the beam spot. Another advantage is that it reduces the likelihood of specimen contamination in comparison with the stationary beam in Spot Analysis mode.

(5) Beam monitor active button

Beam monitor is active when the box is checked.

2.3.6.5 SCAN SIZE block

Selects a screen mode.



(1) Full : Full screen mode

Scanning image is displayed on full desktop.

(2) Dual : Dual screen mode

Two image screens are displayed. Use the mode to observe different signal images simultaneously or for color mixing image observation.

(3) Small : Small screen mode

Scanning image is displayed with a half size of desktop.

Faster frame speeds are available and in some case results better image quality.

2.3.6.6 DATA ENTRY block

Use for drawing shapes and characters in the scanning image.

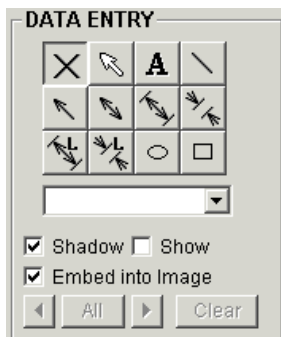

Refer to <3.9.8 Data Entry function>

2.3.6.7 SIGNAL PROCESSING block

Applies real time digital image processing to the scanning image.

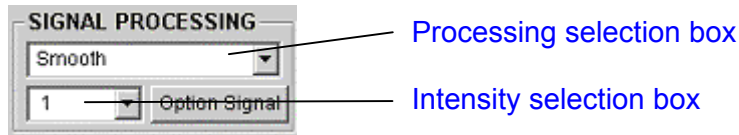

(1) Processing selection box

Selects a processing

- **Smooth :**

Applies pixel averaging spatial filtering. Reduces snow noise.

Effective especially in case of high magnification image where the beam spot size is larger than pixel size. For low magnification having fine structures, it may cause some degradation of sharpness.

Two processing intensity selectable.

- **Sharpen :**

Increases sharpness of scanning image.

Two processing intensity selectable.

It may increase noise when the original image contains snow noise.

- **Edge Enhance :**

Similar but strong processing as Sharpen.

- **Invert :**

Color inversion. Results negative image.

- **Gamma :**

Gamma correction.

-5 to +5 selectable.

(2) Intensity selection box

Selects a processing intensity.

(3) Option Signal button

Opens the Opt Signal Processing dialog window for analog signal processing of optional detector signal.

NOTICE

The signal processing is not applied to pictures taken with Direct Photo function.

It is possible to apply similar spatial filtering to save images using SEM Data Manager.

2.3.6.8 TILT COMPENSATION block

Specimen tilting causes defocusing and magnification change to the tilt direction. Tilt compensation is the tool to correct the two phenomena.

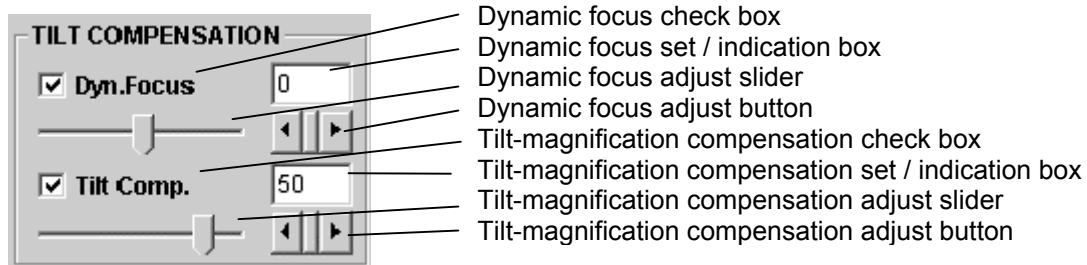

(1) Dynamic focus

Dynamic Focus scans the focal length linked with the scanning positions. When a specimen is tilted, the field of view that can be focused is small (particularly at low magnifications and at a short WD). Dynamic Focus function allows you to focus the beam for the entire field of view.

Refer to <3.9.9 Raster Rotation, Dynamic focus and Tilt Compensation>

(2) Tilt compensation

When a specimen is tilted, magnification along the tilting direction is $[\cos(\text{tilting angle})]$ lower than that of a non-tilting direction. As a result, the image appears to be contracted in the tilting direction. The image can be corrected at the magnification in all directions by using Tilt Compensation function.

Refer to <3.9.9 Raster Rotation, Dynamic focus and Tilt Compensation>

2.3.6.9 COLOR MIXING block

The Color Mixing mode displays a color composite image. Each of three colors (Red, Green or Blue) is assigned for two images signals for A (Left) and B (Right) screens, and displayed as a color composite image.

This function is available only in Dual Screen mode. The color composite image is displayed on the right (B) screen.



To display a color composite image, check the COLOR MIXING box and assign A or B signal (or OFF) for the three colors by selecting the appropriate colors and. For example if the A signal is SE and the B signal is BSE, and A is assigned to Blue and B is assigned to both Red and Green,

then a color composite image of yellow BSE and Blue SE is displayed. To return to standard image display mode, uncheck the COLOR MIXING box.

A color mixing image can be saved as a 24 bit color image file. Select B of the Record A/B buttons and then, save the image.

Memory or direct photographing does not record color images.

2.3.6.10 Scroll bar and area marker block



Sub Brightness control enhances image contrast by using post-processing after image acquisition.

It is intended to use in cases where image signal is very few and final image contrast is very low. When the value is 100, processing is not applied. Contrast is enhanced to 200 % by value 200. It is recommended to set it to 100 in usual operation.

Note that effect of the processing is applied to 1280x960 pixels or smaller images. Also it is not applied to photographed images.

2.3.6.11 Scroll bar and area marker block

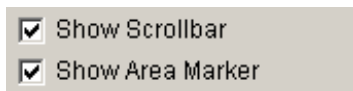

Scrollbars for Stigma, Brightness and contrast is shown around the scanning image when the Show Scrollbar is checked.

The area marker, which is a crosshair cursor crossing at the center of scanning image, is shown when the Show Area Marker is checked.

2.3.6.12 Other optional function block

The CHARGE CONTROL and CELL COUNTING blocks are optional accessory. These are shown only when the options are installed. Refer to the operation manuals for the optional accessory.

2.3.6.13 Arrangement of control blocks

Above controls are placed on SEM and UTILITY tabs by user arrangement.

Open the Operation Panel tab of the Optional setup dialog window by selecting Option menu – Optional Setup – Op.Panel Setting.

It is recommended to place frequently used controls on the SEM tab, and others to Utility tab. If you do not use some controls, remove them from both two tabs.

The names of control blocks are shown on the central column. Simple description of the function and the view of the block is shown when you click one of the block name. When you wish to place the block on the SEM tab, check the box under SEM tab. To place on the Utility tab, check the box under Utility tab.

Uncheck both boxes for unnecessary blocks.

Because the tab space is limited, required space for specified arrangement is calculated and if it is over available space, the following messages will be shown. In this case, close the message by OK button and change arrangement.

[Move a block on the SEM tab to Utility tab.] or [Move a block on the Utility tab to SEM tab.]

The OK button applies specified arrangement.

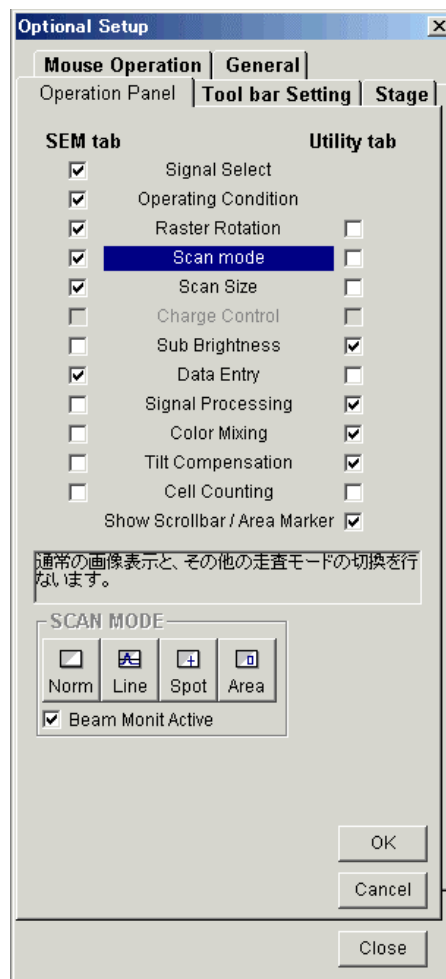

2.3.7 Mouse operation on the scanning image

Mouse operation tools for adjusting focus, stigma, contrast, brightness and specimen stage are provided.

2.3.7.1. Exchanging mouse control functions

Mouse operation tools are divided in three groups, focus/stigma/contrast/brightness and specimen stage and no operation.

The S button of the mouse exchanges above groups.

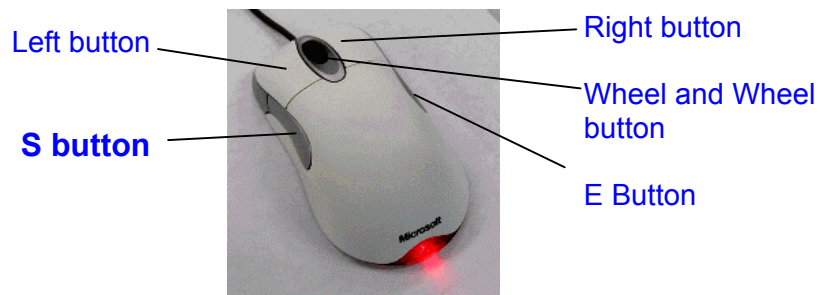

Fig 20-21 Mouse

2.3.7.2 Focus/stigma/contrast/brightness adjustment

The design of mouse pointer is changed corresponding to its position as shown below.

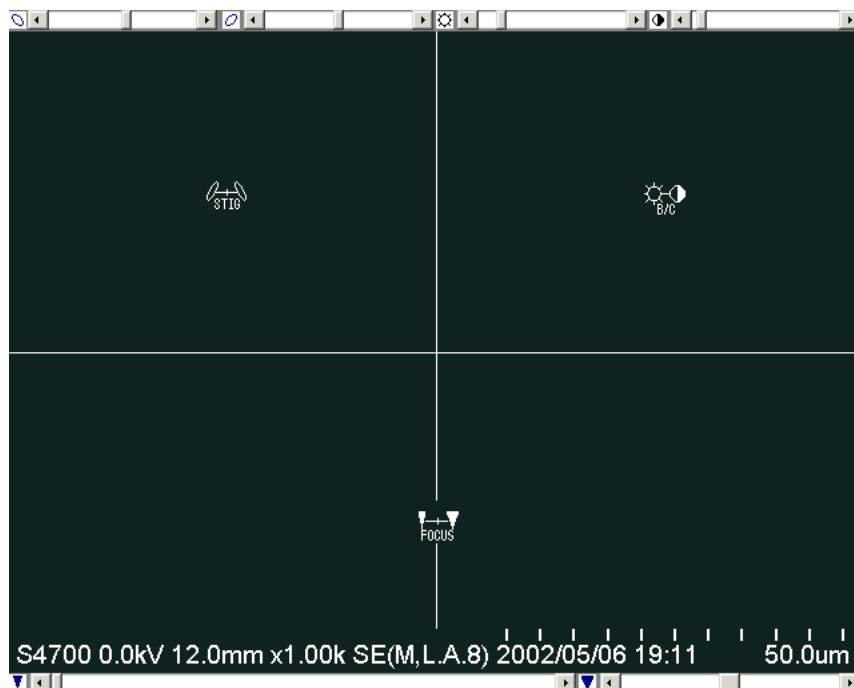

Fig 2-22 Mouse control (Focus/stigma/contrast/brightness)



Area

Coarse focus adjustment : move mouse horizontally pressing down right button.

Fine focus adjustment : move mouse horizontally pressing down left button.



Area

Stigma adjustment (X) : move mouse horizontally pressing down left button.

Stigma adjustment (Y) : move mouse horizontally pressing down right button.



Area

Brightness adjustment : move mouse horizontally pressing down left button.

Contrast adjustment : move mouse horizontally pressing down right button.

When the Show Scrollbar is checked on the Utility tab, adjustment scrollbars are placed on the scanning image area.

It is possible to operate with these scrollbars.

Stigma Sliders:



Brightness and Contrast Sliders



2.3.7.3 Stage and image shift tools

Controls shown below will be shown on the scanning image.

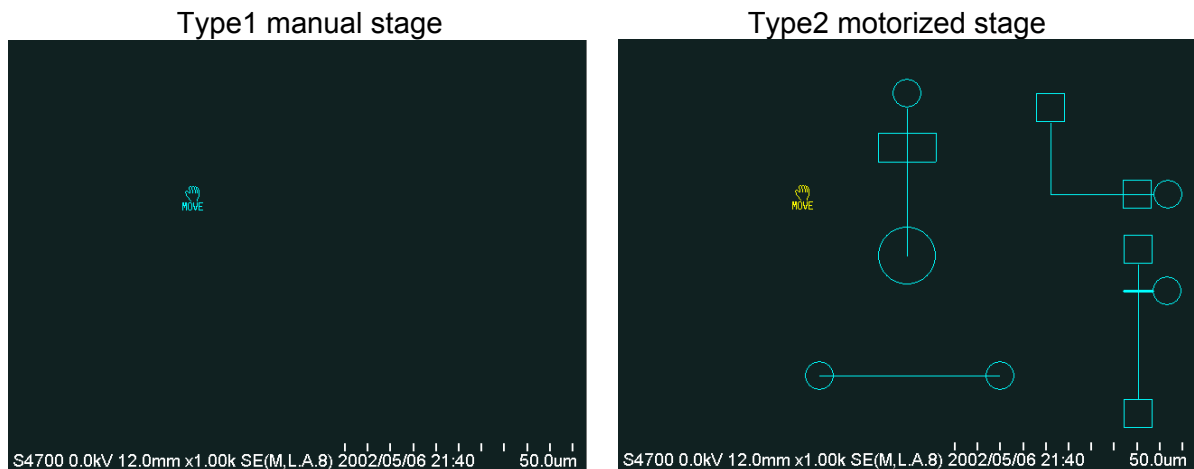



Fig 2-23 Mouse control (stage)

(1) Type1 manual stage

It is for image shift operation. Move the mouse pointer  to a position to be moved and press down left or right button. The pointer will be changed to  mark. Move mouse to target position holding down the button and then release the button. If the above target position is near the center of the image area, the mouse trace line is changed and the target position is fixed to the center of image.

(2) Type2 motorized stage

All 5 axes are controlled with stage control tools. Refer to 3.5.7 for operation procedure.

2.3.8 Setup dialog window

The Setup dialog window has four tabs. To open the dialog window, use the following operation.

- (1) Click the Setup  button on the Tool button area of the Operation panel.
- (2) Select following commands from the Setup menu.
 - Setup – Column : Opens Column tab
 - Setup – Condition Load : Opens Op. Cond tab
 - Setup – Condition Save : Opens Op. Cond tab
 - Setup – Image Display : Opens Image tab
 - Setup – Photo Condition : Opens Record tab
 - Setup – Data Display : Opens Record tab
- (3) Click the Setup button on the OPE CONDITION block of the Operation panel
- (4) Click the Load/Save button on the OPE CONDITION block of the Operation panel

2.3.8.1 Column tab

The Column tab is for setting operating condition of the electron optical column.

(1) HIGH MAG MODE block

Set column condition for High Mag mode.

(1-1) Probe current

Select Normal or High. For resolution prior operation, use Normal. In case where larger probe current is required, select High.

(1-2) Focus Mode

Select UHR or HR.

UHR mode is optimized for operation at short working distance. Full working distance range allowed for the present accelerating voltage can be used.

HR mode is for use of rather long working distance. Longer than about 5mm working distance is able to be focused.

(1-3) Cond Lens 1

The check box On or Off excitation of the 1st Condenser Lens.

Usually set it On (checked)

Select a excitation value with selection box. The range is 1.0 to 16.0. Higher number results stronger excitation and then small probe current. Usual recommendation value is 5.0.

For fine setting, use the up-down buttons.

(1-4) Cond Lens 2

The check box On or Off excitation of the 2nd Condenser Lens.

Usually set it On (checked)

(1-5) Focus Depth

Set focus depth. Selectable range is 0.5 to 2.0. Resolution optimized condition is 1.0. To increase focus depth, select larger number.

For usual operation, set it to 1.0 or larger to increase focus depth.

(1-6) Specimen Bias Voltage

Specimen Bias Voltage (-15V) is applied for optimum secondary electron detection. Set it to ON for normal operation. Turn it off for some special applications such as EBIC.

When operating the S-4800 at short working distance, you may end up with images of uneven brightness throughout the field at low magnifications. We suggest to set Specimen Bias Voltage at OFF in order to correct this problem.

When the specimen is tilted, however, the upper detector signal will decrease

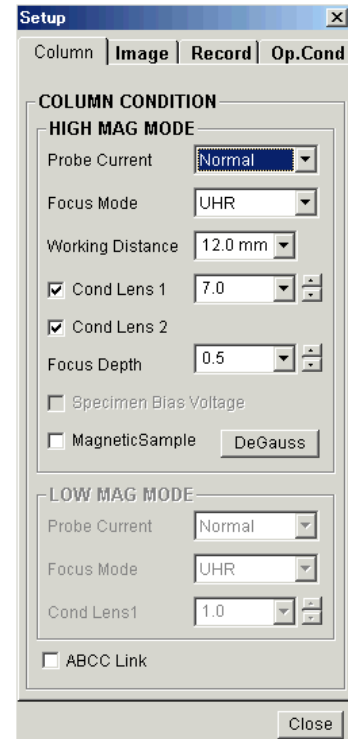

particularly in the central field of view at low magnifications. In such a case, use Low Mag mode for observation at low magnifications.

Turning Specimen Bias Voltage ON and OFF may cause change of focus, astigmatism and aperture alignment and need adjustment.

(1-7) Magnetic Sample

Astigmatism correction range is enlarged when the box is checked. Use it for observation of ferromagnetic specimens such as iron that make astigmatism correction difficult.

(1-8) Degauss button

The Degauss operation eliminates hysteresis of the magnetic field in the objective lens.

When focus is changed greatly, accuracy of magnification or alignment of the electron optical axis may degrade due to hysteresis of the focusing magnetic field.

Click Degauss button under the following conditions:

After changing focus widely.

Before making the electron optical axis alignment.

Degaussing is automatically effected when WD is changed in the Column Condition area, when the accelerating voltage is changed, or when a new Probe Current mode is selected.

(2) LOW MAG MODE block

Probe Current mode and Cond Lens1 are set as same manner as in the HIGH MAG MODE area.

These are selectable independently to High mag mode because in general the Low mag mode brings less bright image if operated with the same column condition.

(3) ABCC Link

When the ABCC Link check box has been checked, ABCC will start automatically when some of the column conditions are changed. Image brightness will be adjusted to adequate value.

2.3.8.2 Image tab

The Image tab is for setting operating condition regarding to image observation.

(1) PRESET MAGNIFICATION block

Select or input desired value in the three preset magnification boxes.

(2) ABCC block

If the results of ABCC are not adequate, you can change the reference brightness and contrast. Adjustable range is -5 to $+5$.

(3) FAST SCAN AVERAGING block

Select number of frames to be averaged for TV1,2 and Fast1,2 speeds. Recommended numbers are 4 for TV1 and 8 or 16 for TV2, 2 for Fast1 and 4 for Fast2. The higher the number of frames, the better the attainable image quality. However, the higher number results longer persistence time. Select optimal value for present observing image.

NOTICE

The number of frames to be averaged are set for each screen mode (Full, Small or Dual) independently. The value set while operating Full, Small or Dual screen modes are effective when operating on each mode.

(4) CAPTURE SPEED/INTEGRATION block

Select number of frame integration for fast scan capturing in the Fast1, Fast2 boxes. Select scanning speed for slow scan capturing in the Slow box.

(5) LINE PROFILE SIGNAL block

The signal for line profile can be selected independently with the signal for image. For example, you can observe or take a photograph of an X-ray intensity line profile on the secondary electron image. Select a signal for the line profile in the box. When the Image is selected in the Background select buttons, the line profile is overlaid on the image. When the Black is selected, only the line profile is shown on the screen.

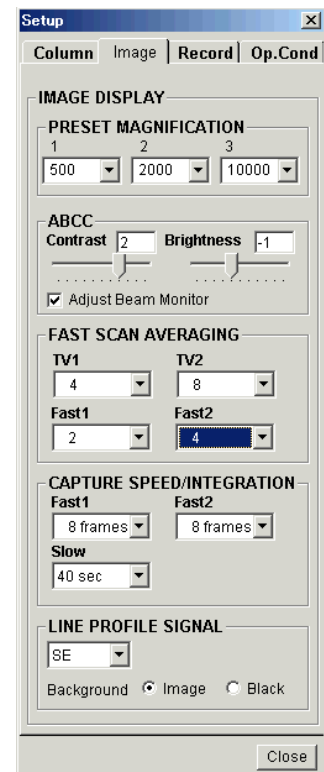

2.3.8.3 Record tab

(1) AUTO DATA DISPLAY block

(1-1) Auto Data Display

Auto data display is engaged when this box is checked.

(1-2) Magnification to Time and Signal Name checkboxes

These items are include in data display if checked.

(1-3) Data Number input box

Input data number into this box. Up to ten characters may be keyed in. Do not use "," (comma) and " " (space).

If the Auto Increment check box is checked and the Data Number has "-nn" at its end (n : numerals, for example "Hitachi-00"), Data Number is incremented with each successive photographing.

(1-4) Back Ground Image checkbox

When this box is checked, the data display is overlaid on the scanning image. If it is not checked, the background of the data display area is black.

(1-5) Embed into Image checkbox

When this box is checked, the auto data display is embedded into the image data when the image is saved to disk. If it is not checked, only the image data is saved. This Setting is also applied for Print, Copy and PCI Transfer commands.

If the **For Photograph is checked**, the position of the auto data display in the saved image is shifted slightly upward to ensure that it is properly framed in photographs. It is recommended not to check the box if the saved image data will be used on the computer only.

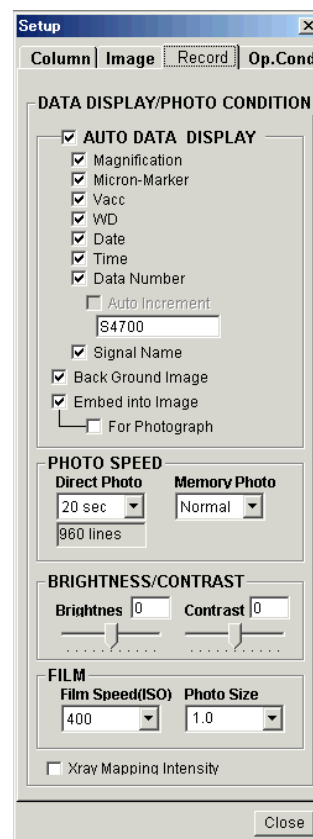

(2) PHOTO SPEED block

(2-1) Direct Photo

Selects a scanning speed for direct photo recording. The number of lines for the selected scanning speed is shown under the box.

(2-1) Memory Photo

Selects number of scanning lines for memory photo recording.

Normal:

For 640×480 pixels image data
960 lines (16/19 s photographing time)

For 1280×960 pixels image data
960 lines (16/19 s photographing time)

For 2560×1920 pixels image data
1920 lines (32/38 s photographing time)

Enhance:

For 640×480 pixels image data
960 lines (16/19 s photographing time)
For 1280×960 pixels image data
19200 lines (32/38 s photographing time)
For 2560×1920 pixels image data
1920 lines (32/38 s photographing time)

(3) BRIGHTNESS/CONTRAST block

Sets brightness and contrast for photo recording. These are compensation factors for brightness and contrast adjusted in the scanning image. Adjust these values if a photograph does not have adequate brightness or contrast.

(4) FILM block

(4-1) **Film Speed**

Selects a film speed (sensitivity) of the film. The brightness setting is changed internally according to the selected film speed.

(4-2) Photo Size

Selects a size of the film. The magnification is adjusted internally according to the selected size.

×1.0: for 4×5 inches instant film

×0.8: for type 107 or 105 instant film

×0.6: for type 120 negative film

2.3.8.4 OP. Cond tab

This function is provided for saving and loading conditions of the electron optical column.

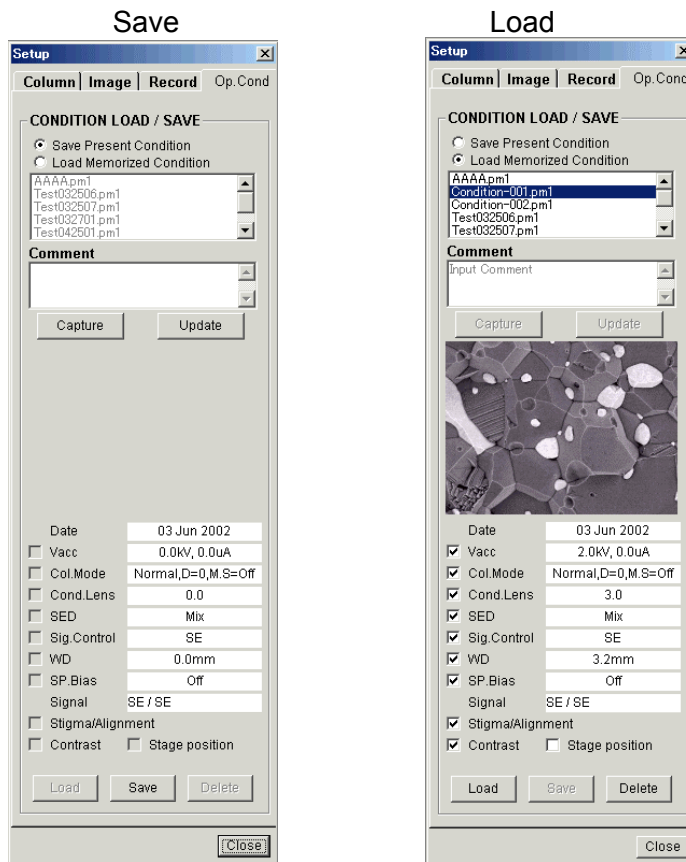

Fig 2-24 Condition Load/Save

For detail of operation, refer to < 3.9.6 Operating Condition memory >

2.3.9 Captured Image Window

Captured images are displayed as thumbnails on this window.

It opens when you captured an image. Also it can be opened by selecting **Captured Image** command from **Window** menu or using the short-cut key (Ctrl + L).

The yellow border shows the present selected image. Tool buttons placed on the window are effective for the selected image. To select plural images, click thumbnails pressing down the Ctrl key. The window shows up to 16 images. When 7 or more images are placed, a scrollbar will be shown and images are scrolled horizontally.

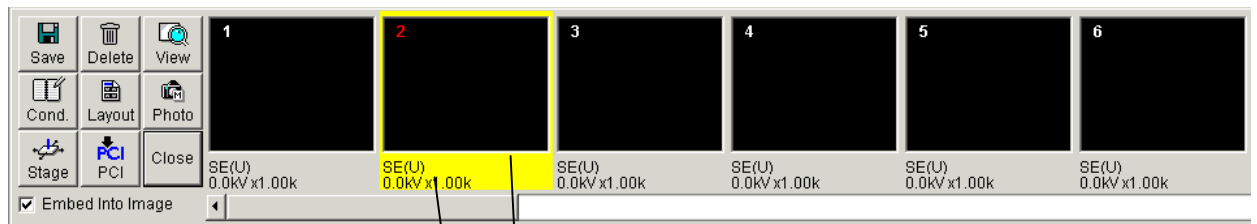

Thumbnail : Selected by clicking. Double click opens the image on viewer window.

Image information : Signal, accelerating voltage and magnification are indicated.

Fig 2-25 Captured Image window



Save button : Saves the selected image. If started when plural images are selected, these are saved at once using All save option.



Delete button : Deletes the selected image.



View button : Open the selected image on the viewer window.



Layout button : Opens the Report Generation window for printing the image. To add other captured images on the sheet of the Report Generation window, double-click the image.



Cond button : Opens the Op. Cond tab of the Setup dialog window bringing the image and column condition when the image was captured.



Photo button : Start memory photographing of the selected image.



Stage button : Move the stage to the position where the selected image was captured. It is effective for the Type2 motorized stage.



PCI button : Transfers the selected image to "Quartz PCI" database program. It is effective when the "Quartz PCI" has been installed.



Close button : Closes the window. Thumbnails are not cleared by closing the window. You can open again

Embed Into Image : When the box is checked, auto data display and data drawn with the Data Entry function of captured instance are recorded with the image.



Refer to < 3.6.4 Image Capturing > and < 2.3.34 Save Image Dialog Window >

2.3.10 SEM Data Manager Window

SEM Data Manager is an image-filing program with an easy-to-operate database function. Images are registered to the database automatically when saved. For detail, refer to <3.12 Using SEM Data Manager>

2.3.11 Alignment Dialog Window

The **Alignment** dialog window is used for alignment operations.

To open the dialog window, click the Wobbler  button in the Scanning Image window or the Column Alignment  button on the toolbar. Or select the **Alignment** command from the **Operate** menu. When the dialog window is opened with the Wobbler button, Aperture Alignment (when the magnification mode is High Mag) or Low Mag Position (when the magnification mode is Low Mag) starts as the default setting.

Refer to <3.4.3 Column Alignment Operation>

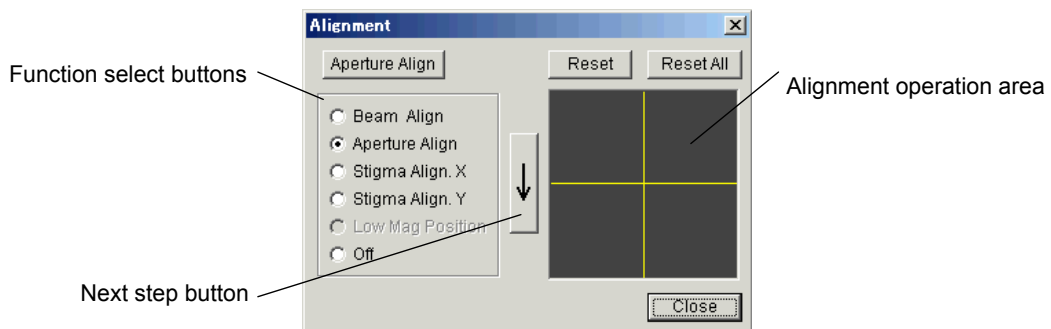





Fig 2-26 Alignment window

- | | |
|---------------------------------|---|
| 1. Function select buttons | Starts each alignment function. Off stops functions. |
| 2. Aperture Align button | Starts Aperture Alignment function. It is the same as the Aperture Align select button. But it is an independent button since it is used frequently. |
| 3. Reset button | Resets alignment of the selected function. |
| 4. Reset All button | Resets alignment of all functions. |
| 5. Alignment operation area | This area is used for adjustment operation. When the mouse pointer is  , you can make adjustment both in X or X direction by moving the mouse pressing the left button. When the mouse pointer is  or  , adjustment direction is restricted in X or Y direction. |
| 6. Close button | Stops alignment operation and closes the dialog window. |
| 7. Next step button | Activates next alignment function. |

F4 key steps to the next alignment function, and Shift + F4 key to previous function.

2.3.12 CD Measurement dialog window (option)

Refer to the operation manual of the function.

2.3.13 Comm Port Setting Dialog Window

Set parameters for the RS-232C communication ports. Use this command only when the change of the parameters are required. Unexpected change of the default parameters may cause troubles.

It opens by selecting **Comm Port Setting** command from the **Option** menu.

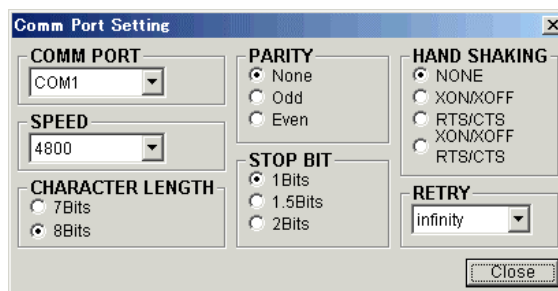

Comm Port	Selects one of communication ports.
Speed	Selects communication speed in baud rate.
Character Length	Selects character length.
Parity	Selects parity bit status.
Stop Bit	Selects stop bit status.
Hand Shaking	Selects hand shaking method.
Retry	Select number of retry.

2.3.14 Login Setting Dialog Window

It opens by selecting **Login Setting** command from **Option** menu. It is possible only when logged in with the login name [S-4800].

You can create or change login names and their password for each users.

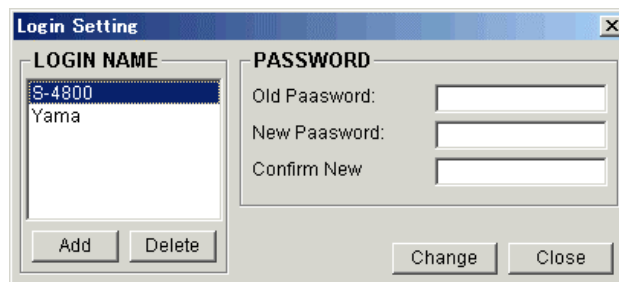

Refer to <3.9.17 Setting Login Name>

2.3.15 Oblique Dialog Window

The **Oblique** dialog window is used to display an oblique image. To open the dialog window, select the **Oblique** command from the **Analysis** menu.

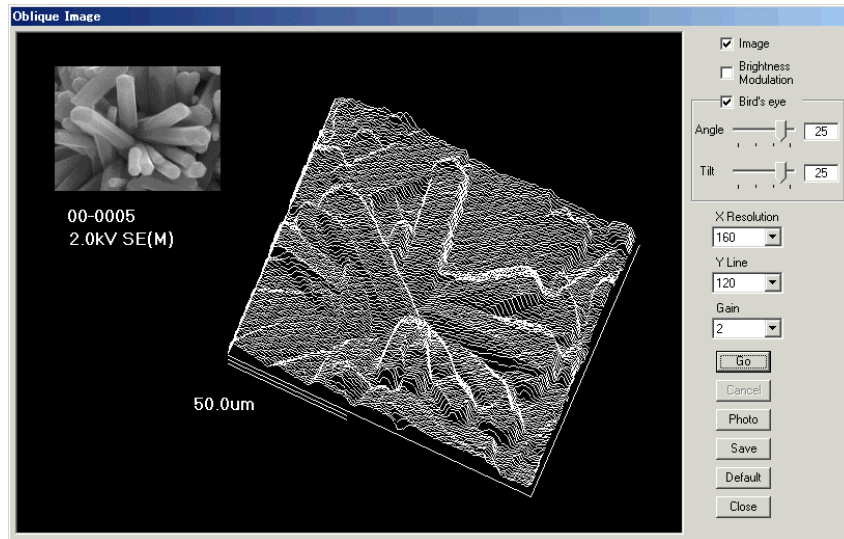

Refer to <3.9.14 Oblique Image>

2.3.16 Password Setting Dialog Window

Use the **Password Setting** Dialog Window for setting or changing the password of the login name for current user.

To open this dialog window, select the **Password Setting** command from the **Option** menu.



Refer to <3.9.16 Password Setting>

2.3.17 Save Image Dialog Window

The Save Image dialog window is used for saving scanning images or captured images. To save scanning images, Use the Direct save button on the Control panel. Use the save button on the captured image window to save captured images.

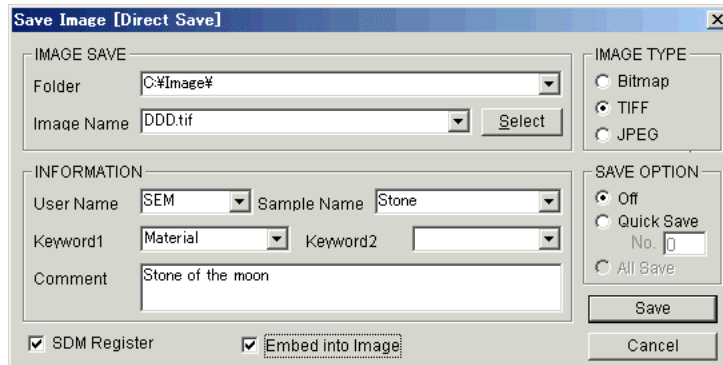

Refer to <3.6 Saving and Recording Images>

2.3.18 Opt Signal Processing Dialog Window

The **Opt Signal Processing** dialog window is used to apply analog processing to signals of optional detector signal.

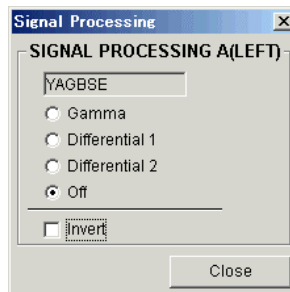

Refer to <3.9.5 Signal Processing>

2.3.19 Split/Dual Mag Controller

Split Screen mode displays two images in the viewing area, and allows images to be displayed having different signals and at different magnifications. The Split Screen mode is available in Standard Screen mode.

To open this controller, select the **Split DM** command from the **Scan** menu.

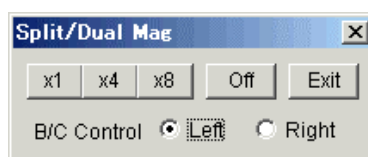

Refer to <3.9.2 Split Screen and Dual Mag mode>

2.3.20 Using Short-Cut Keys

Short-cut keys are available for execution of many commands.

(1) Using short-cut keys

Input **Alt** + [underlined character in a main menu command] opens the pull-down menu. And then, [underlined character in a pull-down menu] executes the command. For example, **Alt** + **F** opens the **File** menu and **S** key executes the **Direct Save** command.

While a pull-down menu is open, **arrow** keys () () select commands in order.

The **Enter** key executes the selected command.

(2) Using Ctrl + ~ keys or Functions keys

Some frequently used commands are executed using this type of short-cut keys.

They are;

Ctrl + O: Open SEM Data Manager

Ctrl + P: Print

Ctrl + C: Copy Image

Ctrl + L: Open **Captured Image** window

F1: Help can be opened

F5: Runs or stops scanning alternately

F4: Changes Alignment mode to the next step.

Shift + F4: Changes Alignment mode to the previous step

(3) Selection of alignment operations

Using F4 key, you can activate alignment functions in order. Shift + F4 key in reverse order. It is useful as alignment operations are to be done in order of buttons, **Beam Align to Low Mag Position**.

3. OPERATION

Shown below is the procedural flow of typical SEM operation. For details, refer to each subsection.

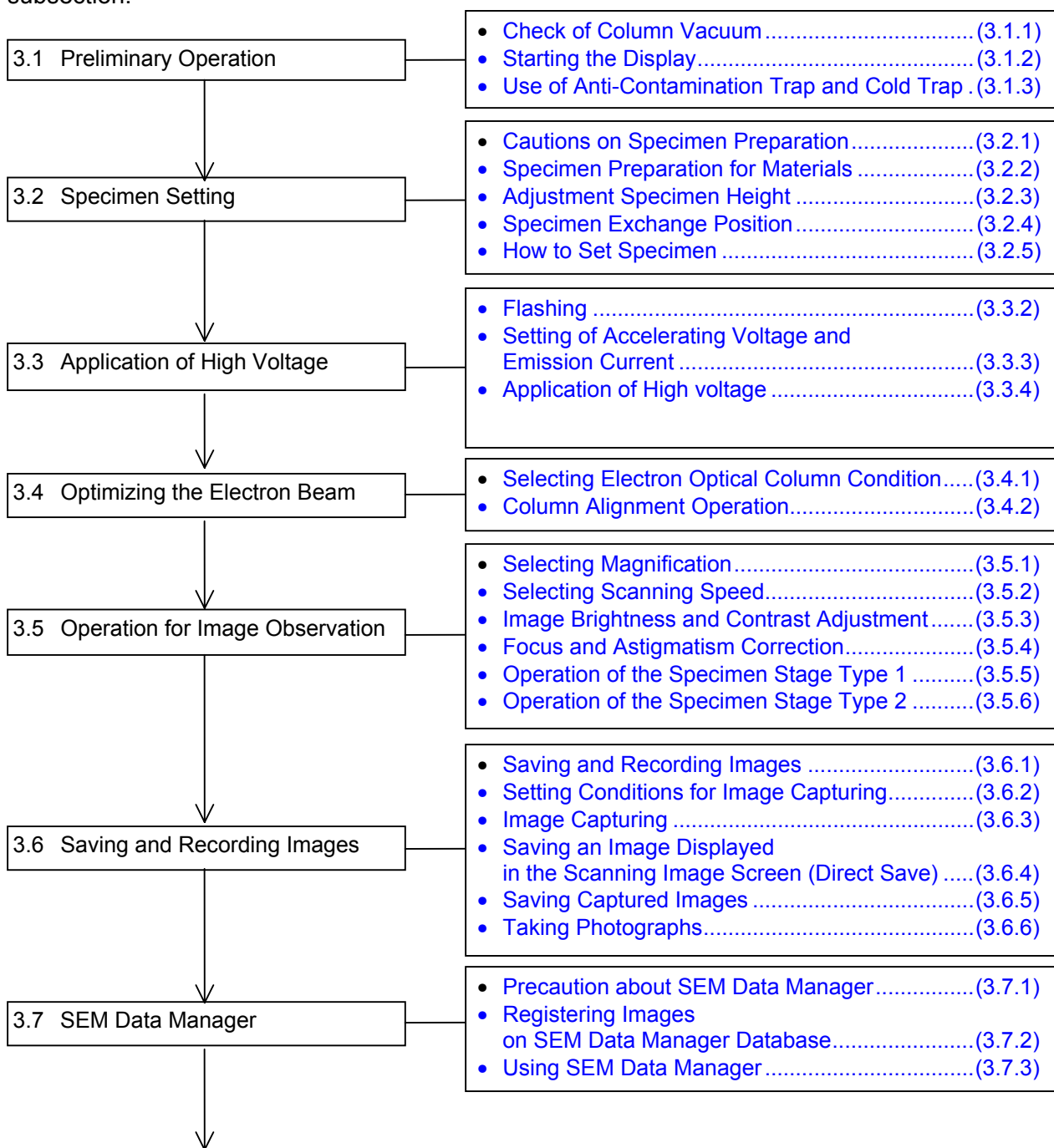

3.8 Image Processing	<ul style="list-style-type: none"> • Contrast Conversion (3.8.1) • Image Processing (3.8.2) • Saving Processed Image (3.8.3)
3.9 At the End of Daily Use	<ul style="list-style-type: none"> • Turning High Voltage Off(3.9.1) • Specimen Exchange Position(3.9.2) • Taking the Specimen out of the Chamber(3.9.3) • Turning the Gun Valve Switch Off(3.9.4) • Closing Windows and Shutting the Display Power(3.9.5)
3.10 Using Other Functions	
3.11 Image Quality	
3.12 Mechanical Column Alignment	

3.1 Preliminary Operation

3.1.1 Check of Column Vacuum

At the beginning of SEM operation, check the evacuation control panel. The following conditions must be met:

(1) Lamps of **IP1**, **IP2** and **IP3** RESET switches are lit.

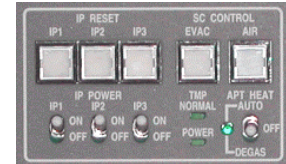

(2) Ion pump readings are better than the followings.

IP1: 2×10^{-7} Pa

IP2: 2×10^{-6} Pa

IP3: 5×10^{-5} Pa

(Pressing MODE switch on the Evacuation control panel shifts forward the blinking of status display lamps. Read vacuum when each of IP1 to IP3 lamp is blinking)

If vacuum readings do not satisfy the above conditions, gun baking is required. Refer to "Maintenance" in section 4.



(3) **EVAC POWER** switch is set at **1 (ON)**.



(4) **TMP POW ON**, **NORMAL** lamps and the lamp of **SC EVAC** switch are lit.



(5) Vacuum of S.C (specimen chamber) is better than 2×10^{-3} Pa.

(Read vacuum when S.C lamp is blinking)



(6) **APT HEAT** switch is set at **AUTO**.

Usually keep the **APT HEAT** switch on the evacuation control panel at **AUTO**.

If the objective lens aperture is contaminated, charging will degrade image quality and the image will drift because of micro discharge. Such problems are noticeable at low accelerating voltages. The aperture is heated to about 150°C to remove contaminants to one tenth or less

of what it would be at room temperature.



The aperture heating will be turned OFF automatically when you press S.C AIR switch to introduce air into the specimen chamber. The 30 minutes wait will be placed automatically before introducing air when S.C AIR is started while APT HEAT switch is ON. The aperture heating will start again when the specimen chamber vacuum recovered by S.C EVAC operation. Note that after the aperture heating turned ON, image drift may be observed for about half an hour.

3.1.2 Flow the cooling water

S-4800 requires water flow for cooling the objective lens coil. It is necessary while the Display unit is powered on. A water valve is provided and is open when the S-4800 control program starts up. It is closed when the POWER switch of the display unit is turned off.

(1) When supplying water by city or site water source

Open the water source valve before turning the display power to on. If the display is started, a message will be shown (Objective lens over heat or water is not supplied). Check and flow water.

(2) When using a water circulator

If the circulator power is linked with S-4800, It will start running when the S-4800 control program starts up.

If it is not linked, turn the circulator power to on before starting S-4800 control program.

(3) Adjusting water flow

Water flow will be indicated on the Evacuation control panel. Set the indicator to initial status (no indication) with pressing MODE switch and repeat pressing the SELECT switch so as the indicator show [F X.X]. The X.X shows water flow in Litter / minute. For example F 1.5 indicates 1.5 L / minute. Allowable water flow is within 0.9 to 2.1 L / Minute.

To adjust water flow, adjust the knob of the flow adjustment valve provided at the back of the Main unit. To monitor the water flow, four lamps are visible through the window of the rear cover.

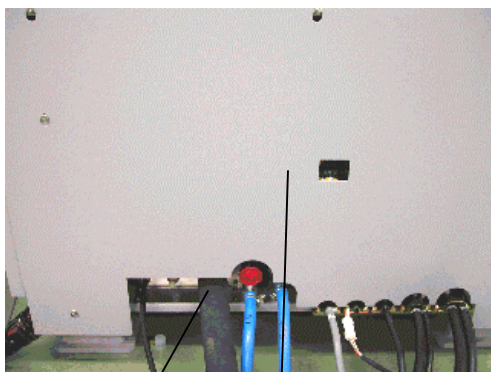

Water flow adjust valve

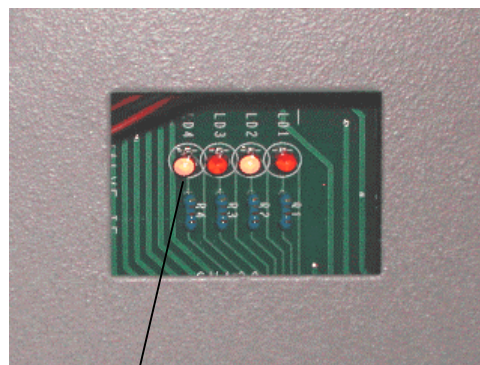

Monitoring window

Monitoring lamps

The four lamps will lit as follows.(☀ shows lighting lamps)

- ● ● ● : 0 L / minute
- ☀ ☀ ☀ : 10.5 L / minute ← minimum value
- ☀ ● ● ● : 1.2 L / minute
- ☀ ● ● ☀ : 1.35 L / minute
- ☀ ● ☀ ● : 1.5 L / minute ← nominal value
- ☀ ● ☀ ☀ : 1.65 L / minute

- ☼☼●● : 1.8 L / minute
- ☼☼●☼ : 1.95 L / minute ← maximum value
- ☼☼☼☼ : 2.25 L / minute or more

(4) Warning message

When water flow is over the maximum limit, E-13 error will be shown on the Evacuation control panel. No buzzer sounds in the case.

If it is less than the lower limit, error E-12 will be shown and buzzer sound, and a message indicating (Objective lens over heat or water is not supplied) will be shown on the GUI. These will be gone off when water flow is adjusted.

3.1.3 Starting the Display

(1) Turn the **DISPLAY** switch to **1 (ON)**.



(2) Windows 2000 will start up and request to key in [Ctrl + Alt + Delete].

Then the logon dialog window will appear. Enter login name and password. Initially no password is set for Administrator.

The user may set or change password (refer to the manual of Windows 2000).

NOTICE

Use S-4800 on the Administrator level.

(4) The S-4800 system will start up automatically and the initial log-in dialog window appears. (To start the S-4800 system after once closing it, select PC_SEM from start menu)

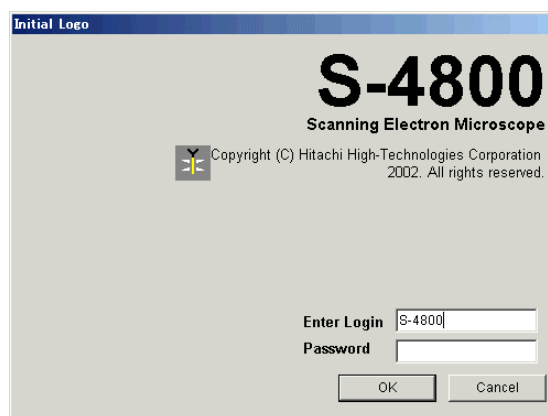

Input login name and its password. The SEM main window will open. Refer to <3.9.16 Password Setting and 3.9.17 Setting Login Name>

3.1.4 Use of Anti-Contamination Trap

For image observation at high magnifications or low accelerating voltages, the use of the Anti-contamination trap is recommended to prevent specimen contamination by hydrocarbon build-up. The traps need to be filled with liquid nitrogen.

The Anti-contamination trap is a plate above the specimen that adsorbs gas around the specimen. The capacity of the liquid nitrogen dewar is about 0.9 liters and is usable for about 5 hours at an ambient temperature of 24°C. For initial filling, about 1.3 liters of liquid nitrogen is required.

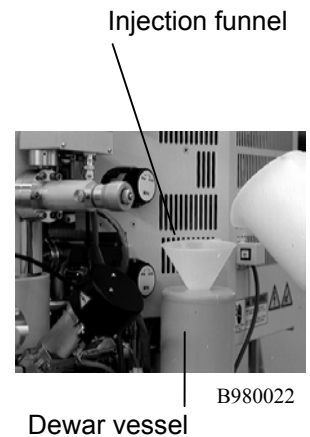

CAUTION

Before using liquid nitrogen, be sure to put on leather gloves and eye guard glasses. If liquid nitrogen splashes on your skin, you may suffer frostbite. In addition, the room should be ventilated to prevent oxygen depletion.

CAUTION

Never introduce air into the specimen chamber while the anti-contamination trap is filled with liquid nitrogen. The anti-contamination trap will frost up and the vacuum will deteriorate. Before introducing air into the specimen chamber, wait for a few hours after the liquid nitrogen dewar has completely emptied. The air introduction valve does not have a protection link with the cold trap.

3.2 Specimen Setting and Specimen Exchange

3.2.1 Cautions on Specimen Preparation

During specimen preparation, observe the followings.

- (1) Use clean gloves when exchanging specimens. Holding the specimen or specimen stub with bare hands should be avoided.
- (2) Avoid using an excessive amount of conductive paste to fix a specimen on the specimen stub. Ensure that the paste has dried before placing the specimen in the chamber.
- (3) Select the correct specimen stub for each specimen.
- (4) When using double-sided adhesive tape to fix a specimen to the stub, use the least amount to minimize out-gassing. The use of double-sided adhesive tape may also cause specimen drift.

3.2.2 Specimen Preparation for Materials

The method of specimen preparation varies with materials. Below are preparation methods for typical types of specimens.

- (1) Conductive specimens such as metals:
These types of specimens can be observed without preparation. However, coating with heavy metals by using a vacuum evaporator, an ion sputtering or magnetron sputtering unit may result in better contrast.
- (2) Non-conductive specimens such as semiconductors, fibrous specimens and polymeric materials:
Coating with conductive materials is recommended. To observe these kinds of specimens without a conductive coating use low accelerating voltages (1kV or lower). However, coated particles may be more visible at higher magnifications.
- (3) Biological specimens:
After dehydration, dry the specimen by using a method such as critical point drying, freeze drying or other drying techniques, then coat the specimen with conductive material. A cryogenic system is available as an option.
- (4) X-ray analysis specimens:
Generally, polish the surface of the specimen, then fix it to the specimen stub using carbon paste. Non-conductive specimens should be coated with carbon using a vacuum evaporator.

3.2.3 Adjustment of Specimen Height

Put the specimen stub on the specimen holder and adjust it to the proper height using the specimen height gauge as shown in the figure. To adjust, loosen the lock screw and adjust the specimen height so that the highest point of the specimen is the same as the bottom of the height gauge. Then, tighten lock screw.

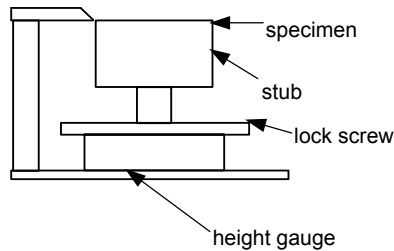

CAUTION

Specimen height must be adjusted carefully. It must not be 0.5mm higher than the bottom of the height gauge. If it is higher than this, the specimen may strike the objective lens and cause damage when operating at a short working distance or at a high tilt angle. Also, accurate setting of specimen height minimizes image shift during specimen tilting.

3.2.4 Specimen Exchange Position

(1) Type 1 (Manual stage):

Confirm that the Stage Lock is free (the lamp of Stage Lock switch is off).

Then set the **X**, **Y**, **R**, **T** and **Z** knobs of the specimen stage to the specimen exchange position.

Specimen exchange positions: **X**: 25.0 mm **Y**: 25.0 mm
R: 0° **T**: 0° **Z**: 8.0mm

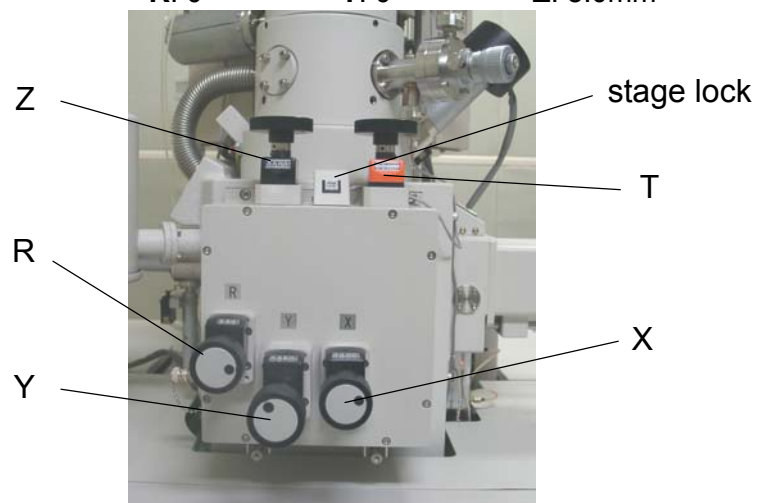

(2) Type II (5-axis motorized stage):

Click the **EXC** button on the control panel. The stage is then moved to the specimen exchange position, and the color of the indicator beside the button turns green.



Specimen exchange positions: **X**: 35.0mm **Y**: 55.0mm
R: 0° **T**: 0° **Z**: 8.0mm

NOTICE: Do not repeat clicking the **EXC** button. The **Stop** button may become ineffective by it.

NOTICE: The specimen exchange position is not same as the stage home position. You need to move to the home position by clicking the HOME button after setting specimen.

 CAUTION
Start specimen exchange operation after the color of the indicator is changed green.

3.2.5 How to Set Specimen

Before setting a specimen on the specimen stage, make sure that the height of the specimen is aligned with the height gauge mark.

3.2.5.1 Extracting specimen from stage

When a specimen is set inside the chamber, extract the specimen as follows.

(1) Move stage to its specimen exchange position.

After the color indicator becomes green, press the OPEN button on the specimen exchange chamber.



Once the exchange chamber will be evacuated and then, the gate valve will open.

- (2) Turn the knob of the specimen exchange rod clockwise so as the Unlock mark comes upwards.

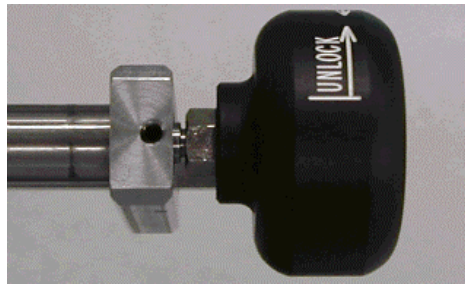

Insert the rod straightly and plug the two spring pins at the end of the rod to holes of the specimen holder.

Turn the knob counterclockwise so as the Lock mark comes upwards to hook on the specimen holder.

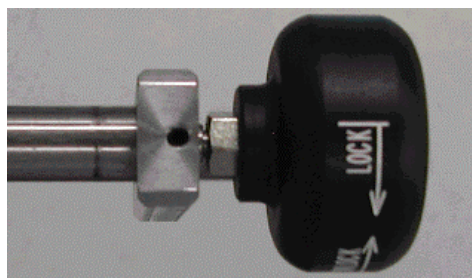

Looking in the chamber and confirming that the specimen holder comes out with the rod, pull out the rod completely.

- (3) Press the AIR button on the specimen exchange chamber. The gate valve is closed and air is introduced into the specimen exchange chamber. Buzzer will sound after about 15 seconds to inform completion of air introduction.

- (4) Open the exchange chamber door.



(Type1)



(Type2)

Turn the knob clockwise and remove the specimen holder from the rod.

 **CAUTION**

Do not hold the specimen exchange rod when opening and closing the specimen exchange chamber. The rod may bend and disable specimen exchange.

3.2.5.2 Opening the specimen exchange chamber door

When a specimen is not set inside the chamber and the specimen exchange chamber has been evacuated, open the exchange chamber door as follows.

- (1) Press the AIR button on the specimen exchange chamber. Air is introduced into the specimen exchange chamber. Buzzer will sound after about 15 seconds to inform completion of air introduction.
- (2) Open the exchange chamber door.

3.2.5.3 Setting a specimen

When a specimen is set inside the chamber, extract the specimen as follows.

- (1) Turn the knob of the specimen exchange rod clockwise so as the Unlock mark comes upwards.

Plug the two spring pins at the end of the rod to holes of the specimen holder.

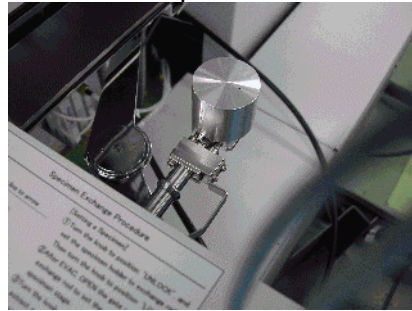

- (2) Turn the knob of the specimen exchange rod counterclockwise so as the Lock mark comes upwards.

Confirm that the specimen holder is hooked to the rod.

Pull out the rod completely and close the exchange chamber door.

- (3) Press the OPEN button on the specimen exchange chamber.

The chamber is evacuated and then, the gate valve will open.

- (4) Looking into the specimen chamber, insert the exchange rod and set the specimen holder into the stage by sliding it along the guide rails.

Turn the knob **clockwise** so as the **Unlock mark comes upwards**.

Pull out the rod completely confirming that the specimen holder does not move out with the rod.

- (5) Press the CLOSE button on the specimen exchange chamber. The gate valve will be closed and after about one minute, gun high voltage becomes applicable.

3.3 Application of High Voltage

3.3.1 Condition where the gun high voltage is applicable

You can apply high voltage when the HV display area on the control panel is blinking with yellow and blue colors. When the indication is blue, high voltage can not be applied. It will be in almost case because of vacuum degradation of specimen chamber or gun ion pumps. Also the specimen exchange chamber must be evacuated and the gate valve must be closed. While high voltage is applied, the indication is shown in yellow color.

3.3.2 Flashing

3.3.2.1 About flashing

Flashing is a procedure for removing gas molecules which have been adsorbed on the surface of the cathode (FE tip) in the electron gun.

Flashing is needed as follows.

- (1) Flash once everyday before use

When the emission current becomes unstable, flash again.

- (2) Flash once at the end of daily operation

On the next day, start operation without flashing. Flash if the emission current becomes unstable during operation.

3.3.2.2 Flashing Procedure

Use the following procedures for flashing.

- (1) Click the HV display area on the control panel. The HV control dialog window will open.

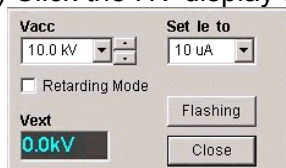

- (2) Click the **Flashing** button on it. The Flashing execution dialog window will open.

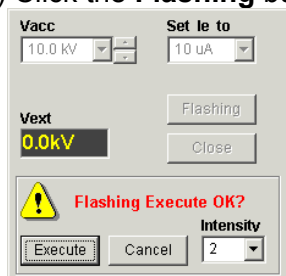

(3) Set **Intensity** to “2” and click **Execute** button.

The emission current value caused by flashing will be displayed on the **le** part of the HV Display area about 2 seconds.

For normal flashing operation, use intensity “2”. However, when the stable stage of the emission current is short, or the emission current begins to increase about 1 hour after applying HV (in that case a large quantity of gas molecules are absorbed on the cathode), use intensity “3”.

After flashing, the emission current decreases for a while, then becomes stable. (Even in the stable period, the emission current continuously decreases slightly.) The emission current becomes unstable and increases after 5 to 10 hours of operation.

Noise (bright or dark lateral stripes on the image) may appear in the initial period, but will disappear in the stable period. When there is a large amount of noise and the emission current becomes unstable, turn HV Off, and flash again.

A message will appear when 8 hours of accumulative operation time or 24 hours of total time passed after flashing, as a reminder to flash the tip again.

If the tip is not flashed within 30 minutes, the HV will be turned off automatically.

The time period can be set at other value if necessary. Contact a service engineer to change the time.

3.3.3 Setting of Accelerating Voltage and Emission Current

To set the accelerating voltage and emission current, use the **HV Control** dialog window.

(1) To set an accelerating voltage, select a voltage from the **Vacc** list box. Accelerating voltage can also be set by using the keyboard to input a value followed by the Return key. Also Up/Down buttons beside the listbox are available for 100V step setting.

(2) To set an emission current, select a current in the **Set le to** list box. It is recommended to set it at 10 μ A for normal operation.

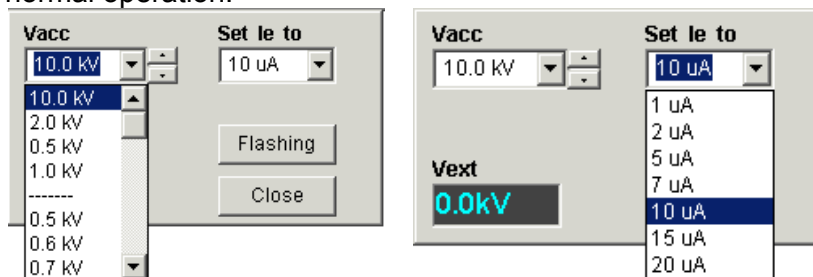

Accelerating Voltage

Emission Current

Both accelerating voltage and emission current are adjusted immediately upon changing them if the HV is on.

3.3.4 Application of High Voltage

When the HV Display are is blinking with yellow and blue color, click the **ON** button on the control panel at the left of the HV Display area. Accelerating voltage (Vacc) and extracting voltage (Vext) are then applied with the emission current values indicated in the HV display area.

The gun airlock - valve is opened automatically.



The **ON** button is changed to read **SET** when the high voltage is applied. You can set emission current to a selected value in the Set Ie to box by clicking this button.

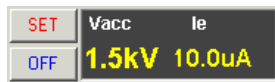

The OFF button shuts high voltage.

3.4 Optimizing the Electron Beam

3.4.1 Selecting a Magnification Mode

S-4800 provides two magnification modes, High Mag mode and Low Mag mode. Magnification range of the modes are as follows.

High Mag Mode (HM) : $\times 300$ to $\times 800,000$

(The lowest and highest magnification will be changed depending on present accelerating voltage and working distance)

Low Mag Mode (LM) : $\times 20$ to $\times 10,000$

Use the High Mag mode for usual observation, and the Low Mag mode for field searching.

Electron optical column conditions are set for both modes independently.

3.4.2 Selecting Electron Optical Column Condition

Electron optical column conditions need to be selected before alignment and operation of the SEM begins.

For High Mag mode, use the OPE-CONDITION block on the Operation panel, and the Column tab of the Setup dialog window for further detailed setting .

For Low Mag mode, use the Column tab of the Setup dialog window .

3.4.2.1 High Mag mode

Items need to be set frequently are placed on the OPE-CONDITION block.

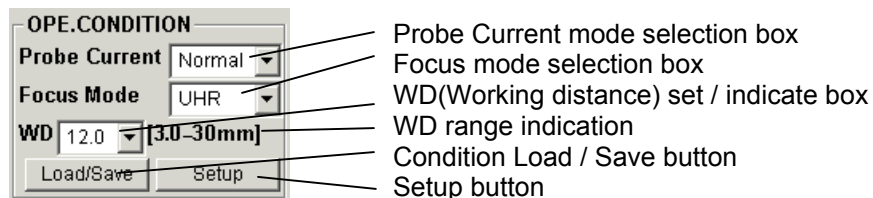

(1) Probe Current mode

Select Normal or High in the Probe Current mode selection box. Normal is for high resolution image observation. Use High for applications needs large probe current, such as EDX analysis.

(2) Focus Mode

Select UHR or HR.

In UHR mode, full working distance range is available. At working distance range longer than about 8mm, the mode may cause somewhat rough focusing feeling.

In HR mode, working distance range is limited to about 5mm or longer. The mode is easier to use at long working distance.

(3) Working Distance (WD):

Working distance (WD) is the distance between the bottom face of the objective lens and the

surface of the specimen. At a shorter WD, higher resolution is attainable. At a longer WD, a larger tilt angle and a greater depth of focus is attainable.

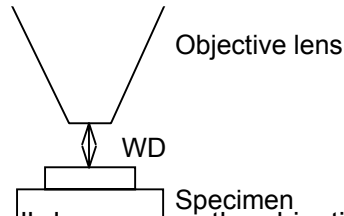

When a WD is selected from pull-down menu, the objective lens current is adjusted in order to focus an image at the specified WD.

This function is useful for:

- 1) To obtaining focus of the specimen surface quickly after introducing a specimen.
- 2) Focusing the specimen at a specific WD.

For X-ray analysis, the same WD (15 mm) should be used in order to maintain the X-ray take-off angle. In that case, set WD from pull-down menu and adjust Z position of the specimen stage to focus the image. (Use focusing operation only for fine adjustment.)

The shortest usable WD is changed according to present accelerating voltage. The possible WD range indication shows the present available value.

The following table shows relation of WD and resolution, depth of focus or specimen tilting angle.

	Short	← WD →	Long
Resolution	High	← →	Low
Depth of focus	Shallow	← →	Deep
Specimen tilt angle	Small	← →	Large

For detailed condition setting, click the Setup button on the above OPE CONDITION block. The Column tab of the Setup dialog window will open. (Alternately the Column command in the Setup menu or the Setup button on the tool button area of the Operation panel are available.)

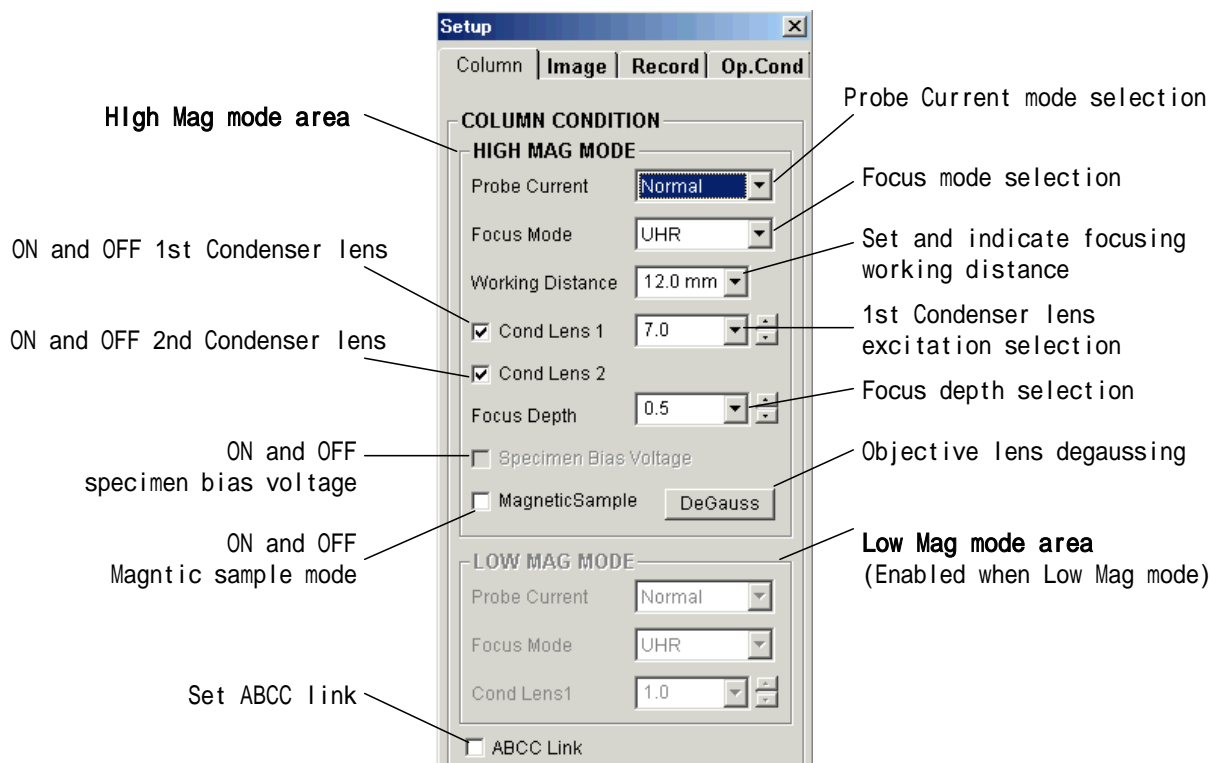

(1) Selection of Probe Current mode, Focus mode, and Working distance are same as operation on the Operation panel.

(2) Cond Lens1 (1st Condenser Lens)

It is possible to adjust the probe current by setting Condenser Lens 1. Select a number from the pull-down menu, click on the up and down button (0.1 step), or key in a number (1.0 to 16.0) followed by the Return key. Probe current increases if a small number is set. If you uncheck the box, the Condenser lens 1 will turn off. This condition is used only for a mechanical alignment. For normal operation, check this box.

(3) Cond Lens2 (2nd Condenser Lens)

Condenser lens 2 can only be turned ON or OFF.

Normally, it is set to ON. Select OFF only for mechanical alignment of electron optical axis.

(4) Focus Depth

It is possible to change depth of focus by setting a value. It changes the beam convergence angle. The best resolution will be attainable with the value 1.0. Depth of focus will increase with large number. Note that the resolution will degrade if a value except for 1.0 is set because the beam convergence angle is an important parameter for the optimum resolution condition. Therefore set it to 1.0 for normal operation. In order to change the depth of focus,

select a number from the pull-down menu, click on the up and down button (0.1 step), or key in a number (0.5 to 2.0) followed by the Return key.

Note that the optical axis and astigmatism may change when Focus Depth value is changed.

NOTICE: Because the primary beam is more sensitive to stray magnetic field as the Focus Depth increases, large values of the Focus Depth may cause image disturbance due to stray magnetic field in high magnification observations.

(5) Specimen Bias Voltage

Normally, it is set to OFF (uncheck the box). Select ON (check the box) when non-uniformity of brightness appears on the CRT at low magnifications in high mag. mode under the conditions where the sample is tilted at high angles of 40 degrees or higher. Additionally select on especially when observing at high accelerating voltage such as 10 kV or higher. When the specimen bias voltage is on, -15 V is applied to the sample.

- NOTES:**
1. When the Specimen Bias Voltage is turned on at low accelerating voltages, SEM image may become dark because the detection efficiency of the SE signal is decreased. We suggest that you set the Specimen Bias Voltage at OFF in order to correct this problem. To improve the non-uniformity of brightness in the image which may appear at high sample tilt condition, at low magnifications and at low accelerating voltages, it is recommended to use the Low mag. mode.
 2. Turning Specimen Bias Voltage ON and OFF may cause changes in the contrast of the image depending on the application.
 3. Turning Specimen Bias Voltage ON and OFF may cause changes and require adjustment of the focus, astigmatism and aperture alignment.
 4. If the **ABCC Link** check box in the **Column Tab** has been checked, ABCC will start automatically when Specimen Bias Voltage is changed. Image brightness will be adjusted to adequate value.

(6) Magnet Sample

Astigmatism correction range is enlarged. Use it for observation of ferromagnetic specimens such as iron that make astigmatism correction difficult.

 CAUTION
Pulverized ferromagnetic specimens should not be introduced into the specimen chamber. If particles from such a material are attracted to the objective lens due to its strong magnetic field, the microscope performance may be degraded. Because ferromagnetic samples strongly interact with the magnetic field of the objective lens, they should be attached firmly to the specimen stub.

NOTICE: If a ferromagnetic sample is large in volume, Magnetic Sample mode may fail to achieve complete astigmatism corrections, or may not provide an adequate

brightness in the field of view. In such a case, decrease the size of the specimen, use a longer WD, or lower the accelerating voltage in order to correct the astigmatism.

(7) Degauss Operation

The Degauss operation eliminates hysteresis of the magnetic field in the objective lens. When focus is changed greatly, accuracy of magnification or alignment of the electron optical axis may degrade due to hysteresis of the focusing magnetic field. Click Degauss button in the Column Tab under the following condition:

- After changing focus widely.
- Before making the electron optical axis alignment.

Degaussing is automatically effected when WD is changed in the Column Tab or OPE-CONDITION Block, when the accelerating voltage is changed, or when the Probe current mode is changed.

(8) Setting of ABCC Link

Used for setting whether or not to automatically adjust brightness and contrast (ABCC) upon changing the following status.

- (a) Probe Current mode
- (b) Specimen bias voltage
- (c) Detector setting
- (d) Magnification mode (High Mag/Low Mag)

3.4.2.2 Low Mag Mode

Probe Current mode and Cond Lens1 are set as same manner as in the HIGH MAG MODE area. These are selectable independently to High mag mode because in general the Low mag mode brings less bright image if operated with the same column condition.

3.4.3 Column Alignment Operation

For the best performance of the instrument, alignment of the electron optical column axis is necessary. Generally, an electromagnetic alignment is sufficient, while a mechanical alignment may be needed for more critical applications.

Perform the following alignment when you change the accelerating voltage, Probe Current mode, or setting of Cond Lens1. If you notice the image moving while focusing or correcting astigmatism, only perform an Aperture Alignment or Stigma Alignment, respectively.

The S-4800 allows alignment conditions to be saved for each combination of accelerating voltage and Probe Current mode.

If an alignment operation has been made at a particular combination of settings, only a slight adjustment (usually Aperture Alignment) is necessary when you return to that condition.

For all electromagnetic alignments, either drag the mouse in the grid area of the **Alignment** dialog window or adjust the **STIGMA/ALIGNMENT X** and **Y** knobs on the control panel.

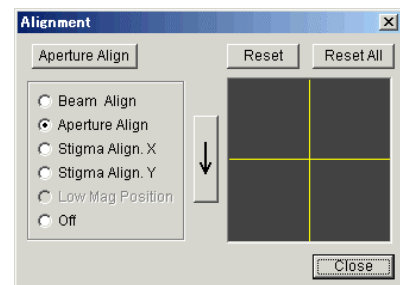

- NOTICE:**
1. For normal microscopy, use electro-magnetic column alignment. Do not manipulate the objective aperture. Mechanical alignment of the electron optical system including the objective aperture and beam monitor aperture is done at an accelerating voltage of 1 kV (See the alignment procedures 3.12.). If you do mechanical alignment at other voltages, you may end up with inability of performing complete electro-magnetic alignment at some other accelerating voltages.
 2. Before performing mechanical alignment, wait for more than two hours after starting the heating of the objective lens aperture. If mechanical alignment is made immediately after the start of heating the objective lens aperture, the alignment condition will be affected by thermal expansion of the objective lens aperture.
 3. To save operating conditions effectively, it is recommended to perform a Degauss operation after focusing and before column alignment.

(1) Beam Alignment

Beam Alignment is necessary in order to align the electron beam down the center of the electron optical column and through the center of the objective lens aperture.

- (a) Open the Alignment dialog window by clicking the  button on the Control Panel.
- (b) Click the Beam Align button in Alignment dialog window. A circular image will appear.
- (c) Make adjustments with the alignment knobs (X and Y) or the mouse so that the circular image appears in the center of screen.

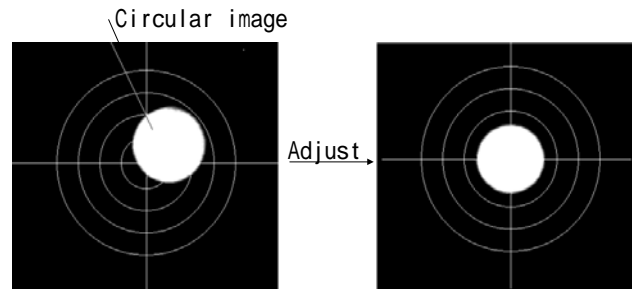

- (d) Turn off the Beam Align mode (click Off button in Alignment dialog window).

NOTICE: If a circular image does not appear even under the highest contrast setting, click Reset All button in the Alignment dialog window and change the first condenser lens to 16, and then carry out beam alignment. Afterwards, change the first condenser lens to the desired value (normally, 5) and repeat the beam alignment. If the electron beam is not focused near the specimen surface, the circular image may be distorted or partially blocked. In such a case, release the beam alignment (click Off button in the Alignment dialog window) and roughly adjust focus.

If the circular image does not appear at all, perform a mechanical alignment. Assuming that you have done the beam alignment and presented an image at the center of the monitor. If the image is circular, it is fine. But if it is not a circular image or a part of the circle is missing even if setting higher contrast, try mechanical alignment following the instructions given in section 3.12.

(2) Aperture Alignment

Aperture Alignment is necessary to align the electron beam through the center of the objective lens.

- (a) Set the magnification to about 5,000 \times and position a point of interest in the center of the display.
- (b) Focus the image and correct astigmatism.
- (c) Click **Aperture Align** button in the **Alignment** dialog window and make adjustments so that the wobbling motion of the image is minimized.
- (d) Turn off the Aperture Align mode (click **Off** button in **Alignment** dialog window).

NOTICE: When you changed focus widely, it is recommended to perform degaussing of the

objective lens by clicking the **DeGauss** button in the **Column** tab.

Precise Aperture Alignment is difficult at low magnifications of 10,000 times or lower. After coarse alignment at low magnifications, do fine alignment at high magnifications of a few ten thousand times. It is important to adjust the focus optimally in order to carry out precise aperture alignment.

NOTE: You can bring Aperture Alignment mode directly by clicking the Align  button on the Control Panel.

(3) Stigma Alignment X, Y

Stigma Alignment is necessary to minimize image drift seen when correcting the astigmatism.

- (a) Set the magnification to about 5,000× and position a point of interest in the center of the display.
- (b) Focus the image and correct astigmatism.
- (c) Click **Stigma Align X** button in the **Alignment** dialog window and make adjustments so that the wobbling motion of the image is minimized.
- (d) Click the **Stigma Align Y** button in the **Alignment** dialog window and repeat the same adjustment as above (c).
- (e) Turn off the Stigma Align mode (click **Off** button in the **Alignment** dialog window).

NOTICE: Stigma Alignment may cause mis-aligning of Aperture Alignment.
Repeat Aperture Alignment again after completing Stigma Alignment (X/Y).
Stigma Alignment does not change by Aperture Alignment.

(4) Adjustment of Low Mag Position

The S-4800 has two magnification modes: High Mag mode and Low Mag mode. Low Mag Position adjustment is necessary to minimize a shift in the field of view for the two magnification modes. Perform the following procedure to keep the area of interest centered when going between Low Mag and High Mag modes.

- (a) In High Mag mode, go to the minimum magnification allowable and place a point of interest in the center of the display. It is recommended to display the cross hair cursor by checking the **Area Marker** box on the **Operation panel**.
- (b) Go to Low Mag mode by clicking **H/L** button in the magnification display area.



- (c) Focus the image and correct astigmatism.
- (d) Click the **Low Mag Position** button in the **Alignment** dialog window and make adjustments so that the point of interest on the specimen is in the center of the display (drag the mouse holding down the left button in the Alignment operation area, or adjust **STIGMA/ALIGNMENT** knobs on the operation panel).

NOTICE: Complete Beam Alignment and Aperture Alignment before starting Low Mag Position mode.

Low Mag Position adjustment is necessary for each Operation Mode. When you changed Operation mode, you need to adjust it again.

WD (mm)	Lowest magnification in High Mag Mode	Lowest magnification in Low Mag Mode
1.5	3500×	35×
2.0	2000×	35×
2.5	1500×	35×
5	700×	35×
12	250×	30×
20	130×	25×
25 or more	100×	20×

NOTICE: If the **ABCC Link** check box in the **Column** tab of the **Setup** dialog window has been checked, ABCC will start automatically when magnification mode is changed. Image brightness will be adjusted to adequate value.

3.5 Operation for Image Observation

Follow the operation below for observation of a scanning image.

- Selecting Magnification.....(3.1.1)
- Selecting Scanning Speed.....(3.1.2)
- Image Brightness and Contrast Adjustment.....(3.1.3)
- Focus Adjustment and Astigmatism Correction..(3.1.3)
- Operation of Specimen Stage Type I
(Manual Stage).....(3.1.3)
- Operation of Specimen Stage Type II
(5-Axis Motorized Stage)..(3.1.3)

3.5.1 SE detector

S-4800 has two secondary electron detectors. the upper and the lower.

The upper secondary electron detector is placed above the objective lens and secondary electrons are detected through the magnetic field of the lens. The lower secondary electron detector is placed in the specimen chamber, where a large amount of the signal is due to backscattered electrons. Signals from these two detectors can be selected individually, or mixed together. The image contrast of these detector signals is unique in that each has its own special characteristics.

Select upper, lower, or mix on the SIGNAL SELECT block of the Operation panel.

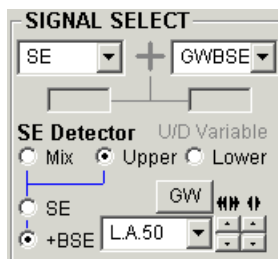

(1) Upper Detector Signal:

The signal detected with the upper detector contains secondary electrons (SE), Low angle backscattered electrons (BSE-L) and high angle backscattered electrons (BSE-H). Using the provided signal control function, ratio of the three sort of signals are controlled.

Note that the signal intensity of the upper detector gradually decreases as the WD becomes longer.

(2) Lower Detector Signal:

The lower detector signal contains secondary electrons and very low angle back scattered electrons. Images formed with the lower detector signal show a natural surface topography with less edge contrast. These images show a normal contrast even when a specimen is charged. Spatial resolution is generally lower than that given by the upper detector because backscattered electrons are generated from a wider and deeper specimen area.

The signal intensity of the lower detector significantly decreases at short WD conditions. It is recommended to use the lower detector at a WD of 7mm or longer.

(3) Mixed Signal of Upper and Lower Detectors:

The upper and lower detector signals can be mixed to show characteristics of both detectors. The intensity of this signal does not vary much for a change of WD.

When the **U/D Variable** is shown with blue color, the ratio of Upper and Lower detector gain follows the contrast settings those previously adjusted in Upper and Lower mode individually. You may control the mixing ratio of upper and lower detector signals.

When it is shown with light gray color, both detectors have the same gain. In this case, the ratio of two signals are changed automatically depending on WD position, and therefore the signal of the upper detector is dominant at shorter working distances, while that of the lower detector is outstanding at longer working distances.

NOTE: If the **ABCC Link** check box in the **Column** tab of the **Setup** dialog window has been checked, ABCC will start automatically when detector selection is changed. Image brightness will be adjusted to adequate value.

3.5.1.1 Secondary and backscattered signals and their Characteristics

The following figure shows detectable signals using the S-4800.

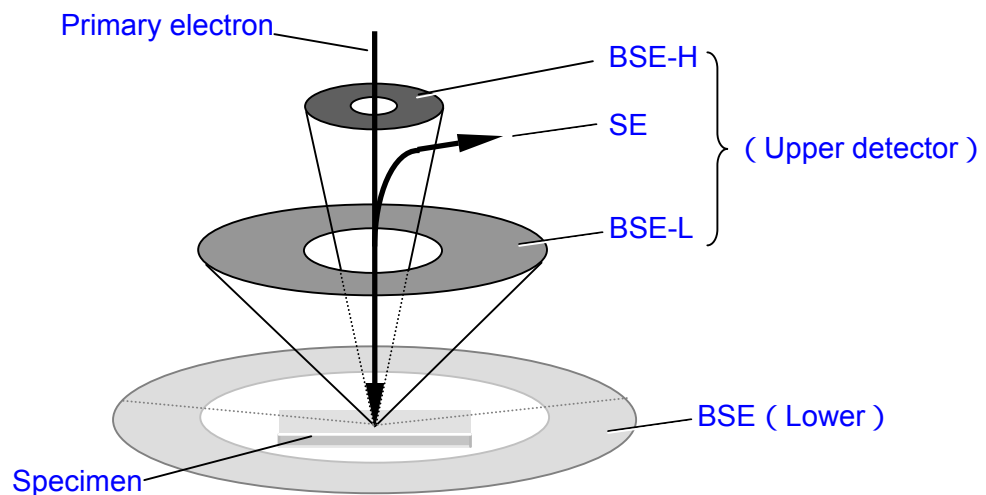

SE stands for secondary electron signal. BSE-L means backscattered electron signal generated at low angles from the specimen. BSE-H backscattered electron signal generated at high angles from the specimen. Each of these electron signals has characteristic information of the specimen. You may obtain the best images of your samples and your specific purpose of applications by choosing one or mixing of the signals.

The following table shows general characteristic of these signals.

General Characteristic of signals utilized in S-4800

Signal	Characteristics	Applications
SE signal	<ul style="list-style-type: none"> • High resolution surface information • Voltage contrast • High edge contrast • Sensitive to specimen charging 	Useful for ultra high resolution topmost surface observation of light materials like carbon
BSE-L signal	<ul style="list-style-type: none"> • Sensitive to compositional information • information of depth of specimen • Less sensitive to specimen charging • Less edge contrast 	Useful for microscopy of a wide range of materials, specifically for suppressing edge contrast, enhanced compositional information, reducing specimen charging artifact.
BSE-H signal	<ul style="list-style-type: none"> • Sensitive to compositional information • information of depth of specimen • Less sensitive to specimen charging • Less edge contrast • Signal amount varies with materials 	Useful for microscopy of enhanced compositional contrast or inner structures. Low signal amount may limit applications for some materials

3.5.1.2 Signal Control

When Mix or Upper has been selected, the ratio of SE, BSE-L and BSE-H signals included in the upper detector output is controllable with the Signal control tools.

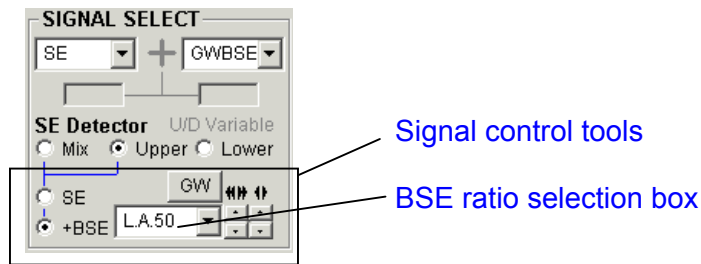

When SE is selected,

When +BSE is selected, amount of BSE signal is controlled by BSE ratio selection box.

Select a ratio from the pull down list clicking the arrow button. Low angle BSE will be detected with L.A0 to L.A100. With larger number, amount of SE is suppressed and results BSE richer image. H.A results high angle BSE image.

(1) SE Signal Detection

When the SE button is selected, the upper detector signal will be of pure SE



Although BSE is detected with the upper detector, amount of SE signal is significantly greater.

The image formed with the upper detector is similar to of pure SE.

(2) BSE-L Signal Detection

When the +BSE button and one of L.A. (L.A.0 to L.A. 100) is selected in the BSE ratio selection box, the upper detector detects the both SE and BSE-L signal combined.

Select from the pull down menu or use the up/down buttons. The left side buttons changes in 10 steps and the right side in 1 step.

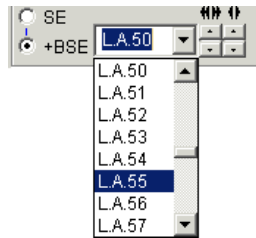

When L.A.0 is selected, the detector signal is almost of SE. Larger number increases ratio of BSE-L and the image reflects more BSE characteristics.

The signal name in the auto data display line is shown as SE(M,LA20) (in case of Mix mode) or SE(U,LA20) (in case of Upper mode).

- NOTICE:
1. When the number of L.A. is increased, SE signal detection is suppressed resulting in decrease of total amount of detector output. It may cause low image S/N ratio. In that case it is recommended to increase probe current. Decrease number of Cond Lens 1 setting on the Column Tab of the Setup dialog window, or select High for Probe Current mode
 2. When the BSE ratio is changed, some shift of focus and/or column alignment may take place. Adjust aperture alignment (electro-magnetic alignment) and focus again.

(3) BSE-H Signal Detection

When the +BSE button and H.A is selected in the BSE ratio selection box, relatively high sensitivity BSE-H signal detection is possible at low accelerating voltages of 5 kV or lower.

H.A is placed at the bottom of pull down menu. The signal name in the auto data display line is shown as SE(M,HA) or SE(U,HA) .

3.5.2 Selecting Magnification

There are several ways to select a magnification.

- (1) Dragging the mouse in the Magnification indication area on the control panel.



To increase magnification, drag the mouse to the right. To decrease magnification, drag the mouse to the left. For coarse changes, press the right button and for fine changes, the left button.

- (2) Clicking the mouse button in the Magnification indication area

Magnification increases in incremental steps by clicking the right button and decreases by clicking the left button.

- (3) Click **Preset** button. The three preset magnifications are toggled through with each click of the left mouse button.

To set preset magnifications, open the **Image** tab of the **Setup** dialog window and input a desired value in the three **Preset Magnification** boxes.

- (4) Using Low Mag mode

To observe images at low magnifications of a few hundred times or lower, click **H/L** button. In Low Mag mode, a mark **LM** is indicated in the Magnification indication area. To return to High Mag mode, click **H/L** button again.



NOTICE: If the preset magnification is lower than the possible minimum magnification for present WD value, magnification is set at the minimum value by Preset operation.

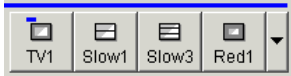

3.5.3 Selecting Scanning Speed

Eight scanning speeds are available with four buttons.

To select a scanning speed, click one of the Scan speed icons  on the control panel.

Two scanning speeds are assigned to each button. They are set alternately by clicking the button. Totally 14 scanning speeds are available for image observation. The assignment of scanning speeds to four buttons can be customized. Refer to <2.3.5.3 Scan Control block>

The **Run/Freeze**  () button on the **Scanning Image** window changes run (irradiate and scan electron beam on the specimen, and continuously acquire image) and freeze (blank electron beam and stop image acquisition) status alternately. While electron beam is scanning, the string “RUN” is blinking at the upper-left corner of the scanning image. When the RUN button is clicked, scanning stops after continuing scan until it reaches to the end of the frame. The string “Going to Freeze” blinks and then, it changes to “Freeze”.



(1) TV Scanning:  

TV Scanning of flicker-free images is convenient for a field search of the specimen, coarse focus, etc. The quality (S/N ratio) of the image is improved by frame averaging.

Two Fast Scanning speeds, TV1 and TV2, operate at the same speed but allow different number of frames to be averaged for each are available.

To set the number of frames to be averaged, use the Image tab in the Setup dialog window. In the FAST SCAN AVERAGING area, set TV1 and TV2 value. Recommended numbers are 4 for TV1 and 8 or 16 for TV2. The higher the number of frames, the better the attainable image quality.

The TV scanning runs with 640x480 pixels only. When used in full screen mode, the image size is reduced to half.



(2) Fast Scanning:  

Fast Scanning runs with a half speed of TV scanning. It is also convenient for a field search of the specimen, coarse focus, etc.

The full size image is displayed when used in full screen mode.

The quality (S/N ratio) of the image is improved by frame averaging.

Two Fast Scanning speeds, FAST1 and FAST2, operate at the same speed but allow different number of frames to be averaged for each are available. To set the number of frames to be averaged, use the Image tab in the Setup dialog window. In the FAST SCAN AVERAGING area, set TV1 and TV2 value. Recommended numbers are 2 or 4 for FAST 1 and 4 or 8 for FAST 2.

(3) Slow Scanning:  



Slow1 and Slow are relatively fast slow scan.

These two speeds are asynchronous to AC line frequency. It may cause some field magnetic disturbance at high magnification and/or low kV condition.

Use for a field search of the specimen, coarse focus, etc.

Slow 1: about 1 sec/frame(Full screen) about 0.5 sec/frame(Small Screen)

Slow 2: about 4 sec/frame(Full screen) about 2 sec/frame(Small Screen)

(4) Slow Scanning:   

Use it for observation, fine focus, and astigmatism correction. Finest image quality may be attainable.

Slow 3: 19 sec/frame(Full screen) 10 sec/frame(Small Screen)

Slow 4: 38 sec/frame(Full screen) 19 sec/frame(Small Screen)

Slow 5: 77 sec/frame(Full screen) 38 sec/frame(Small Screen)

(5) Reduce Area Scanning:   

Three reduced area scanning speeds are available.

(a) Reduce 1:

Frame speed is about the same as the fast scanning. It is, therefore, suitable for searching the field, focus and astigmatism correction.

To move the scanning area box, place the mouse cursor on the border of the scanning image area. While the mouse cursor is changed to the Move indicator (intersecting arrows), press the left button and drag the scanning area box to a desired place.

(b) Reduce 2:

Scanning speed is the same as Slow2 while the frame speed is 4 times faster. It is suitable for final focus and astigmatism correction. The scanning area can be moved with the same operation as mentioned above.

(c) Reduce 3:

Image size is as same as Reuce1 and utilizing slower horizontal scanning speed. It is useful for optional detector signals having low frequency band width such as GW BSE and EBIC.

3.5.4 Image Brightness and Contrast Adjustment

Image brightness and contrast can be adjusted both manually and automatically.

BC Monitor mode is also available for manual adjustment.

The Beam Monitor function is provided to reduce the tip noise.

(1) Auto Adjustment (ABCC)

Click the ABCC icon  on the **control panel** or select the **ABCC** command from **Operate** menu to start auto-adjustment.

If the results of ABCC are not adequate, you can change the reference brightness and contrast on the **Image** tab in the **Setup** dialog window.

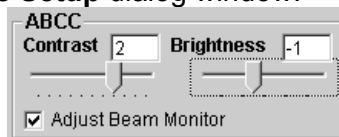

NOTICE: Beam Monitor adjustment (adjustment of a reference voltage) is activated automatically at the start of ABCC function if **Adjust Beam Monitor** is checked in the **ABCC** area of the **Image** tab in the **Setup** dialog window. Normally, set this to ON (checked box). Set it OFF in special cases such as when the Beam Monitor reference signal needs to trace the drift of the emission current; for example, during quantitative X-ray analysis using a probe current drift cancellation function, etc..

ABCC may fail to operate if started when contrast is too high, especially in Analysis mode where the probe current is high. In such a case, adjust the contrast manually, and then use the ABCC function.

ABCC is also available for YAG BSE and TE detector signals. Not available for other optional detector signals.

When the Dual Screen mode is used, ABCC is applied to the signal of the selected screen by the **Signal** (A / B) selection on the control panel.



(2) Manual Adjustment

Use Brightness and Contrast knobs on the manual operation panel.

On the GUI screen, mouse operation is also available.

Move the mouse cursor to the top right quadrant of the image where the mouse cursor

changes to the B/C cursor . Drag the mouse holding down the left button to adjust brightness; holding down the right button to adjust contrast. Drag it to the right to increase and to the left to decrease brightness or contrast.

Sensitivity of mouse operation can be adjusted on the Mouse Operation tab in the Optional setup dialog window.

Additionally, you can adjust the brightness and contrast using the scroll bars. Checking the **Scroll Bar** box on the Utility tab in the Operation panel enables these scroll bars.

Refer to < 2.3.6 operation panel >

The BC Monitor mode can be used to monitor and adjust the brightness and contrast by observing a signal waveform.

(3) BC Monitor Mode

A waveform and reference lines are displayed for monitoring contrast (amplitude of the waveform) and brightness (vertical level of the waveform).

To start BC Monitor mode, click twice the Monitor  button on the **control panel** or select the **BC Monitor** command from the **Operate** menu.

When the maximum and minimum values of the waveform are adjusted to fit within the upper and lower reference lines, appropriate brightness and contrast will be obtained.

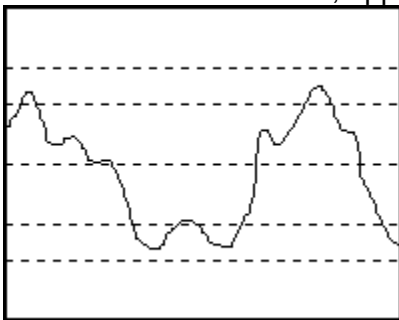

To terminate BC Monitor mode, click the **Cancel** button in the **BC Monitor mode** message or click one of the **Scanning Speed** button.



(4) Beam Monitor Function

The Beam Monitor function is provided to reduce the tip noise, which is a low frequency noise caused by fluctuations of the emission current. Dividing the image signal by a reference signal that is proportional to probe current can stabilize it. It is recommended to keep Beam Monitor ON for normal operations.

When the Beam Monitor button  on the **control panel** is active and the indicator is green, the beam monitor function is working. If it is OFF or the indicator is blinking in red, click **Adjust** button to turn it back on.

Beam Monitor adjustment (adjustment of the reference voltage) is activated automatically at the start of ABCC function if **Adjust Beam Monitor** is checked in the **ABCC** area of the **Image** tab in the **Setup** dialog window. Normally, check this box. Uncheck this box in special cases such as when the Beam Monitor reference signal needs to trace the drift of the emission

current; for example, during quantitative X-ray analysis using a probe current drift cancellation function, etc.

When the Beam Monitor function is not desirable, for example in case of observing EBIC image where it possibly increases tip noise, uncheck Beam Monitor Active on the SCAN MODE block in the operation panel. For normal operation, keep it checked.

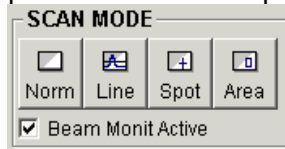

NOTICE: If Beam Monitor indicator dose not stop blinking in red or remains in gray color (turned OFF) after an adjust operation, the following causes can be assumed. Take corrective measures as required.

- Emission current has decreased.
Set emission current again.
- The optical axis of electron beam is not aligned correctly.
Carry out column alignment.
- The objective lens aperture or the beam monitor aperture is not adjusted properly.
Set the objective lens aperture in position.
Set the beam monitor aperture in position.
- Beam current is unstable because a long time has passed since the last flashing.
Carry out flashing again.

3.5.5 Focus and Astigmatism Correction

Focus and astigmatism correction can be done manually and automatically.
Focus Monitor mode is available for manual focusing.

(1) General Method for Focusing and Astigmatism Correction

Focusing and astigmatism corrections are related to each other and need to be repeated alternately. Use the following process to complete adjustments.

(a) Focus the image. When there is no astigmatism, the sharpest image is obtained at the best-focus point.

When there is astigmatism, the image looks like its stretching in one direction at an overfocused or underfocused condition, and uniformly focused at the best-focus point.

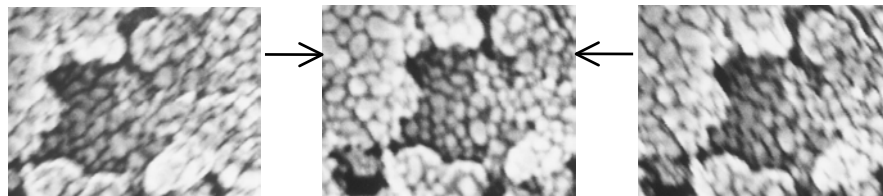

uniformly focused

(b) Adjust the stigmators X and Y alternately for the sharpest image.

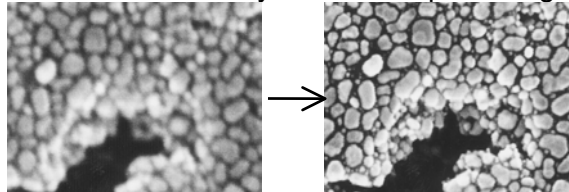

(c) Focus again and check image drift and sharpness.

(d) Repeat steps (a) to (c) until adjustments are completed.

NOTICE: If it takes a long time to focus and correct astigmatism, you may end up with specimen damage due to electron beam irradiation and/or contamination. If the specimen is beam - or contamination - sensitive, we suggest the following techniques:

- (a) Reduce probe current.
- (b) Use another area on the specimen for focusing purposes. After focusing, return to the area of interest, adjust the final focus quickly, and then capture or record the image.

(2) Auto Focus Function

Click Auto  icon on the **control panel** or select the **Auto Focus** command from the **Operate** menu to start Auto Focus.

When magnification is lower than 5,000 \times , coarse focus (search using a wide focus range) is carried out. Fine focus (search using a narrow focus range) is carried out at magnifications higher than 5,000 \times .

Fine focus works correctly under conditions where the image is not clear but visible.

The result of Auto Focus depends on the surface structures of the specimen. When there is

little or no surface detail on the specimen, or when the specimen is charged, Auto Focus does not operate properly.

(3) Manual Focus

Manual focusing can be done using the control knobs on the operation panel or the mouse in the **Scanning Image** window.

(a) Knob operation

Use Focus control knobs COARSE and FINE on the manual operation panel.

(b) Mouse operation

Move the mouse cursor to the lower half of the image, where the mouse cursor is

changed to the Focus cursor . Move the mouse holding down the left button for fine focus or the right button for coarse focus. Move to the right for a shorter focal length and to the left for a longer focal length.

Sensitivity of mouse operation can be adjusted on the Mouse Operation tab in the Optional setup dialog window.

The Focus Monitor mode is available for monitoring focus.

(4) Auto Stigma Function

Select the **Auto Stigma** command from **Operate** menu to start Auto Stigma function. It is recommended to use this function at magnifications higher than $\times 5,000$. The results of Auto Stigma depend on the surface structure of the specimen. When the specimen is charged up or when there is no surface detail on the specimen, Auto Stigma does not operate properly.

(5) Manual Astigmatism Correction

Manual astigmatism correction can be done using the knobs on the manual operation panel or with the mouse operation in the **Scanning Image** window.

(a) Knob operation

Use Stigma control knobs X and Y on the operation panel.

(b) Mouse Operation

Move the mouse cursor to the top left quadrant of the image, where the mouse cursor is

changed to the STIGMA cursor . Drag the mouse holding down the left button for X or the right button for Y correction. Repeat X and Y corrections, and focus, for a final result.

Sensitivity of mouse operation can be adjusted on the Mouse Operation tab in the Optional setup dialog window.

Astigmatism corrections can be done with the X and Y scroll bars as well. Checking the **Scroll Bar** box on the Utility tab in the operation panel enables these scroll bars.

NOTICE: If image drifts by astigmatism correction, carry out Stigma Alignment. Refer to <3.4.3 Column Alignment operation>

(6) Focus Monitor Mode

A waveform is displayed for monitoring the focus. The magnification is set at 1,000 \times .

To start the Focus Monitor, click the Monitor icon  on the **control panel** and focus the image so that the waveform shows sharp peaks.

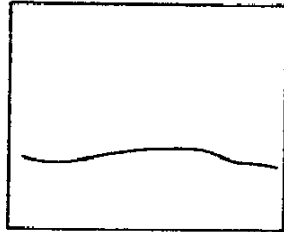

defocused

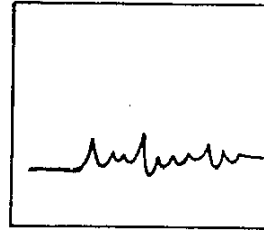

focused

To close the Focus Monitor, click the **Cancel** button in the Focus Monitor or click one of the **Scanning Speed** button.



3.5.6 Operation of the Specimen Stage (Type I - Manual Stage)

The S-4800 type I SEM provides a 5-axis manual stage.

3.5.6.1 Movable range and specimen exchange position

The following table shows movable range and specimen exchange position.

	Movable Range	Exchange position
X	0 to 50 mm	25.0 mm
Y	0 to 50 mm	25.0 mm
R	0 to 360°	0°
T	-5 to 70°	0°
Z	1.5 to 30 mm	8.0 mm

3.5.6.2 Movable range limitation of X, Y and R axes

- (1) When no optional detector is in its operation position, no limitation for a specimen smaller than 5 inches diameter.
For 6 inches diameter, 100mm square and 125mm square, X axis range has no limitation and Y axis range is limited as
 - 6mm Y 50mm.
- (2) When the YAG type BSE detector has been inserted to its operating position, limit X axis range as follows.
 - smaller than 4 inches diameter : no limitation
 - 5 inches diameter : 2mm X 50mm
 - 6 inches diameter : 15mm X 50mm
 - 100mm square : 15mm X 50mm
 - 125mm square : 15mm X 50mm
- (3) For 125mm square specimen, Use rotation angle of 0,90,180 and 270 deg. only.
And rotate R axis only at X=Y=25mm (center position). If rotate specimen at other X,Y position, specimen may hit the detector.

3.5.6.3 Tilt and Z axes limitation

The allowable tilting angle depends on both Z axis position and specimen size. Figure of relationship between allowable tilting angle for various Z position is shown below. If the specimen height is set at higher than the standard setting, add the difference to Z and use the figure.

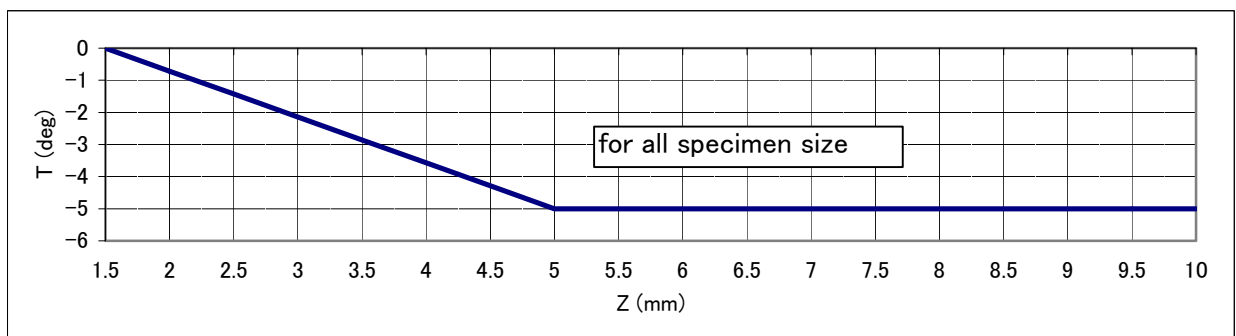
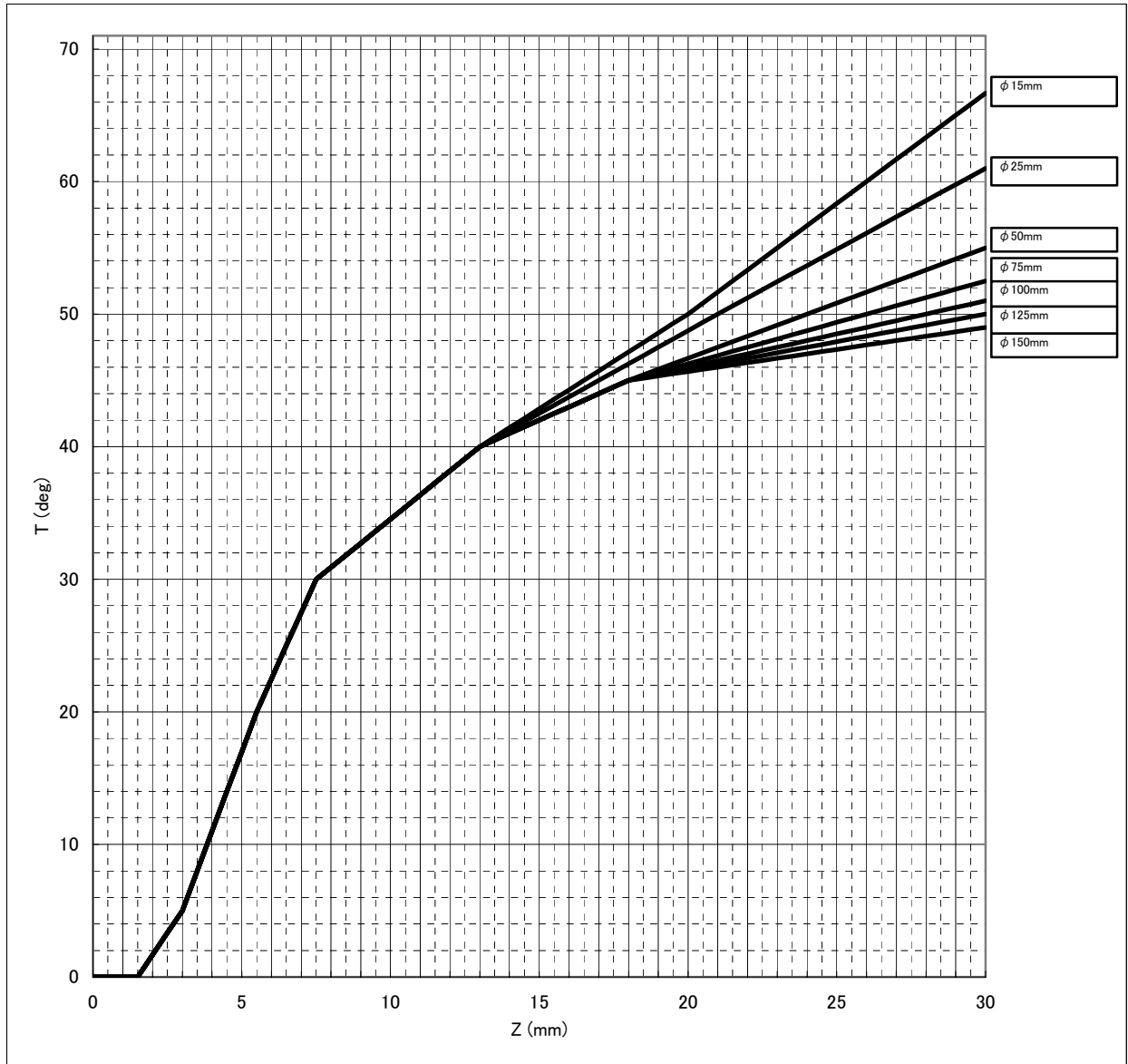

⚠ CAUTION

Set Z and T within the allowable range; otherwise, the specimen may strike the objective lens and cause damage to the specimen and objective lens.

Important

In case of $\phi 15\text{mm}$ and $\phi 25\text{mm}$ specimens, by applying limitation in X and Y directions written in page 3-40, the figure for 3 axes motorized stage (shown below) can be used. For avoiding damage of specimen and objective lens, be careful not to exceed limits of each axis.

3.5.6.4 3 axes motorized stage (Type1 stage option)

This is motorized control of type 1 stage in X, Y, R directions. Figure of relationship between allowable tilting angle for various Z position is shown below. For details of this option, refer to the manual of 3 axes motorized stage.

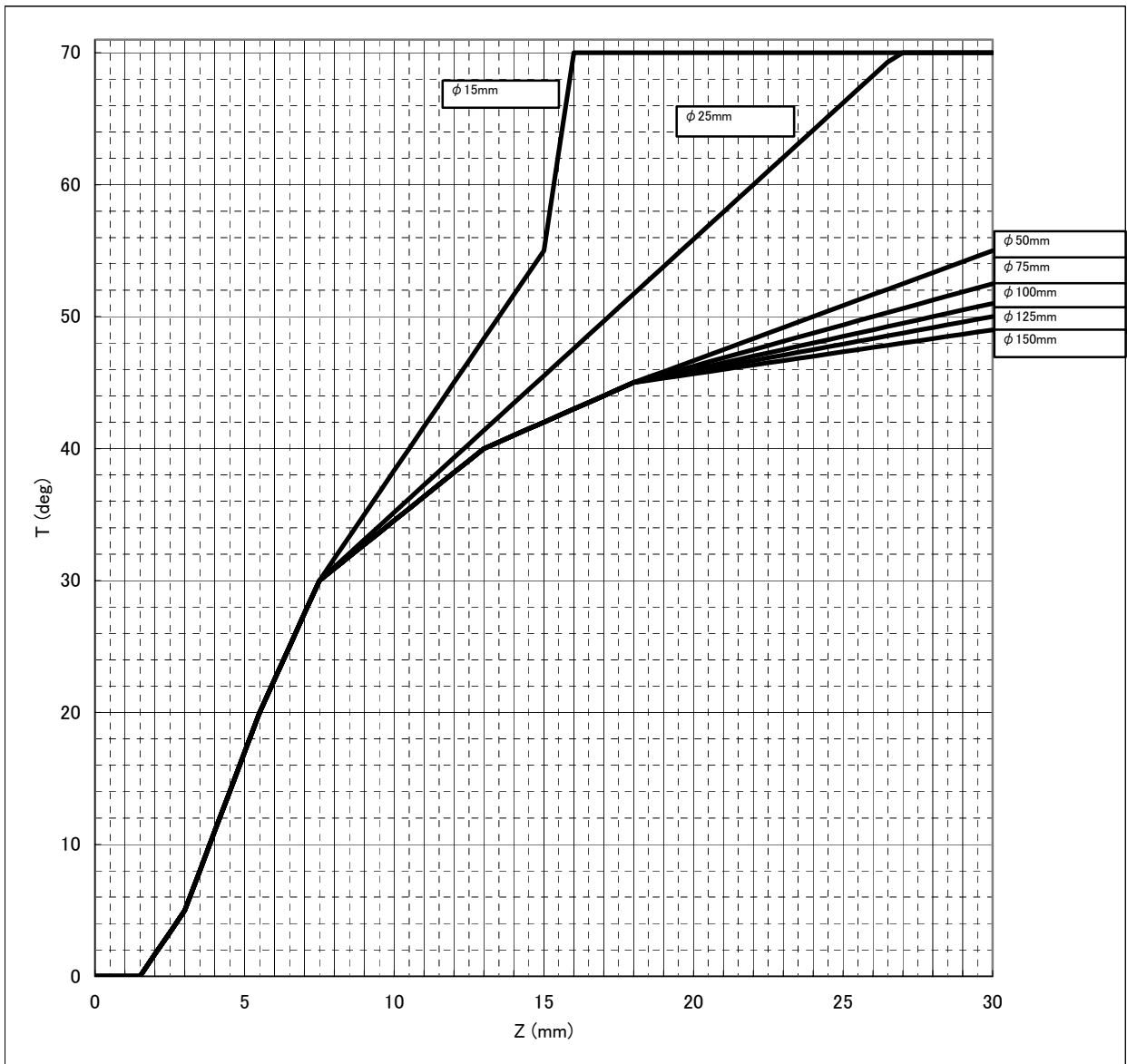

Relationship between minus tilting angle and Z position is the same as manual stage.

Movable range of X and Y directions (3 axes motorized stage)

Specimen Size	Type1	
	X	Y
φ15mm	17.5 ~ 32.5	17.5 ~ 32.5
φ25mm	12.5 ~ 37.5	12.5 ~ 37.5
φ50mm	0 ~ 50	0 ~ 50
φ75mm	0 ~ 50	0 ~ 50
φ100mm	0 ~ 50	0 ~ 50
φ125mm	0 ~ 50	0 ~ 50
φ150mm	0 ~ 50	6 ~ 50
100mm	0 ~ 50	6 ~ 50
125mm	0 ~ 50	6 ~ 50

NOTICE

When optional detector has been inserted to its operating position, further limitation is required.

Refer to the operation manual of using optional detector.

3.5.6.5 Stage Locking

For high magnification work, stage locking is recommended for better mechanical stability. The Z and T axes are locked or released by Lock button on the specimen stage.

Release the lock to move Z and T axes.



<p>⚠ CAUTION</p> <p>If the Z or T axes are moved while stage is locked, the stage mechanism may be damaged. X, Y and R axes are free and available when the stage is locked.</p>

3.5.7 Operation of the Specimen Stage (Type 2 - 5-Axis Motorized Stage)

The S-4800 type 2 SEM provides a 5-axis motorized stage

3.5.7.1 Coordinate notation

S-4800 utilizes two coordinate notation system, stage (mechanical) coordinate and sample coordinate. The sample coordinate system will be better for using the Rotation Assist function. The stage coordinate system is also available for users familiar with previous Hitachi SEMs using the stage coordinate system.

(1) Relationship of stage and sample coordinates

Following is an example of 5 inches diameter sample.

On the stage coordinate system, the center of the sample is ($X=35, Y=55$ mm) and the origin is at the upper-left corner of XY movable area.

On the sample coordinate system, the center of the sample is ($X=0, Y=0$ mm) and the origin fits to it.

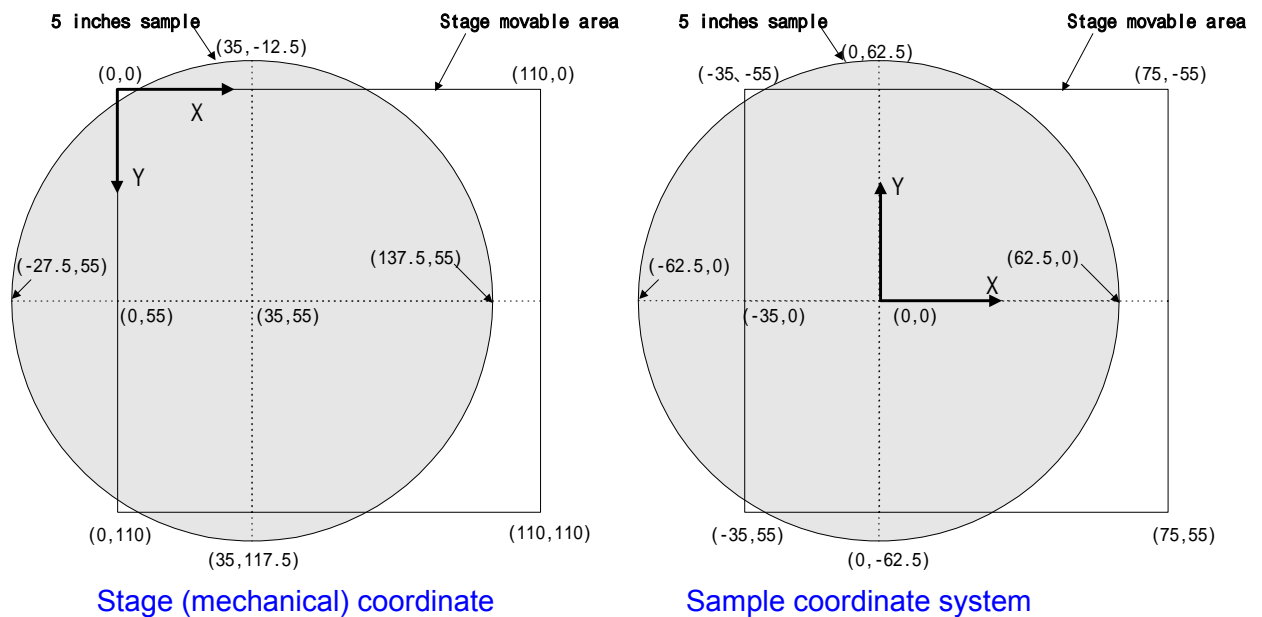

(2) Selecting a coordinate system

Open the Optional Setup dialog window by selecting Stage command in Optional Setup menu.

On the COORDINATE area, select Sample or Stage. OK button will update the coordinate system.

NOTICE

The sample coordinate is not exactly the coordinate of the sample. It is not rotated with the sample when it is rotated.

3.5.7.2 Movable range and specimen exchange position

The following table shows movable range and specimen exchange position. Mechanical coordinate and specimen coordinate expression are selectable for X and Y axes. The specimen coordinate is (0,0) at the center of the specimen holder.

	Movable Range of mechanical coordinate	Movable Range of specimen coordinate	Exchange position of mechanical (specimen) coordinate
X	0 to 110 mm	-35 to +75 mm	35.0 mm (0 mm)
Y	0 to 110 mm	-55 to +55 mm	0 mm (55mm)
R	0 to 360°	0 to 360°	0°
T	-5 to 70°	-5 to 70°	0°
Z	1.5 to 40 mm	1.5 to 40 mm	8 mm

The allowable range of X, Y, Z and T axes are limited for large specimen, and when optional detectors are under operation position.

Motion of each axis is limited within the allowable ranges by computer control. There is no risk of striking the objective lens if the correct specimen size and height, and detectors being used are set correctly.

The following table shows limitation of X and Y allowable range for various specimen size. Further limitation is set when the YAG type BSE detector is in use.

Specimen size	No optional detectors		Using YAG BSE detector	
	X	Y	X	Y
Φ 15mm	27.5 to 42.5	47.5 to 62.5	27.5 to 42.5	47.5 to 62.5
Φ 25mm	22.5 to 47.5	42.5 to 67.5	22.5 to 47.5	42.5 to 67.5
Φ 50mm	10 to 60	30 to 80	10 to 60	30 to 80
Φ 75mm	0 to 72.5	17.5 to 92.5	0 to 72.5	17.5 to 92.5
Φ 100mm	0 to 85	5 to 105	0 to 85	5 to 105
Φ 125mm	0 to 97.5	0 to 110	0 to 97.5	0 to 110
Φ 150mm	0 to 110	0 to 110	6 to 110	0 to 110
Φ 200mm	6 to 84.5	24 to 86	28 to 84.5	24 to 86
□ 100mm	0 to 107	0 to 110	2 to 107	0 to 110
□ 125mm	0 to 97	12 to 98	20 to 97	12 to 98

3.5.7.3 Setting specimen size and detectors in use

The specimen size and height and optional detectors set at its operating position in the specimen chamber need to be set correctly to keep the motion of each axis within allowable range. Use the following process.

- (1) Set the stage at the home position by clicking the HOME button on the control panel. The specimen size and height can be set only at the home position.
- (2) Open **Set Sample Size/Detector** dialog window by clicking **Set** button in the SPECIMEN block on the Stage tab of the operation panel.

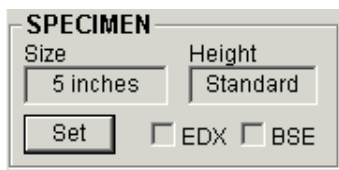

SPECIMEN block

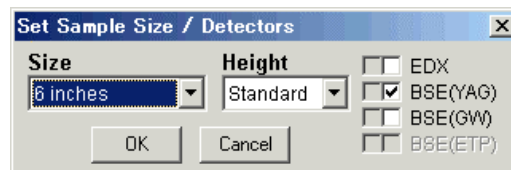

Set Sample Size/Detector dialog window

- (3) Select a specimen stub size in the Size pull-down list (15 mm to 6 inches (8 inches with optional large exchange chamber)) and select a difference from the standard specimen height in the Height pull-down list (-2 mm to +5 mm).
- (4) Check the appropriate boxes for the detectors being used (retracted detectors need not to be checked).
- (5) Click the **OK** button.

NOTICE: Motion of Z and T axes are limited by optional detectors as follows.

- (a) EDX detector
No limitation.
- (b) YAG BSE detector
Allowable range of Z axis is 7mm or longer. X, Y and T axes are limited also.
Refer to instruction manual for the detector.
When you insert the detectors having sensor switches to its operation position, the stage will start following motion automatically.
 - Turns T axis to 0°.
 - Moves Z axis to 8mm if it is less than 7mm.
 - Moves X axis to 35mm if the present X position is out of its allowable range for the specimen size and detector combination. It will happen only when specimen size is larger than 125mm diameter.
- (c) GW BSE detector
Allowable range of Z axis is 7mm or longer. X, Y and T axes are limited also.
Refer to instruction manual for the detector.
- (d) If the specimen height exceeds more than 1mm of the height gauge, do not use BSE detectors. The specimen stage moves to 8mm of Z axis when the **HOME** button is clicked for specimen exchange and may strike these detectors.

 **CAUTION**

The specimen size and height, and detectors being used must be set correctly to allow motion of each axis in the proper ranges. If this is not done, the specimen may strike the objective lens and cause damage to the specimen and objective lens

3.5.7.4 Various operation for specimen stage

The following operation methods are available.

- (a) Operation on the Stage tab of the operation panel (all 5 axes)
- (b) Manual operation using trackball (X and Y)
- (c) Mouse operation on the image (all 5 axes)
- (d) Position memory function (X, Y and R axes)
- (e) Stage history function
 - memorize position where capturing or photographing was performed, or manually registered and display the trajectory of above points. Re-set stage to memorized position also possible
- (f) Image Navigation function
 - go to assigned position on captured images or imported external images
- (g) Rotation assist function
 - Assist to observe points these are possible to be observed by rotation
- (h) Alignment function (option)
 - Enables to use sample coordinates

3.5.7.5 Stage tab

Basically use the Stage tab of the operation panel for stage operation.

The image shows a software interface for SEM stage operation, divided into several functional blocks. The 'STAGE' tab is selected. The interface includes a 'SPECIMEN' section for setting size and height, a 'Speed' slider, and an 'X / Y / R' section with a coordinate display and control buttons. Below that is the 'Z / TILT' section with its own coordinate display and control options. At the bottom are 'Navigate' and 'Memory' buttons.

- Close
- SEM **STAGE** Utility
- SPECIMEN**
 - Size: 5 inches
 - Height: Standard
 - Set
 - EDX BSE
- Speed: S | | | | F
- X / Y / R**
 - X / Y position indication
 - Disp button (opens stage history dialog window)
 - Reg button (register present position to stage history)
 - Assist button (starts rotation assist function)
 - Display / Input of X, Y axes coordinates
 - Rotation eucentric check box
 - R axis drive buttons
 - Abs / Rel (absolute or relative) select buttons
 - Display / Input R axis coordinate
 - GO button to start X, Y, R axes drive
- Z / TILT**
 - Z / Tilt block
 - Priority select buttons
 - Z / Tilt position indication
 - Z scrollbar
 - Display / Input Z axis coordinate
 - Tilt scrollbar
 - Display / Input Tilt axis coordinate
 - Continuous check box (for Z / Tilt)
 - Tilt eucentric check box
 - GO button to start Z, Tilt axes drive
 - Calibration button (opens tilt center calibration)
 - Focus Link check box
- Navigate >
- Memory >

3.5.7.6 X, Y, R axes operation

(1) Manual operation using trackball

Stage moves to the direction of rotating trackball.

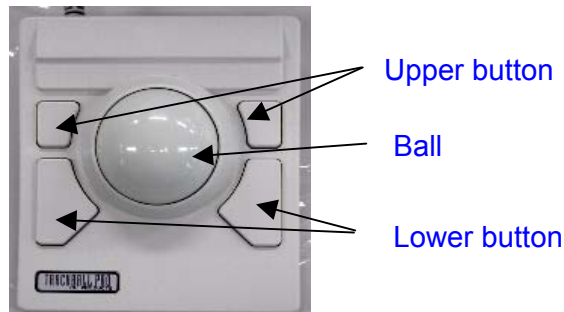

Amount of stage motion by ball rotation is linked with magnification. To move long distance, it is advisable to lower the magnification.

When you rotate ball pressing down one of upper buttons, stage moves only to Y direction. And pressing down one of lower buttons, only to X direction.

Stage moving direction for ball rotation direction can be reversed. Check the Trackball / Joystick check box in the Reverse mode area of the Stage tab in the Optional setup dialog window. (Refer to <3.9.15 Optional Setting>)



(2) Entering Absolute or Relative Coordinates Value

For X and Y axes, enter absolute coordinates for X and Y axes to **XY Display / Input** box and then, press ENTER key.

For R axis, both absolute and relative value can be used. Select Abs (absolute) or Rel (relative) with **Abs / Rel select** buttons, and enter coordinate value to **R Display / Input** box and then, click **Go** button. Range of R coordinate is 0 to 360 for absolute and -180 to +180 for relative value.

When the **Rotation eucentric** check box is checked, also X and Y axes moves so as the present field of view is kept after after the stage is rotated.

(3) Continuous rotation (R axis)

The R axis is driven with the **Rotation**. Press  or  button to drive the R axis continuously or click the buttons to drive stepwise.

A driving speed can be selected using the **Speed** slider in four steps.

(4) Mouse operation on the scanning image

All 5 axes operation by using mouse is available.

Refer to <3.5.7.8 Stage mouse operation on the scanning image>

(5) Position display

The size of specimen, its present position and rotation angle are displayed on the XYR position monitor area.

The white circle shows specimen, blue rectangle movable area, red cross observing point, gray straight line rotation angle and green rectangle beam scanning direction.

Followings are 5 inches sample examples.

The scales at the left and below show coordinate values of beam irradiation point when the sample is at the center and moved to each end of indication area.

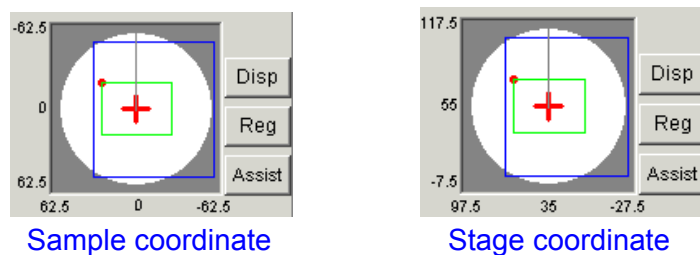

3.5.7.7 Z and Tilt axes operation

(1) Priority of Z or Tilt axis

The movable range of the Z and Tilt axes is limited by all other axes conditions. Maximum tilt angle is limited to 4° when the Z is 2.5 mm, or minimum the Z is limited to 22 mm when the tilt angle is 60°.

The **Priority** button selects which axis has priority when moving the stage (available with non-continuous movement).

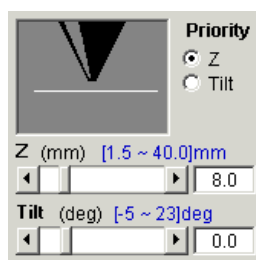

When **Priority-Z** is selected, Z can be set within a full range. If Tilt is out of its movable range, it is changed to be within its movable range automatically. When **Priority-Tilt** is selected, Tilt can be set within a full range. If Z is out of its movable range, it is changed to be within its movable range automatically.

This priority selection is available only when the **Continuous** checkbox is off.

For example when 45° tilt is necessary, first select **Tilt** of the **Priority** buttons and set Tilt scrollbar to 45. The blue indication above the Z scrollbar shows allowable range of Z axis for 45° tilt angle. Specify Z value within the range.

NOTICE

When the specimen height is set higher than the standard position, actual specimen surface position will be changed by tilting. The allowable range of Z and Tilt are therefore recalculated after the tilting angle is specified for movement. It may cause somewhat different allowable range value than that has been indicated before specifying tilting angle.

(2) Modes of operation

Two modes of operation, "Set values and Go" and "Continuous driving" are possible.

When the Continuous mode is selected, the stage moves following the scrollbar operation for each axis. It is recommended to press or click the arrow buttons of the scrollbars, as the mechanical motion of the stage is relatively slow compared to the scrollbar operation.

The step of motion is 0.1mm (Z), 0.5° (Tilt) by arrow buttons and 1mm (Z), 1° (Tilt) by clicking on scrollbar (side of slider).

It is advisable to use mouse operation on the scanning image for continuous operation of Z or Tilt axes.

When the Continuous mode is off (unchecked), the stage begins its motion after clicking the **Go** button. In this mode of operation, select Z and Tilt movement with scrollbars and then click the **Go** button.

Blue numerals on scrollbars indicate the movable range of each axis. These values are adjusted according to the specimen size and present position of other axes.

NOTICE: Release stage lock to enable Z and Tilt operation.

 CAUTION
The specimen size and height, and detectors being used must be set correctly to allow motion of each axis in the proper ranges. If this is not done, the specimen may strike the objective lens and cause damage to the specimen and objective lens

3.5.7.8 Stage mouse operation on the scanning image

The mouse operation tools on the scanning image, for image adjustment (focus, stigma, contrast) and for stage operation, alternates by clicking the S button of the mouse.

The following tools are shown for stage operation.

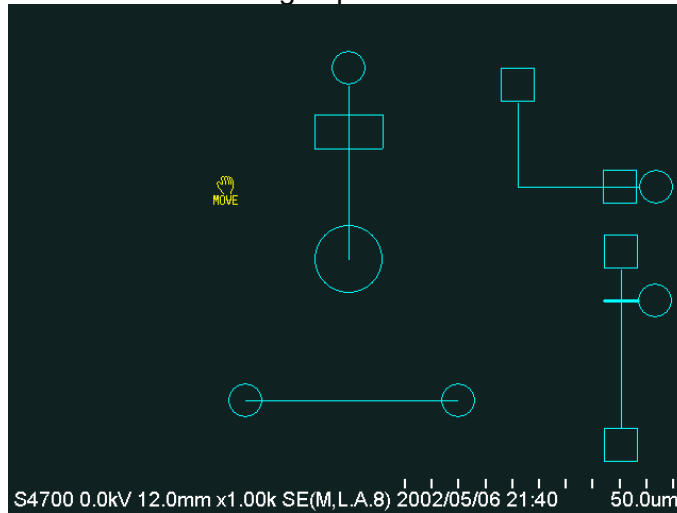

(1) X, Y continuous driving (Joy-stick like operation)

Move the mouse pointer to the circle at the center. It changes to XY mark .

Press the left button down and move the mouse to the direction you wish to move image. Stage moves to the mouse drag direction while holding down the button. When you drag the mouse far from the center, the stage moves faster. The speed also linked with magnification so as to keep image moving speed constant.

The direction and speed can be changed while pressing down the button.

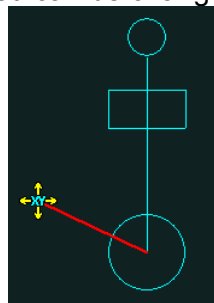

(2) Dragging image

At the outside of tools, where the mouse pointer is MOVE mark , place the mouse cursor at a start point on the scanning image. Move the mouse to an end point holding down the left button (a red line is drawn), and release it. The stage is then driven so that the image at the start point moves to the end point.

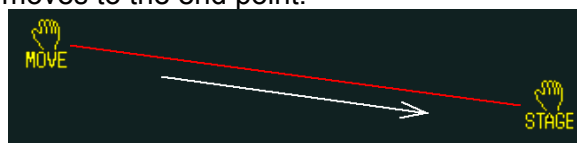

(3) RISM function

If the end point of the above operation is near the center of the image, the red line is changed to a yellow line and the end point is positioned at the center of the image. When the left mouse button is released, the stage is driven so that the image at the start point moves to the center of the viewing screen with help of the electrical image shift.

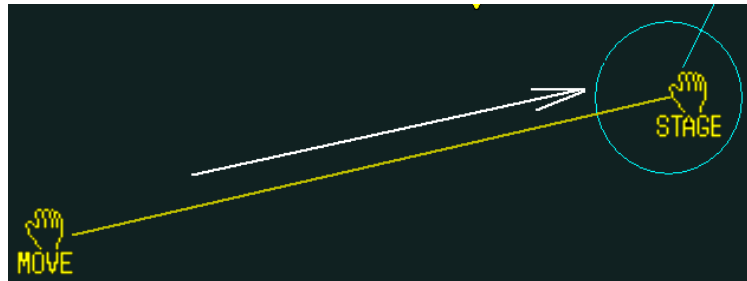

Alternately, simply clicking the left button starts the same motion.

NOTE: The RISM (Rapid Image Shift Mode) function moves a point of interest to the center of the viewing screen. The stage motion and electrical image shift are combined for better positioning accuracy. When the distance from the point of interest to the center of the image display is within a range of the electrical image shift, beam shift is used and the stage is not driven. RISM function is useful for going to higher magnification without losing the field of interest once selected.

At high magnification where the stage accuracy is not sufficient, the RISM motion sometimes causes positioning error.

(4) Electrical image shift

The Electrical Image Shift function moves the scanning image electrically. It is useful at high magnifications where mechanical stage motion is not very accurate. The range of shift is limited to $\pm 12 \mu\text{m}$ at a working distance of 8 mm and smaller for shorter working distance. To move image with electrical Image Shift, use just same operation as above (2) but using right button instead of left button. When you press right button, the mouse pointer will change to Beam mark . Move the mouse to an end point holding down the right button (a red line is drawn), and release it.

Image shift knobs on the manual operation panel are also available. The knobs are easier to operate.

(5) R axis operation to a specified angle

On the circle of the R axis tool, mouse pointer will be changed as shown below.

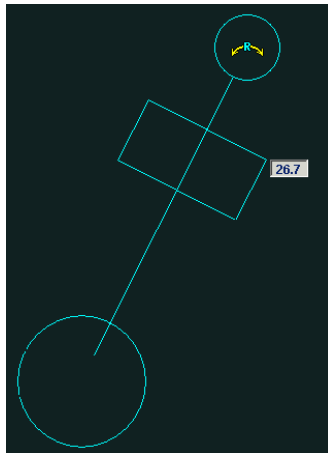

Press down the left button and move the mouse holding down the button. The tool rotates following mouse and the rotation angle is shown in the indicator box. Then release the button. Stage will be rotated to the angle specified in the indicator box.

The angle value is the absolute angle.

The eucentric rotation function is effective when the Eucentric check box in the Stage tab is checked.

(6) R axis continuous driving

On the rectangles of the R axis tool, mouse pointer will be changed as shown below.

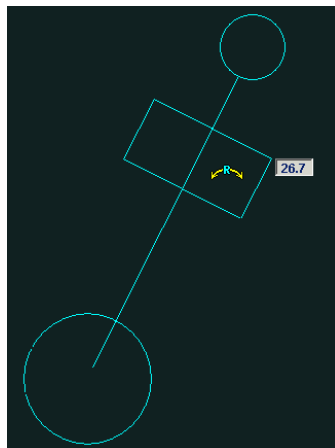

Press down the left button on one of the rectangles. Stage will be rotated continuously while holding the button down. On the right side rectangle, stage rotates clockwise, and on left side, counterclockwise.

The eucentric rotation function is not effective for this operation.

(7) Z axis operation to a specified coordinate

On the circle of the Z axis tool, mouse pointer will be changed as shown below.

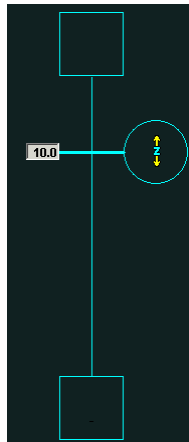

Press down the left button and move the mouse up or downward holding down the button. The circle moves following mouse and the Z axis value is shown in the indicator box. Then release the button. Stage will go to the Z position specified in the indicator box.

The change of Z is limited to a range allowable for the present Tilt angle.

(8) Z axis continuous driving

On the rectangles at the top and bottom of Z axis tool, mouse pointer will be changed as shown below.

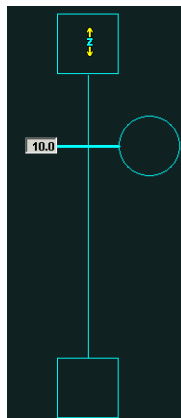

Press down the left button on one of the rectangles. Stage will go up or down continuously while holding the button down. On the top rectangle, stage moves to shorter Z, and on the bottom, to longer Z.

Z motion will stop when it reached to the end of allowable range calculated using the present Tilt angle.

(9) Tilt axis operation to a specified coordinate

On the circle of the Tilt axis tool, mouse pointer will be changed as shown below.

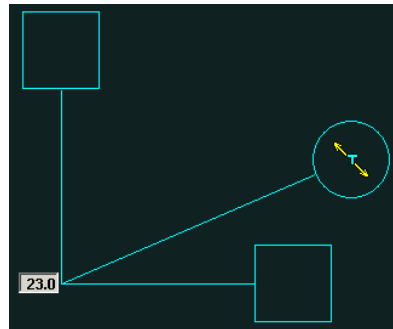

Press down the left button and move the mouse up or downward holding down the button. The circle moves following mouse and the Tilt axis value is shown in the indicator box. Then release the button. Stage will go to the Tilt angle specified in the indicator box.

The change of Tilt is limited to a range allowable for the present Z value.

(10) Tilt axis continuous driving

On the rectangles at the top and bottom of Tilt axis tool, mouse pointer will be changed as shown below.

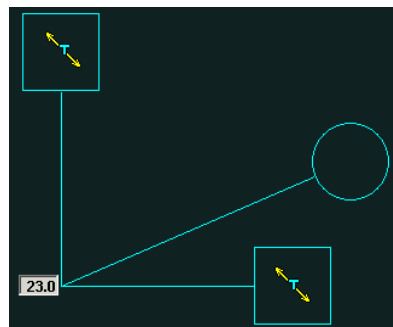

Press down the left button on one of the rectangles. Tilt axis will move continuously while holding the button down. On the top rectangle, tilt angle is increased and on the bottom, decreased.

Tilting will stop when it reached to the end of allowable range calculated using the present Z angle.

(11) Rotation adjust tool

The rotation adjust tool is convenient for adjusting a line in image to horizontal.



Move the mouse at about the center of the tool. Mouse pointer will be changed to array mark . Press down the left button and move the tool to fit an end to the inclined line part to be rotated to horizontal.

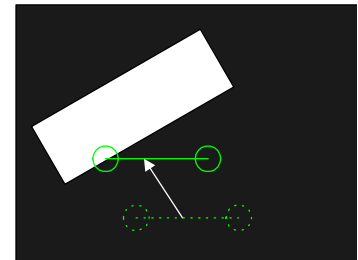

Press down the left button in the circle of another end and fit the tool to the line part.

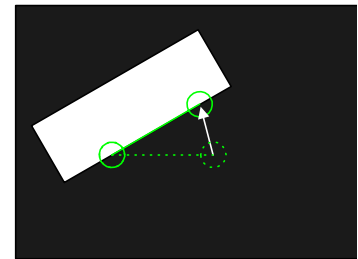

Release the mouse button. R axis will rotate and the line part is adjusted to horizontal.

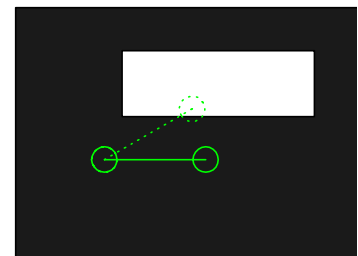

The eucentric rotation function is effective when the Eucentric check box in the Stage tab is checked.

(12) To move tools

The Z, Tilt and R adjust tools can be placed anywhere in the scanning image.

The mouse pointer will be changed as shown below when mouse is moved to, about the center of vertical line part of Z tool, near the corner of Tilt tool and center of horizontal line part of R adjust tool.



Press down the left button and move tools holding down the button.

3.5.7.9 Position memory function

The stage coordinates, both absolute and relative, can be memorized and retrieved.

200 absolute coordinates (20 points on each of the 10 pages) and 20 relative coordinates can be saved in total.

Click the Memory button on the Stage tab. The following Position Memory dialog window will open.

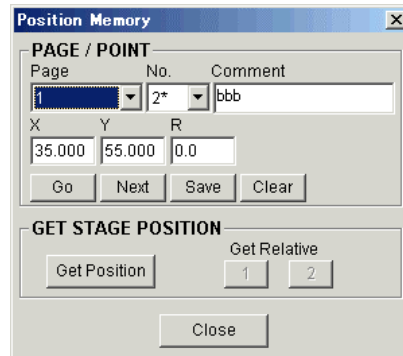

- (1) Registration of absolute stage coordinates at the present stage position
Select a coordinate number and page, then click **Get Position**. The present coordinates are then indicated in the **X**, **Y** and **R** boxes. Input any comments in the **Comment** box, and click **Save**.
- (2) Registration of absolute stage coordinates by direct input
Select a coordinate number and page, and input values to the **X**, **Y** and **R** boxes using the keyboard followed by the Enter key. Input any comments in the **Comment** box, and click **Save**.
- (3) Registration of relative stage coordinates using the present stage positions
 - (a) Select Page **Rel** and Number.
 - (b) Move the stage (using RISM) to the first position and click **Get Relative-1**.
 - (c) Move the stage to the second position and click **Get Relative-2**.
The relative coordinates between the first and the second positions are calculated and indicated in **X**, **Y** and **R** box.
 - (d) Input comments in the **Comment** box and click **Save**.
- (4) Registration of relative stage coordinates by direct input
 - (a) Select Page **Rel** and Number.
 - (b) Input coordinates in **X**, **Y** and **R** boxes using the keyboard followed by the Enter key.
Input any comments in the **Comment** box and click **Save**.
- (5) Moving the stage to a memorized position
To move the stage to a memorized position, select Page and Number, and click **Go**.
The **Next** button moves the stage to the coordinate of next number.

(6) Moving the stage by relative movement

To move the stage by a relative movement from the present position, select a page **Rel** and click **Go**.

(7) Clear registered data

Select a coordinate number and page, and click Clear.

3.5.7.10 Stage History function

Display present position and registered positions on a specimen picture with trajectory lines showing the order of registration.

Retrieving stage coordinates of registered position is also possible.

Click the Disp button in the XYR block on the Stage tab. The Stage History dialog window will open.

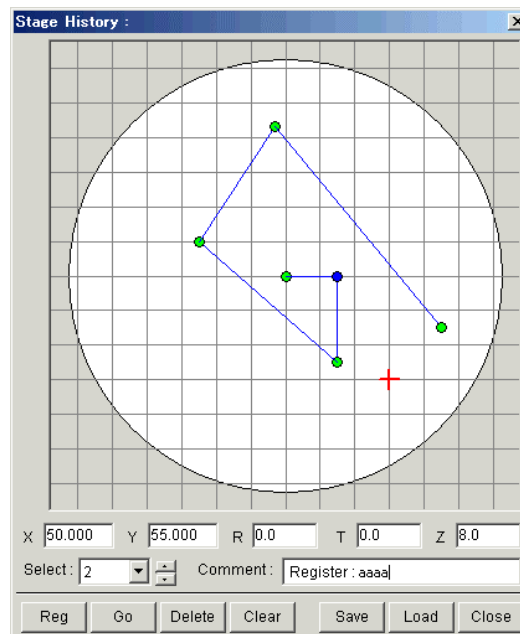

(1) Display

The white circle represents specimen size. The red cross, present beam irradiation point. The green points, registered points. And the blue point, selected point. Lines connecting registered points shows stage trajectory.

(2) Registration

Stage coordinates are registered automatically by capturing and photographing.

Also clicking Reg button on the dialog window or in the XYR block on the Stage tab registers present stage position.

(3) Retrieving registered stage coordinates

To retrieve a registered coordinate and go to the position, select a point by clicking the point on the display, or select its number in the Select box. The selected point is changed to blue color.

Click Go button to go to the position represented the selected point.

(4) Deleting registered points

To delete points individually, select the point and click the Delete button. To delete all points, click the Clear button.

(5) Saving and reading history data

To save displayed position data, click the Save button. A dialog window for saving will open. Specify folder and file name and then, click the Save on it. The extension of history files is .ssh. To read a saved data, click the Load button and specify a file name on the opening dialog window. The saved data contains the information of specimen size and data reading is possible when the present specimen size setting is same as that of the data to be read.

If the read data is just that of the present observing specimen or of the specimen having same objects layout, the data is effective for retrieving once observed field of view.

3.5.7.11 Image Navigation

The Image Navigation function drives the stage to a position pointed on navigation images. Captured SEM images with low magnification and also imported externally created images, for example optical microscope images or drawings, are available as navigation images. The Navigation button on the Stage tab opens Image Navigation dialog window.

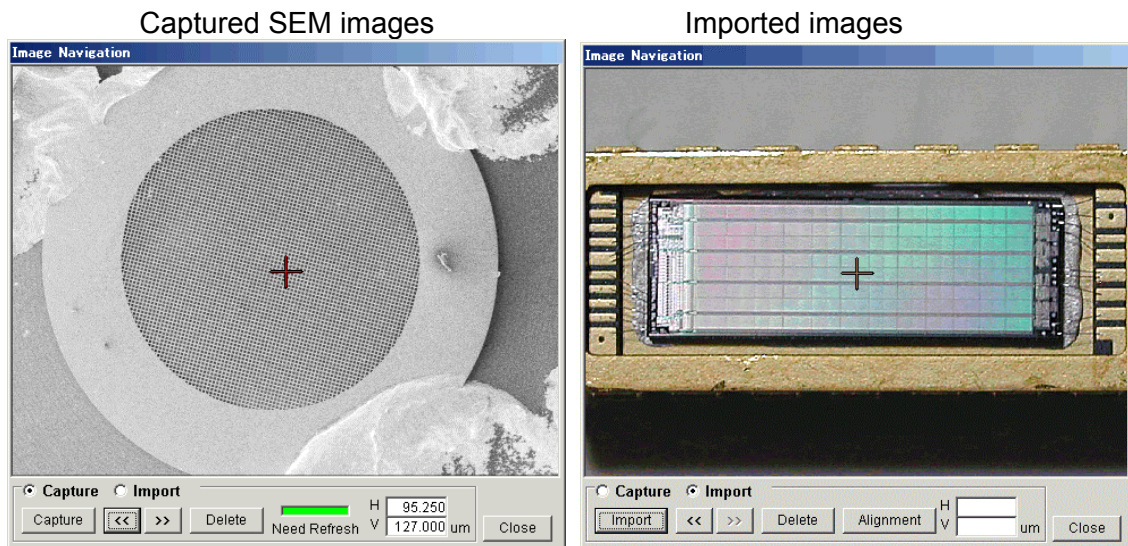

(1) Using Captured SEM images

Select Capture at Capture / Import selection.

Click the Capture button. The present displayed scanning image will be captured and shown on the Image Navigation window.

Up to 10 images, with different stage position or magnification, can be captured and you can

use any one selecting with << and >> button.

By clicking a point on the navigation image, coordinate of the specified point is calculated and stage is driven so as the point comes to the center of field of view.

The Need Refresh indication is green when the present selected image is effective, and is blinks red when ineffective.

The navigation image becomes ineffective when any one of the R, T or Z axes of the stage, the accelerating voltage or the lens mode is changed.

To delete navigation images, select a image with << and >> button and click the Delete button.

NOTICE:

Use navigation image with magnification lower than x5000. Capturing of higher magnification image will be canceled.

Images captured at Low Magnification mode can be used for navigation at High Magnification mode. However, the Low Mag Alignment shall be precisely adjusted to keep navigation accuracy.

(2) Using imported images

Select Import at Capture / Import selection.

Picture files of windows bitmap (.bmp), Tiff (.tif) or JPEG (.jpg) format can be loaded as imported images. Up to 10 images ca be imported.

The pictures shall have correct aspect ratio and not be miler inverted or flipped. Also it is recommended that the picture direction coincide with the specimen direction (looking from specimen exchange chamber side).

To import an image, click the Import button. Select a file in the opening file selection dialog window.

(3) Alignment operation

To use imported images for navigation, alignment operation is necessary.

Select two alignment points on a navigation image. These two points shall be separated left – right or Upper – lower side of the image center.

(3-1) Search the object which corresponds to the first alignment position on scanning image.

(3-2) Click the Alignment button on the Image Navigation dialog window.

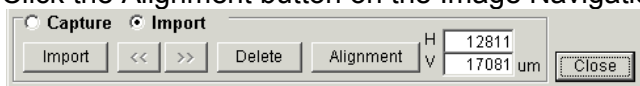

A message [Move a remarkable object to the center of image and click 1st button, click the position in the navigation image corresponding to the remarkable object by mouse.] will be shown. Close the message by OK button. Adjust stage so as the object comes to

the center of image and then, click the 1st button.

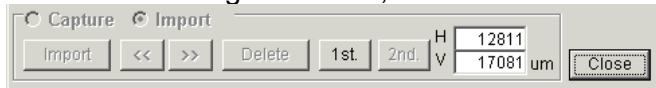

(3-3) Find the first alignment point in the navigation image and click it.

The next message [Move a remarkable object to the center of image and click 2nd button, click the position in the navigation image corresponding to the remarkable object by mouse.] will appear. Close the message by OK button.

Search the object which corresponds to the second alignment position on scanning image and move it to the center of image.

(3-4) Click the 2nd button on the Image Navigation dialog window.

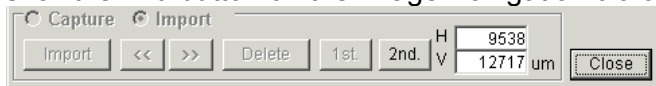

And then, find the second alignment point in the navigation image and click it.

NOTICE

- The two alignment points on the navigation image shall be separated left – right or Upper – lower side of the image center. The navigation image is divided into four areas with cross marker while alignment operation. Alignment points shall be selected on two of different areas.
- When you moved R, T or Z axis of stage or changed accelerating voltage, perform alignment again.

(4) Navigation operation

After finishing alignment, the picture can be used just as same manner as captured SEM image.

Clicking a point on the navigation image moves stage to bring the point to the center of field of view.

3.5.7.12 Rotation Assist function

X and Y stroke of the stage does not cover full area of 3 inches or larger samples.

However, full area of up to 5 inches sample can be covered using stage rotation.

(Refer to 3.5.7.15 Moveable range and limitation by optional detectors)

To make the operation in such cases, use the Rotation Assist function.

When a point which is out of the XY coverage area, possible rotation angle to move the point to within the XY movable area is calculated and shown on a message dialog window. When you select a desirable angle and click OK, the stage will be rotated and X,Y axes are moved so as the specified point comes under the beam.

Also the Assist button is provided to carry out the assist function when the stage is no more moved at the limit of X or Y axis while operating manually using track ball or mouse.

(1) Assist when moving stage by coordinate value input

Following is an example of a 5 inches sample.

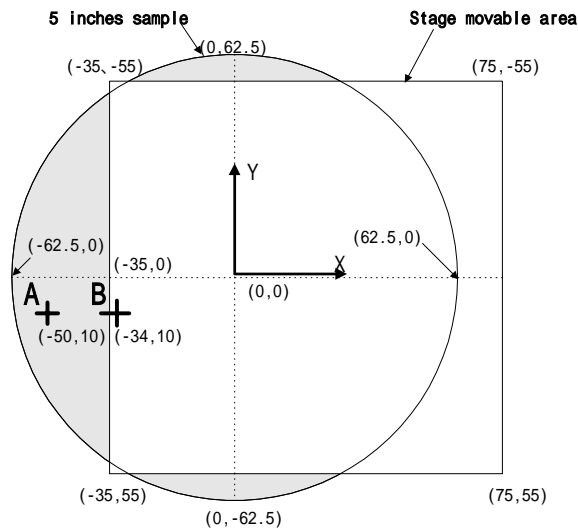

The gray area is not covered with X and Y movable range but can be observed with stage rotation. If the point A is specified by coordinate (X=50, Y=10) input, the following message will be shown.

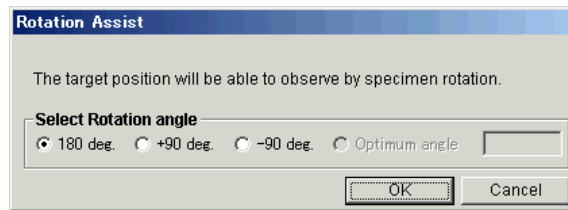

Select a rotation angle and click OK. The stage will be rotated and X,Y axes are moved so as the specified point comes under the beam. If you click Cancel, stage will not move and input coordinate value is canceled.

When the point B where is within movable range but is very near (less than 2mm) to X axis limit is specified, the following recommendation message will be shown.

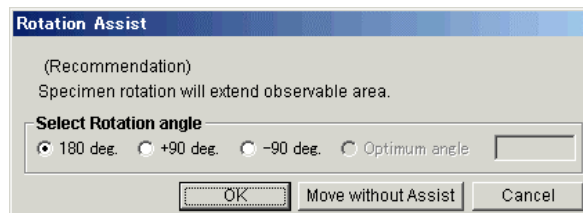

OK rotates the stage and move X and Y axes so as the specified point comes under the beam. Move without assist moves the stage without rotation.

(2) Using Assist button

When you click Assist button beside the Position display, one of following two message will

be shown.

(a) When the present position is 2mm or less near to the X or Y limit

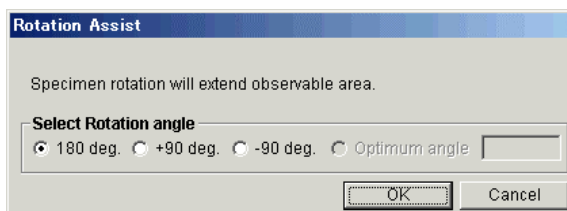

OK rotates the stage and move X and Y axes so as the specified point comes under the beam.

(b) When the present position is 2mm or more far from the X and Y limit



In this case, stage is not rotated.

In above cases, computer calculates X and Y coordinates to move the target or present position under the beam using specified angle and deviance of the mechanical rotation center from the ideal center. Possibly the resulted X or Y coordinate may be out of its movable range. In such a case, a message indicating that the rotation assist unable is shown and stage rotation is canceled.

3.5.7.13 Rotation / tilt eucentric function and calibration

The rotation eucentric function is to keep the present field of view after specimen rotation. It calculates XY position that recovers the present viewing position after rotation axis is driven using the present XY position and the angle to be rotated. XY axes are driven to the calculated point together with rotation axis.

In addition, the tilt eucentric function drives XY axes together with Tilt axis so that the previous viewing point will be kept after tilting operation.

To improve accuracy of the functions, calibration of the following error factors are provided.

- (a) Measure and correct the deviation between rotation center axis and beam irradiation position.
- (b) Measure and correct the deviation between tilt center axis and beam irradiation position.
- (c) Measure the specimen height error and compensate the rotation center and the tilt center axes.

The above (a) and (b) are basically dependent on in assembling error of the instrument. These are measured and corrected once in the beginning (before delivery of the instrument). But since the beam irradiation position may shift when adjusting the electron beam axis, this measurement tool is provided to enable measurement and correction at any time.

In the other hand, the specimen height error (the above (c)) will change whenever specimens are exchanged. It shall be compensated at each specimen exchange to get best accuracy. It is not necessary when you use the eucentric rotation function with no tilting condition.

(1) Specifying eucentric or non-eucentric rotation or tilt

Check the Eucentric check box in the XYR block to enable the eucentric rotation.

It is effective when rotate R axis by specifying the angle value. Not effective when rotate R axis using continuous rotation.

Check the Eucentric Tilt check box in the Z/Tilt block to enable the eucentric Tilt.

It is effective when tilting specimen by specifying the angle value. Not effective when using continuous tilting.

(2) Calibration

Following calibration commands are provided.

(a) Measure and correct the deviation between rotation center axis and beam irradiation position.

(b) Measure and correct the deviation between tilt center axis and beam irradiation position.

(c) Measure and correct the deviation between rotation center axis and beam irradiation position caused by changing Z axis position.

(d) Measure the specimen height error and compensate the rotation center and the tilt center axes.

The above (a) to (c) are basically dependent on in assembling error of the instrument.

These are measured and corrected once in the beginning (before delivery of the instrument). But since the beam irradiation position may shift when adjusting the electron beam axis, this measurement tool is provided to enable measurement and correction at any time.

In the other hand, the specimen height error (the above (d)) will change whenever specimens are exchanged. It shall be compensated at each specimen exchange to get best accuracy. It is not necessary when you use the eucentric rotation function with no tilting condition.

To carry out the calibrations, use a flat sample and set the specimen height as close to the standard height as possible.



CAUTION

The R, Z and T axes of the stage are driven automatically in this series of operations. So before starting operation, check the following points.

1. [Rotation Center]:
A mask holder specimen cannot be used.
2. [Tilt Center]:
A BSE detector must be pulled out.
3. [Z Axis Comp.]:
Both EDX and BSE detectors must be pulled out. And mask holder specimen cannot be used.
4. [Tilt Center] started by **Calibration** button:
GW and ETP type BSE detectors must be pulled out.
When the presence/absence of these detectors is set correctly at **SPECIMEN** block, a warning message [For this operation (1) Extract optional detector(s). (2) Use 5inches or smaller sample.] will appear if an optional detector is still inserted, and the operation will be disabled.
Note that if these settings are not made, protection will not be provided and the specimen and/or detectors may be damaged.

(3) Stage tilt calibration - Calibration necessary for each specimen exchange

When specimen height differs from the standard value and the specimen is tilted, the rotation and tilt center axes will shift. For accurate operation of the eucentric function, the specimen height must be measured and corrected at each specimen exchange.

Since the previous correction factor is retained, calibration is not necessary if the specimen height does not vary at each specimen exchange.

Carry out the calibration as follows.

- (a) Insert a specimen, set WD at 12 mm or more, tilt at 0° and R at 0°, then search for a structure of interest near the specimen center.
- (b) Click the Calibration button at the Z/Tilt area on Z/Tilt block, then the Stage Tilt Calibration dialog window will appear.

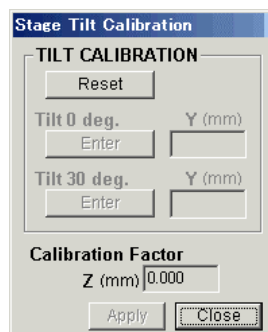

- (c) Click the Reset button. The following message will appear.

[Move a remarkable object to the center of image and click Enter button for Tilt 0deg.. Stage will move to 30deg. Move the object to the center of image and click Enter button for Tilt 30deg. Click Apply button and close the dialog.]

As described in the message, bring the structure of interest to the image center at a magnification of about 500 \times , then click Enter button of Tilt 0 deg.

- (d) Bring the stage to a tilt angle of 30°. Again bring the structure of interest to the image center, and click Enter button of Tilt 30 deg. A Calibration Factor is calculated and indicated. This value represents the deviation of specimen height from the reference position. Now click the Apply button. Click the Close button to close the window.

(4) Calibration necessary when accuracy degraded

Carry out following three calibrations when accuracy of eucentricity was degraded.

(4-1) Rotation center

It measures the deviation of the rotation center from the beam irradiation point.

- (a) Insert a specimen, set WD at 12 mm or more, tilt at 0° and R at 0°, then search for a structure of interest near the specimen center.
- (b) Select Stage Calibration – Rotation center command in the Option menu.

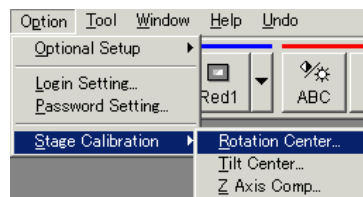

The Rotation Center dialog window will open.

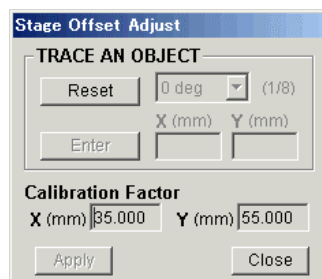

- (c) Click Reset button. The following message indicating steps of operation will be shown.

[Move a remarkable object to the center of image and click Enter button. After stage rotated 45 deg, move the object to the center of image. Repeat for each 45 deg rotation. After clicking Enter button for 315 deg, click Apply button and close the dialog.]

- (d) Bring the structure of interest to the image center, and click Enter button. The specimen rotates 45°. After it stops, search for the aforementioned structure of interest (although it shifts from the image center, it will be located within a range of about 300 μm). Bring this point to the image center and click Enter button.

- (e) The specimen rotates to an angle of 90°. Again bring the point of interest to the center and click Enter button.
- (f) In the same way, each click of Enter button rotates the specimen 45° at a time. Bring the point of interest to the center each time and then click Enter. Upon clicking Enter at a rotation angle of 315°, a Calibration Factor is calculated and indicated. This value is the stage coordinate at the rotation center, and is normally within 35 ± 1 mm and 55 ± 1 mm. After clicking Apply button, click Close button to close the window.

(4-2) Stage tilt calibration

It measures the deviation of the tilting center from the beam irradiation point.

- (a) Insert a specimen, set WD at 30 mm, tilt at 0° and R at 0°, then search for a structure of interest near the specimen center.
- (b) Select Stage Calibration – Tilt center command in the Option menu. The Stage Tilt Calibration dialog window will open.

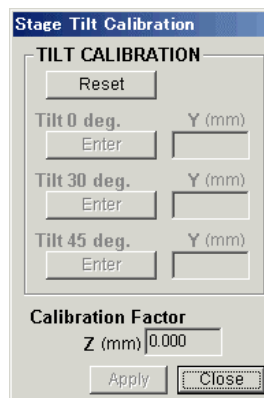

- (c) Click the Reset button. The following message indicating steps of operation will be shown.

[Move a remarkable object to the center of image and click Enter button for Tilt 0°. Stage will move to 30deg. and then to 45°. Move the object to the center of image and click Enter button for each tilt angle. Click Apply button and close the dialog.]

As described in the message, bring the point of interest to the image center at a magnification of about 500×, then click Enter button of Tilt 0°.

- (d) The stage will be driven to a tilt angle of 30°. Bring the point of interest to the image center and click Enter button of Tilt 30°.
- (e) The stage will be driven to a tilt angle of 45°. Again bring the point of interest to the image center and click Enter button of Tilt 45°. A Calibration Factor is now calibrated and indicated. This value represents the deviation of specimen height from the reference position. Click Apply button, then click Close button to close the window.

(4-3) Z axis compensation

It measures the shift of the stage caused by changing Z axis position.

- (a) Insert a specimen, set WD at 30 mm, tilt at 0° and R at 0°. Set the accelerating voltage to 5 kV or less, Probe current mode to Normal and Focus mode to UHR. Then search for a structure of interest near the specimen center.
- (b) Select Stage Calibration – Z Axis Comp command in the Option menu. The Stage Tilt Calibration dialog window will open.

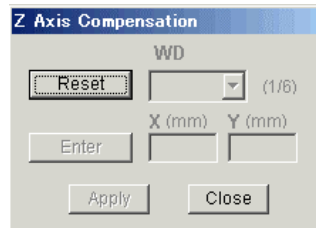

- (c) Click the Reset button. The following message indicating steps of operation will be shown.

[Set Probe Current Mode at "Normal" and acc. voltage at lower than 5kV. Stage Z axis will move 30mm to 2.5mm stepwise. Move a remarkable object to the center of image for each Z value and click Enter button. Click Apply button and close the dialog.]

Upon closing the message, the Z axis will be driven to 30 mm. Carry out focusing and set magnification to about 500×, then bring the point of interest to the image center and click Enter button.

- (d) The Z axis of stage will be driven to 20 mm. Carry out focusing again, bring the point of interest to the image center and click Enter.
- (e) At each click of Enter, the Z axis will be driven to 12 mm, 8 mm, 5 mm and then 2.5 mm. Bring the point of interest to the image center each time and then click Enter. After clicking Enter at 2.5 mm, click Apply and then click Close to close the window.

3.5.7.14 Stage lock

For high magnification work, the Stage Lock function is recommended for better mechanical stability. The Z and T axes are locked or released by clicking **Lock/Release** button on the control panel. When the box is red the stage is in a locked position.

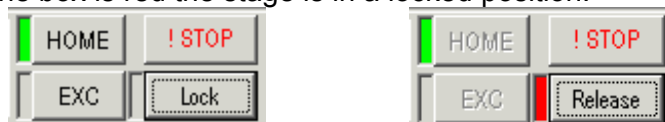

Z and T axes operation is disengaged while the stage is locked.

3.5.7.15 Stopping stage and Returning to previous stage position

To stop stage movement while it is running, use the !STOP button on the Control panel. Do not repeat to click the button. It may cause irregular movement.

To return to a previous position after moving stage using coordinate specifying operation, use Undo – Stage Drive menu. It is effective only one previous position.

3.5.7.16 Moveable range and limitation by optional detectors

(1) Movable range of the specimen stage for various specimen size

The movable range is limited when observing large size specimens.

Stage motion is limited to inside of movable range automatically by computer. The limit value is calculated using the size information set on the **Set Sample Size/Detector** dialog window

For small size specimen, X and Y limitation is specified so as the movable range covers just the size of specimen.

For large size specimen, the movable range is limited within safety area.

When optional detectors are inserted to its operating position, the safety area will be limited to narrow range.

(2) Movable range

Fig 3-1 shows X and Y axes movable range for various specimen size.

Fig 3-2 and 3-3 show Tilt and Z axes movable range for plus and minus Tilting angle.

These are for the case where no optional detectors are in use.

Refer to operation manuals of optional detectors for limitation to the detectors.

(3) Limitation and evacuation when a optional detector is inserted

Some optional detectors have sensor switches and automatically sensed when it is inserted.

For detectors not having such sensor switches, it is necessary to set detector in use correctly in the **Set Sample Size/Detector** dialog window. If a detector having sensor switch is inserted when present stage position is out of allowable area, stage will evacuate to safe position as follows.

(3-1) EDX detector:

No limitation required

(3-2) YAG BSE detector

Allowable range of Z axis is 7mm or longer. X, Y and T axes are limited also. Refer to instruction manual for the detector. When you insert the detectors having sensor switches to its operation position, the stage will move automatically as follows.

(a) Turns T axis to 0.

(b) Moves Z axis to 8 mm if it is less than 7 mm.

(c) Moves X axis to 35mm (mechanical coordinate) if the present X position is out of its allowable range for the specimen size and detector combination. It will happen only when specimen size is larger than 125mm diameter.

(3-3) GW BSE detector

Allowable range of Z axis is 7 mm or longer. X, Y and T axes are limited also. Refer to instruction manual for the detector.

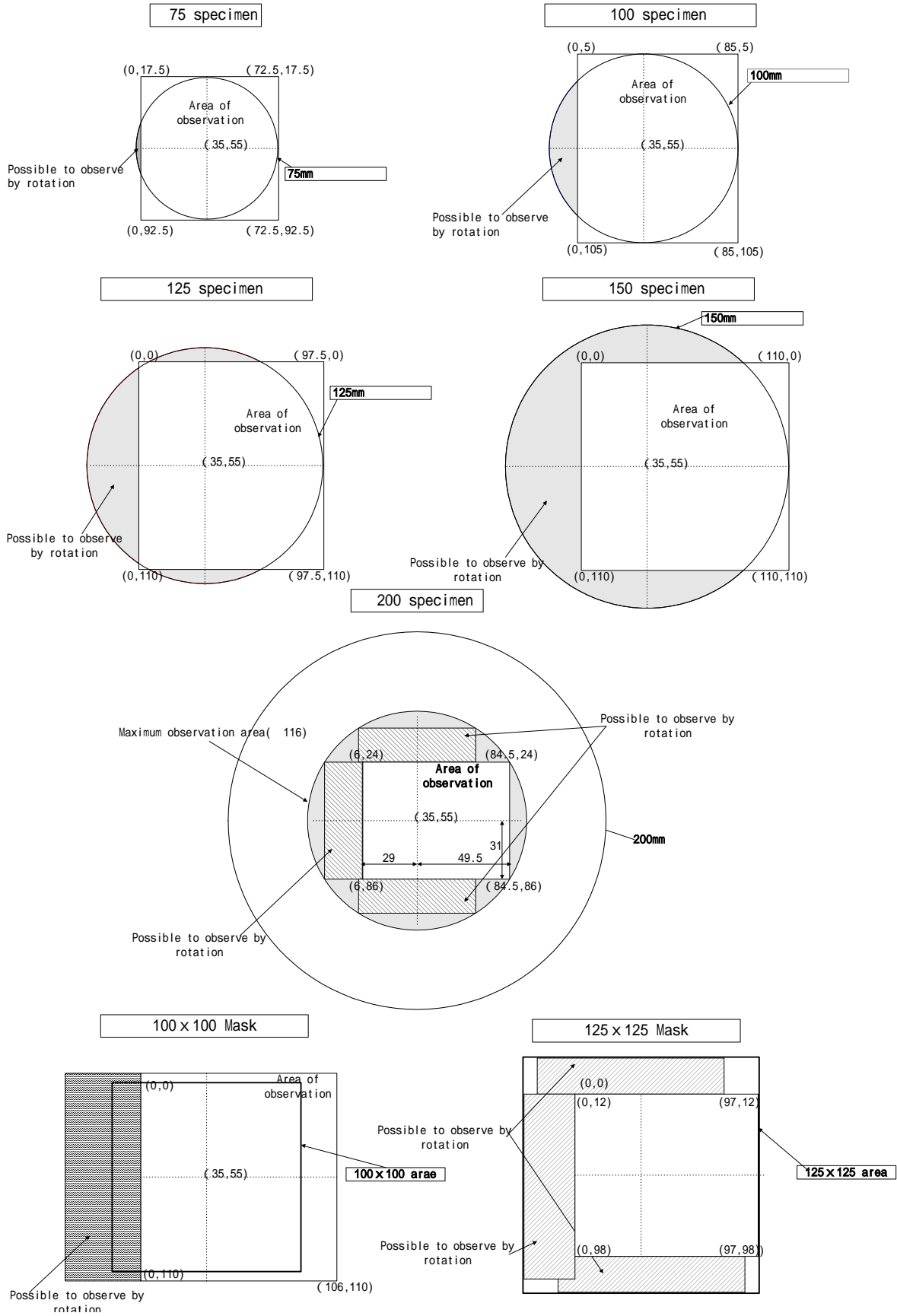

Fig 3-1 XY movable range for various specimen size

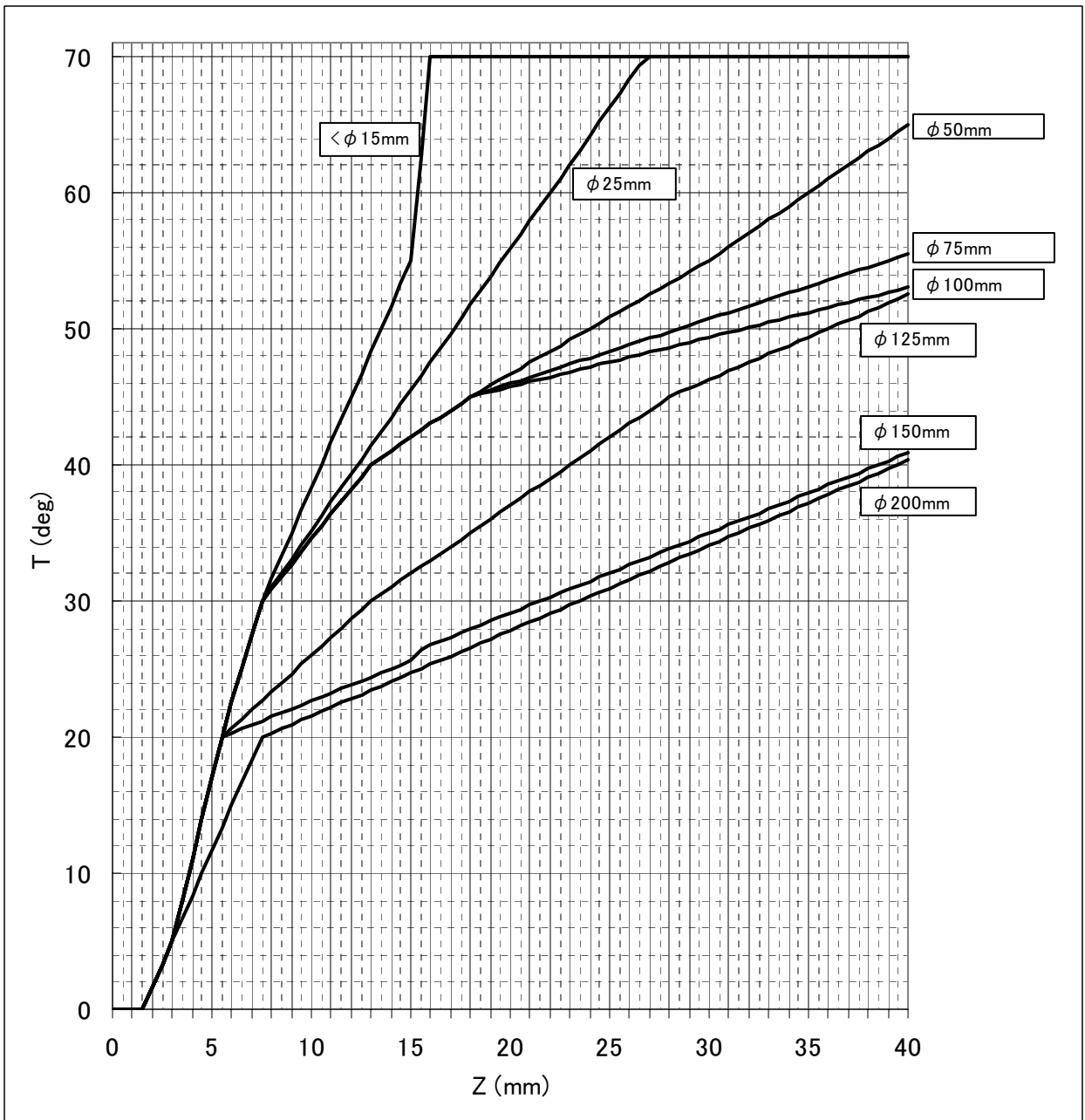

Fig 3-2 Allowable plus Tilting angle for various specimen size

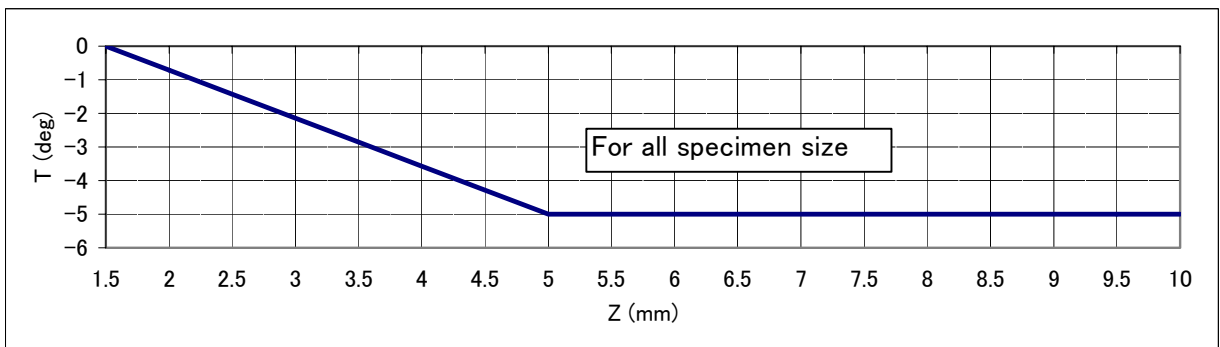

Fig 3-3 Allowable minus Tilting angle

3.6 Saving and Recording Images

3.6.1 Saving and Recording Images

It is possible to record images using conventional photo films and printers, and/or as image data files (to disk or hard drive). There are four methods of image saving:

(1) Taking Photographs (optional photo-recording unit is necessary)

For photographic image recording, you can use Direct Photo recording or Memory Photo recording.

Refer to <3.6.7 Taking Photographs>

(2) Saving Images

Direct Saving, which saves an image on the scanning Image display, and Captured Image Saving, which saves captured images, are available.

Refer to <3.6.5 Saving Scanning Image (Direct Save)>
and <3.6.6 Saving Captured Image>

(3) Printing images

Printing images using Windows-supported printers is available.

Refer to <3.9.11 Printing Images using Report Generation function>

(4) Copying images to other application software

Scanning Image can be copied to Windows-clipboard. You can use the image on application software by simply pasting it.

When the optional PCI image database software is installed, images are transferred directly to it without saving images.

Refer to <3.9.12 Copy Image>

(5) Image information

Auto data display, and text and graphics written in the image using data entry function is recorded with the image. A text file including image information such as operating condition, date and others is created when the image is saved. It is saved in the same directory as of the image.

NOTICE: For storing images, we suggest use of external storage devices. As the storage capacity of PC hard drives is generally not large enough for images. Also, external storage devices are recommended for data backup.

3.6.2 Preparing Images for Recording

The source of image to be recorded is frozen image in the image memory except for direct photographing.

(1) Freezing an image

(a) Using Run/Freeze button

Scanning image will be frozen. When scanning speed is slow, scanning continues to end of the frame and then, frozen.

Image size is 1280 × 960 pixels in Full screen. It is 640x480 pixels in small and dual screen mode.

(b) Capturing an image

An image is captured and frozen. Image size depends on the selected capture resolution (640x480, 1280x960, 2560x1920 or 5120x3840 pixels).

(c) Direct photographing

After photographing, the image is frozen in the image memory. Image size depends on the Capture Resolution setting in the Image Setup dialog window (640x480, 1280x960 or 2560x1920 pixels).

(2) The source of image to be recorded

Several commands or buttons are placed on plural area, the image sources for the commands are as follows.

(a) When you use menu commands, buttons on the control panel, the scanning image will be used as the image source. Image size depends the way of freezing, as mentioned above.

(b) When you use buttons on the **Captured Image** window, the selected image on the window is used as the image source. Image size depends on the capture resolution setting.

(3) Embedding texts and graphics written on the image

(a) Auto Data Display

When the **Embed Into Image** box in the **Data Display** area on the **Setup** dialog window - **Record** tab has been checked, the auto data display is embedded into the image data when the image is saved. If it is not checked, only the image data is saved. This Setting is also applied for Print, Copy and PCI Transfer commands.

If the **For Photograph** box is checked, the position of the auto data display in the saved image is shifted slightly upward to ensure that it is properly framed in photographs. It is recommended not to check the box if the saved image data will be used on the computer only.

(b) Data Entry

When recording scanning images, graphics and texts written using Data Entry function are recorded as they are shown on the scanning image.

When recording captured images using command buttons placed on the captured image window, graphics and texts written before capturing are embedded into captured images and recorded.

Note that they may be different from present displayed data.

If data embedding is not necessary, uncheck the Embed into Image on the Captured Image window.

Refer to <3.9.8 Data Entry function>

(c) CD Measurement data (option)

The measured data and cursors, together with Data Entry are saved, recorded, printed or copied with images.

3.6.3 Setting Conditions for Image Capturing

Image Capturing records an image using a specified scanning mode and a specified resolution. Two methods, multi frame integration using FAST scanning speed and single frame slow scanning are available.

When capturing is started with TV or FAST scanning speed, the frame integration is performed.

Single frame slow scanning is performed when capturing is started with slow scanning or reduced area scanning.

Fast scan integration is effective for specimens that may charge. Slow scan is advantageous in order to obtain high-resolution images.

To select conditions for image capturing, use the following steps.

(1) Capture Resolution

Click the ↓ button beside the Capture button on the control panel.

A pull down menu for selecting capture resolution will appear. Select one of four.

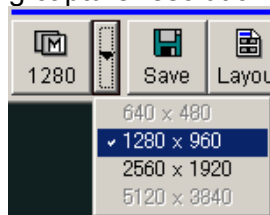

- 640×480: Low resolution
Advantageous for small image sizes and faster acquisition times.
- 1280×960: Medium resolution
Adequate image quality with reasonable acquisition times. Recommended for usual operation.
- 2560×1920: High resolution
Fine quality image. The large image size results in a long acquisition, storage and processing time.

- 5120x3840
Highest resolution. Effective for relatively low magnification and containing very fine structure.
Note that the large image size requires long processing time for creation, saving, loading and image processing.

NOTICE

For large size captured images, there are following limitations.

- (a) CD Measurement function works on 2560×1920 pixels or smaller images.
 - (b) Color mixing on SEM Data Manager works for 1280×960 and 640×480 pixels images.
 - (c) Pseudo Coloring on SEM Data Manager works for 2560×1920 pixels or smaller images.
- In above cases, a message will be shown and the specified commands are canceled.

(2) Capture Speed / number of frame Integration

In the CAPTURE SPEED/INTEGRATION area of the Setup dialog window - Image tab, select a number of frames to be integrated for Fast scan integration and a scanning time for Slow scan.

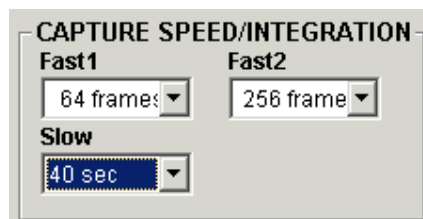

- Fast 1/Fast 2: 16 to 1024 frames integration
- Slow: 20 to 160 second scanning time

3.6.4 Image Capturing

To start Image Capturing, click the Capture  button on the control panel. When the scanning speed is set at TV or FAST, frame integration is performed. When the scanning speed is set at SLOW1 to SLOW5 or RED, a single frame slow scan is performed. Image capturing can be started either in RUN or FREEZE status.

After the scanning is finished, the **Captured Image** window opens and the captured image is added in the list as a thumbnail.

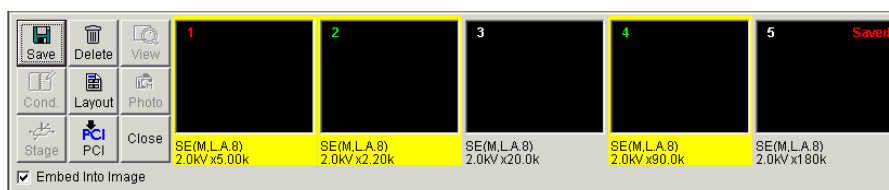

The **Captured Image** window opens by Capture button on the tool bar section of the operation panel, **Captured Image** command in the **Window** menu and the shortcut [Ctrl – L] at any time. Refer to <2.3.9 Captured Image Dialog Window>

3.6.5 Saving a Scanning Image (Direct Save)

The scanning Image, simply frozen or captured, can be saved. Resolution of saved image is 1280x960 or 640x480 depending on present screen mode when saved just after freezing the image. When saved after capturing, resolution follows capturing resolution
Graphics and texts written using Data Entry function and CD measurement function are put on saved images when saved while they are shown on the image.

Click the Direct Save  button on the control panel or select the **Direct Save** command from the **File** menu. The Save Image dialog window will open. (When started while scan is running, scan goes to end of the frame and then, the dialog will open)

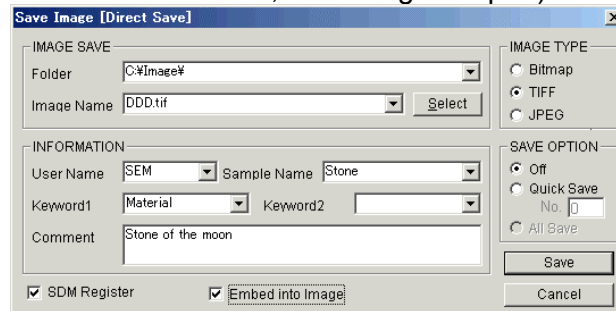

(1) Select an image format on **Image Type** area.

- bmp: Windows bitmap
- tif: TIFF (Tagged Image File Format)
- jpg: JPEG

(2) Set **Save Option** if necessary.

- Off:** Save one image only.
- Quick Save:** File name is automatically generated for successive saving operation. Input of a file name is required once at first. Generated file names are {Input file name} + _q + n (n=1,2...).
- All Save:** Effective when opened from Captured Image window. Saves all images selected in **Captured Image** window at a time. File names [{Input File name} + _n (n: capture number)] are automatically generated.

(3) Input INFORMATION.

User name, Sample name, Keywords can be selected from already used name or created newly. Entry of these items is not necessary but useful for selection of files in the **SEM Data Manager**

(4) Set options.

The saved data is automatically registered to SEM Data Manager database when the SDM Register is checked. Graphics and texts written on the scanning image is embedded when the Embed into Image is checked.

(5) Specify folder and file name.

The  button beside the Folder and Image Name input box opens a list of recently used name. You can select one of them and modify it. The Select button opens Save as dialog window. You can select or create folder and file name on it.

Click Save button to execute saving.

Note that for file names on Quick Save and All Save, only up to 251 characters is allowed.

3.6.6 Saving Captured Images

Captured images can be saved using the Save  button in the **Captured Image** window. To save captured images, select an image by clicking a thumbnail or images clicking thumbnails pressing Ctrl key.

The Save button opens the **Save Image** dialog window. Procedure is same as above.

Additionally the All Save option is available.

The selected images are identified with yellow bordering. The text “Saved” shows already saved images.

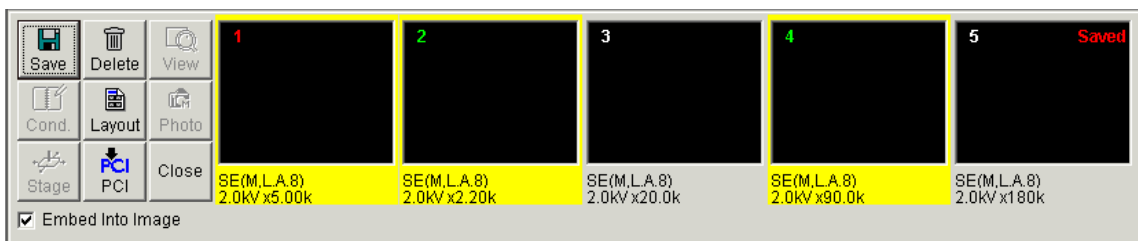

3.6.7 Taking Photographs (Option)

To take a photograph of an image, use one of two modes: Direct Photo mode and Memory Photo mode.



Direct Photo:

Direct Photo mode takes a photograph directly scanning electron beam.



Memory Photo:

Memory Photo mode can produce photographs of simply frozen or captured, or stored images. It is also possible to take a photograph of an image formed using a Fast scan integration method, which is useful for observation of charge-sensitive samples.

(1) Setting Photo Condition

To select the conditions for photo recording, open the Setup dialog window – Record tab by

clicking the  icon on the tool button section of the operation panel, or by selecting the **Photo Condition** command in the **Setup** menu.

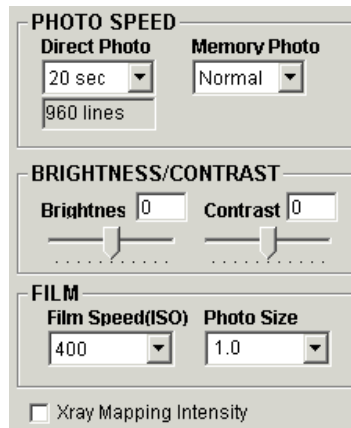

(a) Photo Speed

[Direct Photo]

Recommended selection is 80 seconds.

Use a 40-second scan for beam-sensitive specimens, or to shorten recording time. A selection of 160 or 320 seconds is recommended for recording X-ray mapping images. number of scanning lines is shown below the selection box.

[Memory Photo]

The number of scanning line is selectable.

Normal:	640x480 pixels image	960 lines (16/19sec)
	1280x960 pixels image	960 lines (16/19sec)
	2560x1920 pixels image	1920 lines (16/19sec)
Enhance:	640x480 pixels image	960 lines (16/19sec)
	1280x960 pixels image	1920 lines (16/19sec)
	2560x1920 pixels image	1920 lines (16/19sec)

(b) Contrast/Brightness

Use slider controls to adjust brightness and contrast of recorded images. Set the controls in plus areas to brighten or enhance contrast. Set them in minus areas to darken or reduce contrast. These values indicate compensation factors for brightness and contrast on the scanning image.

(c) Film

[Film Speed (ISO)]

Select the speed (sensitivity) of the film. This parameter is necessary in order to obtain the adequate brightness of recorded images for various types of film.

[Photo Size]

Select a size of film. The magnification value is adjusted internally according to the selected size.

×0.6: For Type 120 Negative film

×0.8: For small size Polaroid film (type 107, 105 or equivalents)

×1.0: For 4 × 5 Polaroid film

(d) X Ray Mapping Intensity

Check it to brighten low density X-ray mapping image.

(3) Direct Photo Recording

Direct Photo mode takes a photograph directly scanning electron beam. It generally shows better image quality compared to the Memory Photo mode.

To start recording, click the Photo icon  on the **control panel** or select the **Direct Photo** command from the **File** menu.

The scanning speed and other conditions can be selected in the Setup dialog window – Record tab.

The auto data display and graphic and text data written using Data Entry function are recorded when they are shown on the Image.

(4) Memory Photo Recording

Memory Photo mode can reproduce photographs of memorized or filed image. It is also possible to take a photograph of an image formed using Fast scan integration method, which is useful for observation of charge sensitive samples.

(a) Photographing frozen scanning image

To take a photograph of a frozen scanning image, click the **Memory Photo** icon  on the **control panel**, or select the **Memory Photo** command from the **File** menu.

In the case of recording a frozen image, the image resolution depends on screen size, 1280x960 pixels for full screen and 640x480 pixels for small and dual screen mode.

(b) Photographing images from the **Captured Image** window

It is also possible to take a photograph of a captured image by clicking the Photo button in the **Captured Image** window. On the window;

(a) Select an image by clicking a thumbnail. The selected image is shown with yellow bordering.

(b) Click the **Photo**  button in the **Captured Image** window.

When the Embed into Image has been checked, auto data display and texts and graphics written using Data Entry function are overlaid on image. (Note that the data is at the time capturing was executed)

(c) Photographing saved images

To take a photograph of a saved image from disk, use the Image Photo command in the **SEM Data Manager** window.

3.7 Using SEM Data Manager

SEM Data Manager is an image filing program with an easy-to-operate database function. A database table is established for each user, and acquired SEM images are registered to this table automatically when saving. The SEM Data Manager lists image files, finds images following a Select query, displays images, displays and enables image information editing, and allows image processing.

Refer to <3.12 Using SEM Data Manager>

3.8 At the End of Daily Use

3.8.1 Turning High Voltage Off

- (1) Close opening dialog windows. Save data if necessary
- (2) Click the HV OFF button  on the control panel.

3.8.2 Setting the Stage at the Specimen Exchange Position

Set the all 5 axes of the specimen stage at the exchange position.

- (1) Type1 manual stage
Release the stage lock.
Set $X = 25.0$, $Y = 25.0$, $Z = 8.0$ Tilt = 0 and $R = 0$.
- (2) Type2 motorized stage
Release the stage lock.
Click EXC button on the control panel. Wait until the indicator of the button changed to green color.

3.8.3. Taking Out a Specimen

- (1) Press the OPEN button on the specimen exchange chamber. Once the exchange chamber will be evacuated and then, the gate valve will open.



- (2) Turn the knob of the specimen exchange rod clockwise so as the Unlock mark comes upwards.

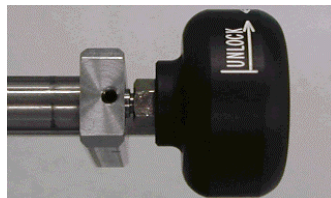

Insert the rod straightly and plug the two spring pins at the end of the rod to holes of the specimen holder.

Turn the knob counterclockwise so as the Lock mark comes upwards to hook on the specimen holder.

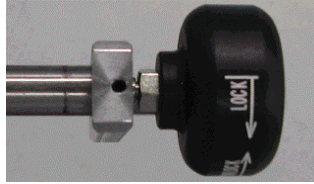

Looking in the chamber and confirming that the specimen holder comes out with the rod, pull out the rod completely.

(3) Press the AIR button on the specimen exchange chamber. The gate valve is closed and air is introduced into the specimen exchange chamber. Buzzer will sound after about 15 seconds to inform completion of air introduction.

(4) Open the exchange chamber door.



(Type1)

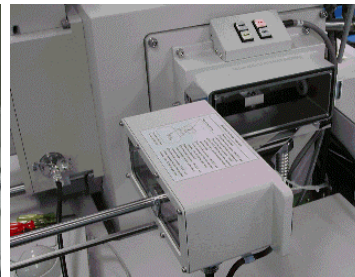

(Type2)

Turn the knob clockwise and remove the specimen holder from the rod.

(5) Close the exchange chamber door and press the EVAC button. The chamber will be evacuated to the specified vacuum.

Important: Wear gloves to handle the specimen holder.

⚠ CAUTION

Do not hold the specimen exchange rod when opening and closing the specimen exchange chamber. The rod may bend and disable specimen exchange.

3.8.4 Closing Windows and Shutting the Display Power

At the end of daily use, shutdown the display power after closing Windows.

- (1) Click  on the title bar or select the **Exit** command in the **File** menu.

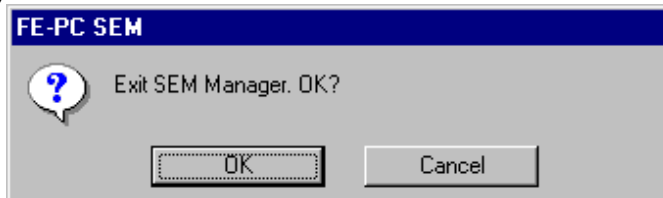

- (2) The Exit dialog window is brought up. Click the **OK** button. The S-4800 SEM main window will be closed.
- (3) On the Windows task bar, click the Start button and select Shut Down.
- (4) In the Shut Down dialog window, select Shut down the computer and click Yes.
- (5) Wait until the message "It's now safe to turn off your computer" is displayed, or the power of PC is shut automatically.
- (6) Turn the **DISPLAY** switch (on the front of the display console unit) to **O**.

CAUTION:

Wait until the message "It's now safe to turn off your computer" is displayed, or the power of PC is shut automatically. If the DISPLAY switch is turned off before the above condition, The power of PC is shut off while the PC is running and it may cause damages on its data or hard disk.



3.9 Using Other Functions

3.9.1 Screen Mode

Screen modes, Full, Dual or small are selectable with SCAN SIZE block of the operation panel.

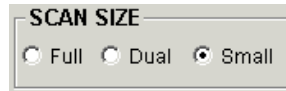

(1) Full screen mode:

A scanning image is displayed with full desktop size. Image resolution is 1280×960 pixels. It is recommended to use this mode for normal operation. All functions except for color mixing is available.

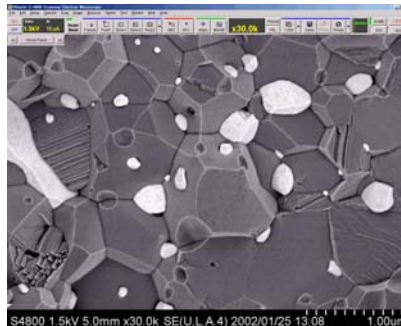

Large image provides easy to operate condition. Magnification of displayed image is about 2.5 times of indication, that is calculated for 4x5 inches photograph size.

Scan speed is somewhat slower compared with in Small screen mode. If scanning image is noisy or you need faster refreshing rate, try to use Small screen mode.

When TV scan is selected or in alignment mode, image size is reduced to half to obtain true TV rate scanning speed.

(2) Small screen mode

Scanning image size is reduced to half. Image resolution is 640×480 pixels.

Faster scanning rate compared with Full screen mode may result better image quality in some cases. Magnification of displayed image is about 1.2 times of indication.

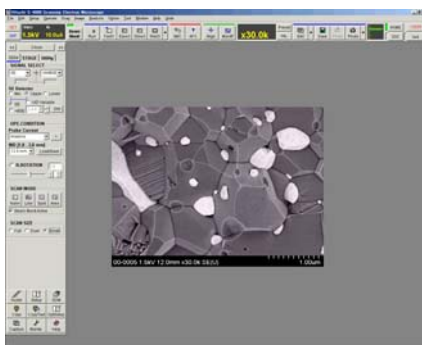

(3) Dual screen display mode:

Two 640×480 pixel images are shown simultaneously. These two images can be live or frozen independently, and can display different or the same signal. In this mode, color mixing is available, while analysis modes (line, spot and area analysis) and split screen modes are disengaged.

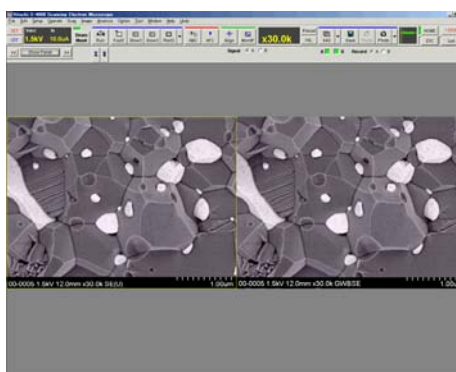

The followings are functions having different operation from in the Full or Small screen mode.



(a) Signal selection

You can observe two images with different signal on two image screens simultaneously. Use the **Signal Select** block of the operation panel .



Left side selection box is for left side (A screen) image, and right side box for right side (B screen) image.

(b) Run/Freeze operation

 and  buttons alter run and freeze of scanning independently for A and B

screen. To run or freeze two screens simultaneously, use  button.

The blue marks indicate that scanning is running or going to freeze.

(c) Capturing images

The small indicators below the Capture button shows which screen is to be captured. You can change the indication by clicking the indicators. Green color indicates corresponding screen will be captured by the Capture button. When both indicators are set green, both A and B screen are captured simultaneously.

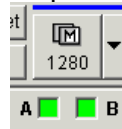

(d) Image source for recording

The Record A/B selection buttons select which screen is to be recorded by direct or memory photographing, direct saving, copying to clipboard or transferring to PCI.



(e) Capture resolution

The capture resolution 2560 x 1920 and 5120x3840 are not available.

(f) ABCC and BC monitor mode and knobs on the manual operation panel

ABCC and BC monitor mode and Brightness, Contrast knobs on the manual operation panel are applied to the signal selected with the Signal A/B selection buttons.

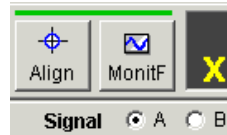

3.9.2 Split Screen and Dual Mag Mode

Split Screen mode displays two images in the viewing area, and allows images to displays having different signals and at different magnifications. This mode is available in Full and Small screen modes.

To start Split Screen mode, select **Split DM Mode** command in the **Scan** menu.

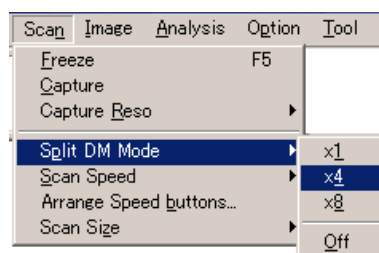

The **Split/Dual Mag** controller is brought up and the scanning image area is divided in two.

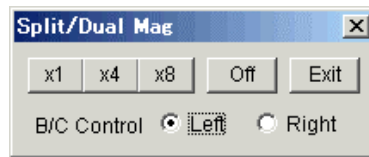

The magnification ratio of two images is selected with **x1**, **x4**, **x8** buttons on the controller. In the case of **x4** or **x8**, a box cursor corresponding to the field on the right side is shown in the left image. You can select the particular field to be the magnified image by dragging this box cursor with the mouse.

To change signals of these images, use the **Signal Select** block of the operation panel .

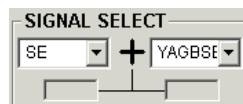

To return to the Standard display mode, click the **Off** button, to release Split Screen mode also click **Exit** button in the **Split/Dual Mag** controller.

3.9.3 Signal Selection and Color Mixing

The S-4800 has three external signal channel for optional signal detectors and one X-ray signal input. in addition to the standard secondary electron detector. When these detectors are installed, you can select a signal from among these detectors. Using Dual screen mode or Split Screen mode, you can display two images with two different signals simultaneously. Also color mixing, which combines two signals with different color, is available.

To select a signal;

(1) Full screen and Small screen mode

Use the **Signal Select** block of the operation panel.

Only the left side selection box is effective.

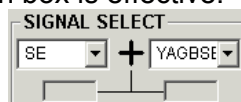

The signal for line profile in the Line Analysis mode is selected independently to the signal for image. Use the LINE PROFILE SIGNAL block in the Setup dialog window – Image tab.

(2) Dual screen display mode and Split screen mode

Use the **Signal Select** block of the operation panel. Left side selection box is for left side (A

screen) image, and right side box for right side (B screen) image.

Brightness and Contrast knobs on the manual operation panel is applied to the signal selected with the Signal A/B selection buttons.

(3) Signal mixing (available in dual screen display mode)

In the Dual screen mode, two signals assigned to A and B screens can be mixed and displayed.

At first observe two signal images and adjust contrast.

Then, click one of indication box below the signal selection boxes. It will be changed to blue color and the mixed signal is displayed on the screen of blue color side.

In the example case shown below, The mixed image of SE and YAG type BSE detector is shown on the A (left) screen and the YAG type BSE signal on the B (right) screen.

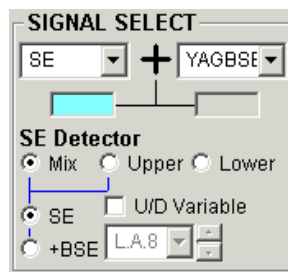

Contrast and Brightness adjustment by mouse operation on scanning image is applied to original signals, not to mixed signal.

(4) RGB color mixing mode (available in dual screen display mode)

The Color Mixing mode is a function that displays a color composite image. Each of three colors (Red, Green or Blue) is assigned to two images selected for A (Left) and B (Right) screens, and displayed as a color composite image. This function is available only in the Dual screen mode and the color composite image is displayed on the B (right) screen.

Use the Color Mixing block on the operation panel.



Check the COLOR MIXING and select colors for each of two signals. In the above example, if the A signal is SE and the B signal is BSE, and A is assigned to blue and B is assigned both to red and green, then a color composite image of yellow BSE and blue SE is displayed.

A color mixing image can be saved as a 24 bit color image file. Select **B** of the **Record A/B** buttons and then, save the image.

3.9.4 X-ray Analysis Mode

Scanning modes for analysis are available in the Full and Small screen modes. Use the SCAN MODE block in the operation panel.

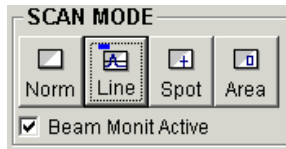



- (1) Normal mode 

Normal image observation mode. Click to return from analysis modes.

- (2) Line Analysis mode 

Displays a line profile of the signal intensity as a horizontal line in the observing image. The Line Analysis button is used for two scanning modes as follows.

- (a) Position Set mode for Line Analysis 

Upon the first click of the button in other scanning modes or in Line Analysis mode, a horizontal dotted line cursor is shown on the image. This line cursor corresponds to a position of the scanned line in Line Analysis mode. To position the line cursor, locate the mouse icon near to the line. When the mouse cursor is changed to an intersecting arrow mark , drag the line cursor with the mouse, holding down the left button.

- (b) Line Analysis mode 

When the Line Analysis button is clicked in Position Set mode, the scanning image is frozen and a waveform, which is a profile of the signal intensity of the line, is shown on the image. You can move the line cursor in this mode with the same operation as above, and you can change scanning speeds.



Use **Scanning Speed** buttons to select line scan speed. TV or Fast scans with fast speed, useful for SE or BSE signal profiling. Slow1 to Slow5 scans with slow speed, used for X-ray intensity profiling.

When the **Back Ground** in the LINE PROFILE SIGNAL block on the Setup dialog window – Image tab is checked, the line profile is overlaid on the image. When it is not checked, only the line profile is shown on the screen.



The Run/Freeze button changes run and stop alternately. When scanning is stopped, a profile is re-drawn clearly on the image.

To take a photograph with the line profile, stop the scanning by clicking the Run/Freeze

button and click the Direct Photo  or Memory Photo  button. Recommended procedures for taking a photograph is;

Observe an image in Position Set mode at Slow3 or slower scanning speeds. Click the Line Analysis button when the scanning raster reaches the bottom of the screen.

Set the line cursor at an analyzing position. Adjust the base line (in case of SE or BSE, adjust brightness) and the height (in case of SE or BSE, adjust contrast and in case of X-ray, adjust the count-rate meter range) of the profile. Then stop the scanning.

Click on Memory Photo button.

The signal for line profile can be selected independent of the signal for image. For example, you can observe or take a photograph of an X-ray intensity line profile on the secondary electron image. To select a signal for the line profile, use the LINE PROFILE SIGNAL block on the Setup dialog window – Image tab.

(3) Spot Analysis mode 

Stops the scanning and places the electron beam at a specified point on the image. Used for X-ray analysis of a point on the specimen.

The Spot Analysis button is used for two scanning modes as follows.

(a) Position Set mode for Spot Analysis 

Upon the first click of the button in other scanning modes or in Spot Analysis mode, a Cross-hair cursor is overlaid on the image. The cross point of the cursor corresponds to a position where the electron beam is positioned in Spot Analysis mode. To select a position of the cursor, locate the mouse icon near the cross point. When the mouse cursor is changed to an intersecting arrow mark , drag the cursor with the mouse holding down the left button.

(b) Spot Analysis mode 

When the Spot Analysis button is clicked in Position Set mode, the scanning image is frozen and the electron beam is positioned at the cross point of the cursor. You can make analysis of this point.

The cursor can also be moved in this mode with the same operation as above. The Run/Stop button and Scanning Speed buttons are disabled in this mode.

To take a photograph with the cross-hair cursor, go to Direct Photo recording or Memory Photo recording in Position Set mode.

(4) Area Analysis mode 

Scans the electron beam in a selected frame in the image. Used for X-ray analysis of a





specified area on the specimen.

The Area Analysis button is used for two scanning modes as follows.



(a) Position Set mode for Area Analysis

Upon the first click of the button in other scanning modes or in Area Analysis mode, a box cursor with dotted line is overlaid on the image. The box cursor corresponds to an area where the electron beam is scanned in Area Analysis mode.

To set a position and size of the cursor, locate the mouse icon near the line, corner or inside of the box. When the mouse cursor is changed to  (change the size in horizontal direction),  (change the size in vertical direction),  (change the size in both direction), or  (move the position), drag the cursor with the mouse holding down the left button.



(b) Area Analysis mode

When the Area Analysis button is clicked in Position Set mode, the scanning image is frozen and the electron beam is scanned in the box area (the cursor is changed to a straight-line box). The cursor can be moved with the same operation as above. The Run/Stop button and Scanning Speed buttons are disabled in this mode.

To take a photograph with the box cursor, go to Direct Photo recording or Memory Photo recording in Position Set mode.

3.9.5 Signal Processing

Processing of the image signal is available on a live image.

For SE signal, digital processing, spatial filtering, gamma control and inversion can be applied. In addition, analog signal processing is available for optional detector signal.

(1) Digital signal processing

Use SIGNAL PROCESSING block on the operation panel to apply digital signal processing.

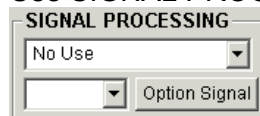

Click  button and select a processing on appearing pull down list.

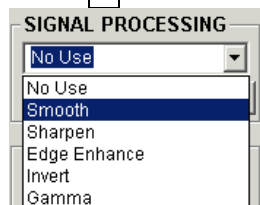

Some of processing have depth of processing. Select with the selection box.

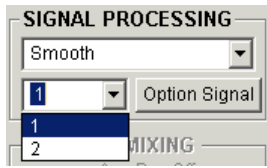

The following processing are available.

(a) Smooth (1/2)

Reduces snow noise. It is effective especially at high magnification, where originally image itself has defocusing limited by spatial resolution. In this case, noise can be reduced without image defocusing.

For lower magnification images, the processing may cause loss of sharpness.

(b) Sharpen (1/2)

Increases image sharpness.

Snow noise may be intensified if the image includes noise.

(c) Edge Enhance (1/2)

Similar but stronger effect of above Sharpen.

(d) Invert

Inverse contrast.

(e) Gamma (15 to +5)

Plus value of Gamma suppress white contrast and brought up dark part.

Minus value increases contrast.

NOTICE

(1) The digital processing is applied to saved images and pictures take using Memory photographing. And not applied to pictures taken with Direct photographing.

(2) When you set or changed processing, scanning will be reset to the top of the frame.

(2) Analog signal processing for optional detector signal

To use analog signal processing, Click the Option Signal button in the SIGNAL PROCESSING block on the operation panel.

The Signal Processing dialog window will open.

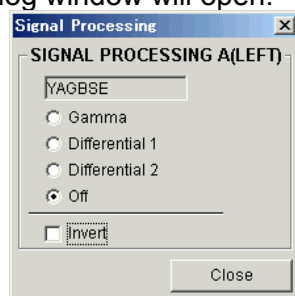

Select Gamma, Differential 1, Differential 2 or Off. These processing are effective only at slow scanning speeds.

(a) Gamma:

Gamma correction suppresses excessive contrast, maintaining the contrast of the average brightness of the image.

(b) Differential:

Differential 1 and 2 are high-pass filters for the image signal. When applied, the image is differentiated in a horizontal direction and details of the image are emphasized, while broad shades are suppressed. Results vary with scanning speeds because it applies time domain differentiation.

(c) Invert:

Inverse contrast.

3.9.6 Operating Condition Memory

The Operating Condition Memory is provided for saving and loading conditions of the electron optical column. If the column is aligned and a specimen is observed at a particular accelerating voltage, the same condition can be reproduced by saving and loading the condition memory.

(1) Saving Present Operating Conditions

Use the following steps to save the present operating conditions.

(a) Open the Setup dialog window

Select Condition Save from the Operate menu, or click the Setup button in the tool button section of the operation panel and select Op.Cond tab. Select Save Present Condition on it.

(b) Refresh present condition data

Condition items are memorized when the tab is brought up. If column condition is changed while the tab is opening, the Update button memorizes the present condition.

NOTICE

The memorized condition data remains until the Update button is clicked, even when loading previously stored condition. Update the present condition by the Update button before saving.

(c) Capture an image as a sample picture

The Capture button capture the present scanning image. It can be memorized together with condition data.

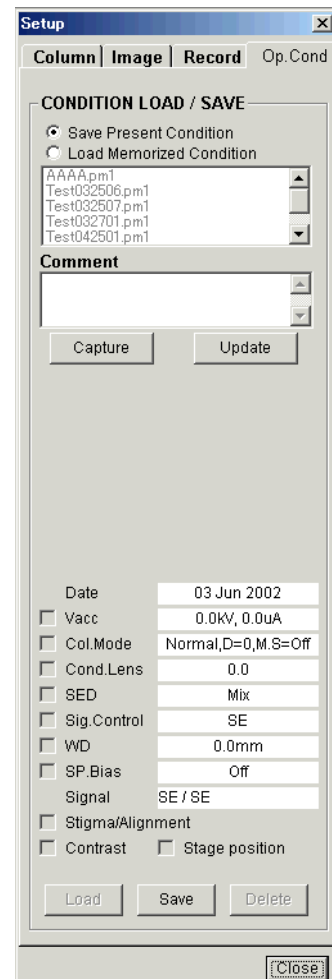

(d) Save condition

Click the Save button. The Condition Save dialog window will open.

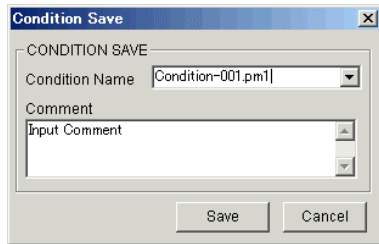

Input comment, specify a Condition name and then, click Save button.

(2) Loading a Set of Operating Conditions

Use the following steps to load a set of operating conditions.

(a) Open the Setup dialog window

Select Condition Load from the Operate menu, or click the Setup button in the tool button section of the operation panel and select Op.Cond tab.

Select Load Memorized Condition on it.

(b) Select a condition name

Memorized condition names are listed. Select a name by clicking it.

Use sample picture and comment for reference of selection.

(c) Select items to be loaded

Check items (V_{acc} to Contrast) you wish to load and reproduce. Stage position is effective only for Type2 instrument.

(d) Reproduce column condition

Click the Load button. Memorized data are retrieved and the electron optical column is set.

If the Stigma / Alignment is included, a message will appear for confirmation. These are possibly changed if the loaded condition was saved long before. In such cases, it may be better not to reproduce Stigma and Alignment data. The recent data is memorized automatically by another condition memory function (the most recent condition for each of V_{acc} – Condenser lens setting is memorized and reproduced automatically)

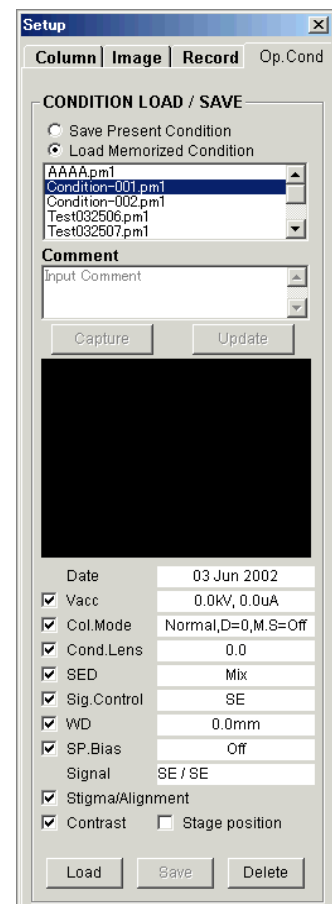

(3) Deleting an Operating Conditions

Select a condition name as same manner as above, and click the Delete button.

3.9.7 Pseudo Color Display

Use function of SEM Data Manager for pseudo Color imaging.

3.9.8 Data Entry Function

Use the DATA ENTRY block on the Operation panel for drawing graphics and texts on the scanning image display. For saved image, use the same function provided in the SEM Data Manager.

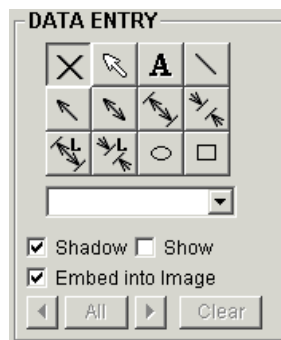

(1) function of tool buttons

- (a)  Stop data entry

Stops data entry. Tool buttons are disabled.
Drawn data remains on image.

- (b)  Edit text

Edit already written texts .

Selecting the Edit button changes mouse pointer to  mark. Click the text to be edited. The text is changed to black background form. You can edit the text. The Enter key terminates editing. The text is shown in red color and you can move its position dragging it with mouse.









- (c)  Text input





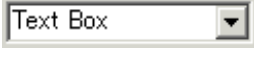

Write texts on the image.

After selecting the button, click on the image. The text input area of black stripe is shown on the image. Input text using key board and terminate with Enter key. The text is shown in red color and you can move its position dragging it with mouse.

If you enter a text in the text box and then, click on the image, the text is placed automatically. 10 recently used texts are memorized and can be selected with the  button. Use the function when you repeat to write same or similar texts.



To set the font and size, use DATA ENTRY / MEASUREMENT block in the Optional Setup dialog window – General tab.

- (d)  Line
 Draw lines on the image. Click this button, and press the left button of the mouse to create the starting point of the line on the image. Move the mouse to an end point and then release the button of the mouse. While this button is depressed, you can repeat a line drawing.
- (e)  Arrow
 Draw single-head arrow marks on the image.
- (f)  Double head arrow
 Draw double-head arrow marks on the image.
- (g)  Inner dimension mark
 Draw inner dimension arrow marks on the image.
- (h)  Outer dimension mark
 Draw outer dimension marks on the image.
- (i)  Inner dimension mark with measurement
 Draw inner dimension marks with measurement on the image.
- (j)  Outer dimension mark with measurement
 Draw outer dimension marks with measurement on the image.
- (k)  Circle
 Draw circles or oval shapes on the image. Click this button and press the left button of the mouse to create a starting point on the image. Draw a shape by moving the mouse and then releasing the mouse button. While this button is depressed, you can repeat drawing of a shape
- (l)  Rectangle
 Draw rectangles on the image. Click this button and press the left button of the mouse to create a starting point on the image. Draw a shape by moving the mouse and then releasing the mouse button. While this button is depressed, you can repeat drawing of a shape.
- (m) Shadow check box
 When the **Shadow** box is checked, texts and graphics are drawn with shadow.
- (n)  Text box
 If you enter a text in the text box and then, click on the image for text, the text in the text box is placed automatically. 10 recently used texts are memorized and can be selected with the button. Use the function when you repeat to write same or similar texts.
- (o) Show check box
 Shows (checked) or hides (unchecked) text and graphics.
- (p) Embed into Image check box
 When the box is checked, drawn data is embedded into image when saving the image.



(q)    Select buttons
 or  button selects graphics or text on the image in order. A selected graphics is indicated with gray color and a surrounding dotted line box. A selected text is indicated with gray color and black background. They can be moved and re-positioned by mouse dragging. A selected text can be edited by double-clicking on it. The text line is prolonged and editing becomes possible.
 button selects all graphics and text.

(r)  Clear button
Clear selected graphics or text.





(2) Entry data and show / hide drawn data

When tool buttons except for Stop data entry  is pressed, a green dotted rectangle will be shown on the image. It shows area for data entry. The selected shape or text can be drawn. The Stop data entry button disables data entry. The area rectangle is cleared. To hide drawn data, uncheck  box

(3) Editing texts

To edit already written texts, select the Edit text  tool.
Selecting the button changes mouse pointer to  mark. Click the text to be edited. The text is changed to black background form. You can edit the text. The Enter key terminates editing. The text is shown in red color and you can move its position dragging it with mouse.

(4) Moving position or deleting drawn data

 or  button selects graphics or text on the image in order. A selected graphics is indicated with gray color and a surrounding dotted line box. A selected text is indicated with gray color and black background. They can be moved and re-positioned by mouse dragging. A selected text can be edited by double-clicking on it. The text line is prolonged and editing becomes possible.
The Clear button  erases the selected data. To erase all, select all data by clicking  button and then, click the Clear button.

3.9.9 Raster Rotation, Dynamic Focus and Tilt Compensation

(1) Raster Rotation

Scanning of electron beam can be rotated within a range of -200° to $+200^{\circ}$, using the slider. This allows observation of an image at the best orientation. Use the R. ROTATION block on the operation panel.

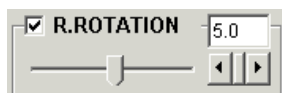

To operate the Raster Rotation, check the **R. Rotation** box.

To select a rotation angle, move the slider, click the arrow buttons, or input an angle into the angle indication box.

NOTICE: Image rotation caused by the objective lens magnetic field is compensated automatically even when the above rotation angle is set at **0** or the **R. Rotation** box is not checked. The scanning direction is kept to coincide to the direction of stage movement by this function. If it is necessary to disable the automatic compensation, set the **WD-Rotation Link** to off in the Optional Setup dialog window – General tab. For normal operation, it is strongly recommended to enable the automatic compensation function.

(2) Tilt compensation (Dynamic focus and Tilt magnification compensation)

When a specimen is tilted large angle, the field of view that can be focused is small (particularly at low magnifications and at a short WD). Dynamic Focus function allows you to focus the beam for the entire field of view. Dynamic Focus scans the focal length linked with the scanning positions.

Also magnification along the tilting direction is lower than that of a non-tilting direction. As a result, the image appears to be contracted in the tilting direction. The image can be corrected so as the magnification is correct in all directions by using Tilt (magnification) compensation.

Use the TILT COMPENSATION block on the operation panel.

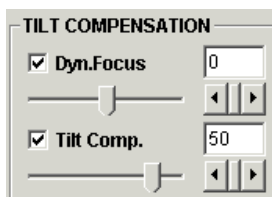

Use the following steps to focus the entire field.

- Set the Raster Rotation angle at **0**. In this condition, direction of the scanning beam coincides with the specimen tilting direction.
- Check the **Dynamic Focus** box and focus the image so that the center of the image is focused. Adjust the **Dynamic Focus** slider so the whole image is in focus.
- Alternately, use the Reduce 2 scanning speed. After focusing the center part of the image, set the scanning speed at Reduce 2 and move the scanning area to the top of the

screen. Adjust **Dynamic Focus** slider for the best focus.

And use the following steps to use Tilt (magnification) compensation.

- (a) Set the Raster Rotation angle at **0**. In this condition, direction of the compensation coincides with the tilting direction.
- (b) Use Dynamic Focus, if necessary.
- (c) Check the **Tilt Compensation** box, and set the angle to the specimen tilting angle (move the slider or input angle into the angle indication box).

NOTICE: If magnification, WD, or acceleration voltage is changed, the Dynamic Focus slider needs to be re-adjusted.

When the specimen tilting angle is high and magnification is lower than 1000×, the image may have some distortion.

At SLOW1 or faster scanning speed, unexpected defocusing may appear in the image. It is caused by a slow response of the magnetic field of the objective lens.

Tilt Compensation may results in an unnatural image when a specimen has three-dimensional structures.

3.9.11 Printing images using Report generation function

The scanning image or saved image can be printed using a Windows-supported printer.

(1) Report Generation function

The Report Generation window will open by selecting Layout Print from the File menu or clicking the Print button  on the control panel or on the Captured Image window.

When the Report Generation window is brought up by the Layout Print menu or by the Print button on the control panel, the scanning image is placed at first.

If started by the Print button in the Captured Image window, images selected on the window (these are shown with yellow border) are placed.

And if above commands are executed when the Report Generation is already open, the image(s) mentioned above are added on the sheet.

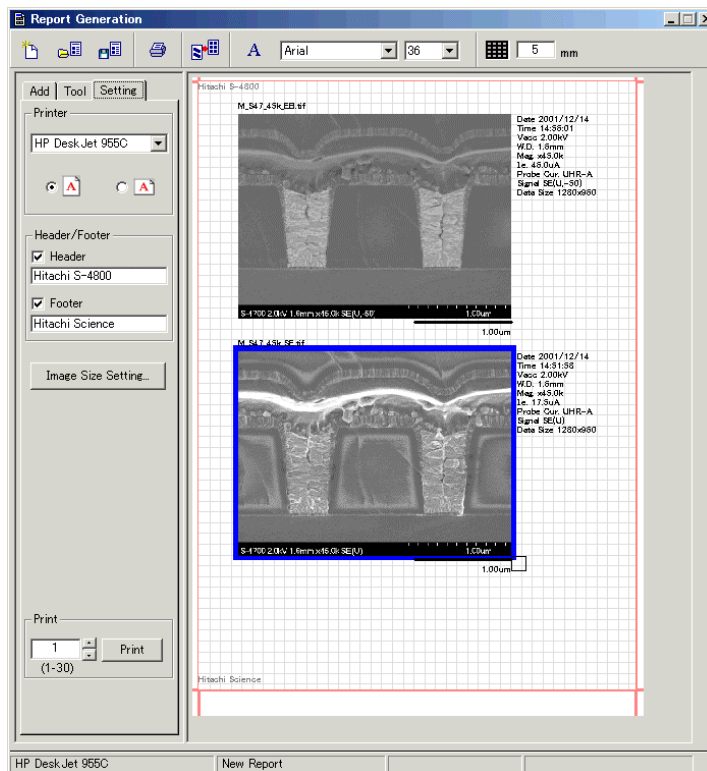

(2) Selection of printer and setting sheet size

Use Printer area on the Setting tab to select a printer to be used and to select sheet direction. Use Windows function for printer property setting and sheet size selection.

(3) Setting image size on the sheet

Click the Image Size Setting button in the Setting tab. The Image size Setting dialog window will open.

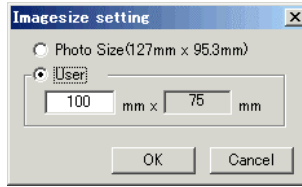



Photo Size button sets the default 4x5 inches photograph size.
Or you can set any size desirable.

(4) Adjusting layout and image size

To adjust image size on the sheet, select an image by clicking it and drag the lower-right corner.

To move an image, drag it using mouse.

The Arrange button  on the toolbar arranges images automatically.

(5) Text information

(a) Header and Footer

On the Setting tab, enter the header and footer texts. Both are printed on the sheet when Header and Footer boxes are checked.

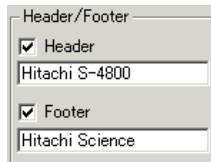

(b) File name and image information

File name, micron marker and image information are printed around the image when check boxes for each on the ADD tab are checked.

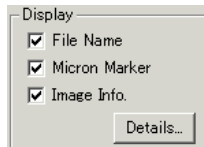

(c) Comment

Press the  button on the toolbar and click on the sheet.

The Comment input dialog window will open. Input comment and click OK.

Font and size of comment can be selected with font and size box.



The comment placed on the sheet can be moved with mouse dragging. To edit a comment, double click it. The comment input dialog windows will open and you can edit the comment on it.

(6) Contrast adjustment

When you double-click an image on the sheet, the image will be brought to preview area of the A/C Adjustment block of the Tool tab.

Adjust brightness and contrast using scrollbars. Or Auto button will make auto adjustment.

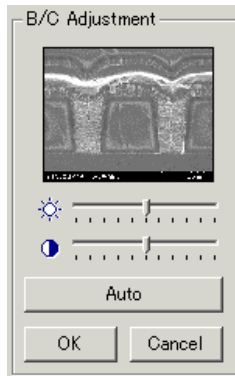

The result of adjustment is applied to the image on the sheet by OK button.

(7) Print

Set number of print on the Setting tab and then, click Print button.

The layout sheet will be printed.

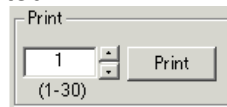

3.9.12 Copy Image

The **Copy Image** command copies the scanning image to the Windows clipboard with pixels of 1280x960 pixels (Full screen) or 640x480 pixels (Small or Dual screen). The copied image can be used in any application software such as a word processor or image processor by pasting it from Windows clipboard.

To copy an image to the Windows clipboard, select the **Copy Image** command from the **Edit**

menu or click the Copy Image button  on the tool button section on the operation panel.

3.9.13 Copy Image information text

The **Copy Attribute** command copies information in the auto data display to the Windows clipboard as a text file. The copied text can be used in any applications software such as a word processor or image processor by pasting it from Windows clipboard.

To copy image attributes to the Windows clipboard, select the **Copy Attribute** command from the **Edit** menu or click the Copy Text button  on the tool button section on the operation panel.

3.9.14 Oblique Image

An oblique (or birds-eye-view) image is formed from scanning image.

To open the **Oblique** window, select the **Oblique** command from the **Analysis**.

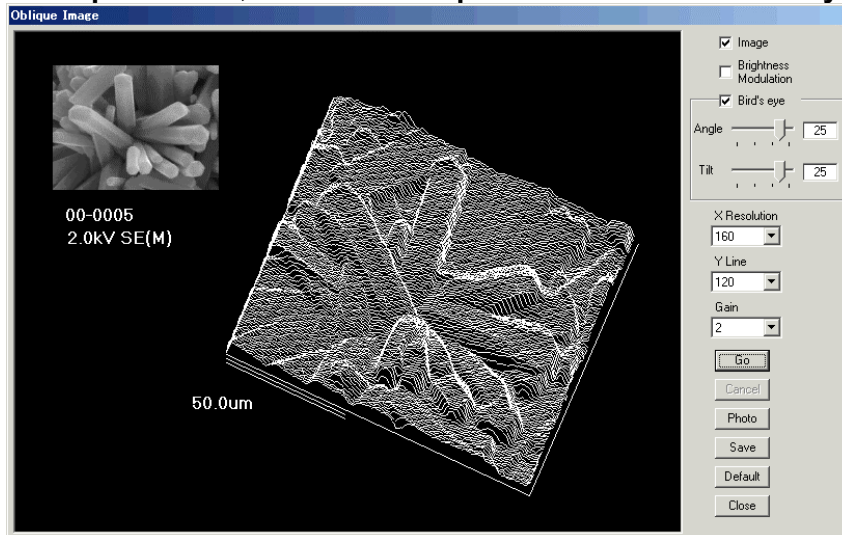

(1) Setting properties

Check the Image box to show reference image together with oblique image.

Birds eye area specifies viewing angle and tilting angle. If it is not checked, just flat image is formed.

X resolution and Y line specifies number of horizontal pixels and vertical lines. Too much Y line may cause overlapping of lines and result complicated image. Select proper number.

Gain sets height of modification.

Brightness modulation modulates brightness of each line with signal intensity. If not checked, lines are drawn with foxed brightness.

(2) Drawing and recording oblique image

Go button starts drawing image. Photo button is for photographing (needs photo monitor option). Click Save to save the oblique image.

3.9.15 Optional setting

Operation environments are set on the Optional Setup dialog window.

To open the Optional Setup dialog window, select the **Optional Setup** command from the

Option menu or click the Opt Setup button  on the tool button area of the operation panel. The dialog window has 5 tabs. Each has functions as follows.

(1) General tab : general setting

(a) RASTER ROTATION area

WD-Rotation selection specifies if the image rotation caused by the objective lens magnetic field is compensated automatically or not. For normal operation, it is strongly recommended to enable the automatic compensation function.

(b) LOW MAG MODE area

Select the highest magnification in the Low Mag Mode. Use [x2k] for usual operation. [x10k] is only for special requirements. Image distortion caused by field magnetic disturbance may appear at magnification higher than x2k.

(c) MICRON MARKER area

When Sizable is selected, the length of the micron marker will be adjusted so as the length indication do not have fraction. If Fixed is selected, the length is fixed to 30mm on 4x5 inches photograph. In this case, the length value indication some times has fraction, especially by coarse focusing.

(d) DATA ENTRY / MEASUREMENT area

Select font and size to be used in Data Entry and CD Measurement.

(e) PRINT SIZE

Set the size of images when placed on a page using Windows application software. The setting is effective only on application programs those support the X and Y-Resolution tags of Tiff files or equivalent header of DIB files. The Aldus Page Maker supports TIFF files and MS Word also DIB files.

4x5 Photo Size button sets the value just same as photograph size.

(f) SIGNAL SELECT

When the **U/L SED Ratio Variable** box is checked, in Mix mode the gain ratio of upper and lower SE detector is kept to which upper and lower detectors are used independently. It is effective to control ratio of signals detected by both detectors. If it is not checked, ratio of both two detectors is even. In this case upper detector signal will be dominant at short working distance and lower detector signal at long working distance. The latter may be easier to usual operation.

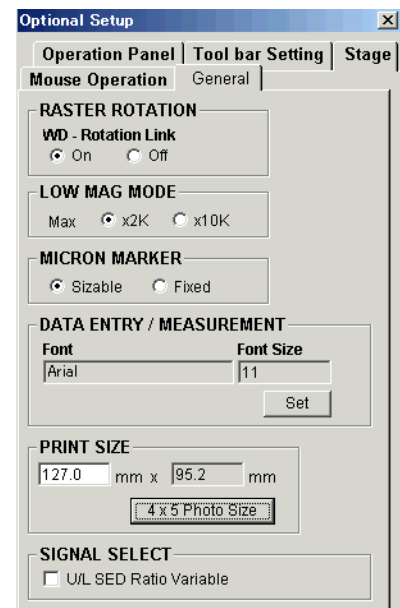

(2) Operation Panel tab

The arrangement of control blocks to be placed on the operation panel can be customized.

(3) Tool bar Setting tab

Select tool buttons to place on the tool button section of the operation panel.

Tool buttons put check mark are shown on the tool button section.

(4) Stage tab

(a) MOTOR DRIVE STAGE

Selects enable (**On**) or disable (**Off**) for motor driven stage (5 axes motorized stage of type II or 2 axes motor drive option of type I instrument). Set it at **Off** when the motorized stage is removed or not used, for example when using the cryo-stage. It is necessary because control program accesses motor drive part and may locked up if there is no response from the motorized stage.

(b) REVERSE MODE

Changes direction of image motion by mouse operation on the scanning image and by the trackball. When it is not checked, image moves to the direction of mouse movement or trackball rotation. When it is checked, image moves to reverse direction.

(c) TRACK BALL / JOYSTICK SPEED

When this box is checked, stage driving speed by the trackball or the joystick option can be adjusted with the **Speed** slider on the **Stage** tab on the operation panel.

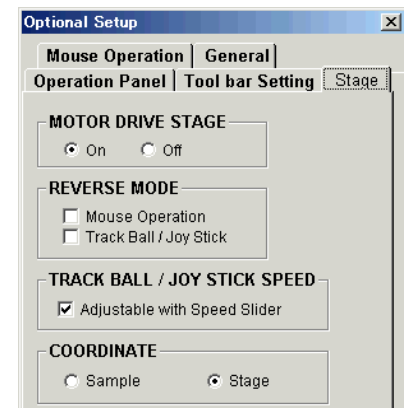
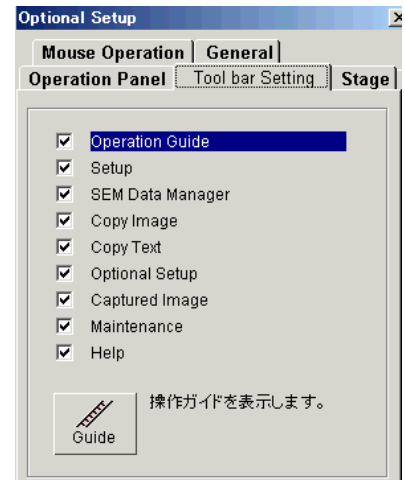

(5) MOUSE OPERATION tab

Set the sensitivity of mouse operation (focus, stigma, brightness and contrast adjustment) on the scanning image.

Set a slider control at the **Slow** side for lower sensitivity or at the **Fast** side for higher sensitivity. Adjustable range is a half to 1.5 times of default sensitivity.

The IMAGE ADJUSTMENT area selects mouse operation functions to be enabled. Check to use the control

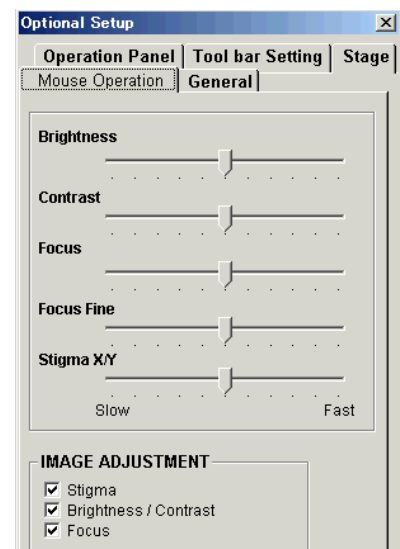

3.9.16 Password Setting

Use the **Password Setting** dialog window for setting or changing the password of the login name for current user.

To open this dialog window, select the **Password Setting** command from the **Option** menu.



The present login name is shown in the User box. Input present password to **Old Password** box and then, input **New Password** and **Confirm Password**. Click the **OK** button. Up to eight characters are accepted as password. Capital and small letters are distinguished. If you click the **OK** button without entering **New** and **Confirm Password**, password will be deleted.

Setting login name is possible using the **Login Setting** dialog window. It is only accessible when logged in with the superintendent login name "S-4800".

3.9.17 Setting Login Name

By setting login names and passwords, the instrument will be protected from unauthorized users operation.

When the instrument is shipped, the login name "S-4800" is available with no password. Use this name for the user who is responsible to the instrument.

Use **Login Setting** command in the **Option** menu for setting a password for the login name "S-4800" and also setting other login names and passwords. This command is available only when logged in with "S-4800".



Use the following step for setting password protection.

- (1) Login with the name "S-4800".
- (2) Open the Login Setting dialog window by selecting the Login Setting command from the

Option menu.

- (3) Select the "S-4800" in the Login Name list. Set a password for the name. Input Old Password, if already set, and input new password to New and Confirm Password box and then, click the Change button.

If you do not open the password to other users, they can not use the login name "S-4700" for next login. Because the Login Setting command will not open when logged in with other than "S-4800", they can not register new login name or also can not change the password for "S-4800".

- (4) Register login names for general users. Click the Add button and input a login name on the opening input dialog window.



- (5) Select a name on the **Login Name** list by clicking it and set a password for the name. You will notice the names and passwords to general users. Then, they can login using them. Up to eight characters are accepted as login names and passwords. Capital and small letters are distinguished. The password of each general user can be changed using the **Password Setting** command by the user.
- (6) To delete a login name, select the name in the in **Login Name** list by clicking it and click the **Delete** button. Note that the name "S-4800" is not allowed to delete.

 CAUTION
If you forget the password for "S-4800", no above operation is possible. You shall call a service engineer to recover the password for the name.

3.10 Image Quality

The followings are references for getting better image quality.

3.10.1 Accelerating Voltage and Image Quality

There is a multitude of accelerating voltages to choose from. Resolution, image quality, charging and other effects are greatly determined by the selected accelerating voltage. Below is a guideline for selecting an accelerating voltage in which to image various specimens.

(1) Resolution

Higher spatial resolution can be obtained at higher accelerating voltages.

(2) Charging

For uncoated insulator specimens, accelerating voltages lower than 1kV are recommended for minimizing charging. In some cases, high accelerating voltages (20kV or higher) may produce a better image.

(3) Contamination

Influence of contamination appears more at low accelerating voltages.

(4) Magnetic field disturbance

Disturbance by leakage magnetic field (wobbling or distortion of the image) is greater at low accelerating voltages.

(5) Contrast

Generally a soft-tone image is obtained at low accelerating voltages, because more secondary electrons are detected than backscattered electrons at low accelerating voltages.

(6) X-ray analysis

X-ray analysis generally requires accelerating voltages higher than 10kV. The required accelerating voltage depends on the exciting energy of elements for x-ray detection.

3.10.2 Condenser Lens Setting and Image Quality

Probe current is adjusted by changing the Cond Lens 1 value.
To increase probe current, select a lower Cond Lens 1 value (larger spot size).
Information necessary for setting of Cond Lens 1 is as follows.

(1) Resolution:

The electron beam size is smaller with a higher excitation value of Cond Lens 1. However, image resolution also depends on the S/N ratio of the image and on the ease of focusing and astigmatism correction.

(2) S/N ratio:

The signal to noise ratio is better with lower excitation values of Cond Lens 1.

(3) Charging:

Charging of insulator specimens is greater at smaller excitation values of Cond Lens 1.

(4) Signal source:

Generally the backscattered electron imaging needs higher probe current than the secondary electron imaging. X-ray analysis needs much higher probe current.

3.10.3 Objective Lens Aperture Size and Image Quality

The objective lens aperture has four openings: 100, 50, 50 and 30 micrometers (numbered 1, 2, 3 and 4).

For normal operation, use number 2 or 3 (50 micrometers). The electron optical column of S-4800 is designed to achieve highest resolution with 50 micrometers aperture.

When a larger probe current is required, for example X-ray analysis, use number 1 (100 micrometers). Resolution may degrade with this large aperture.

Use number 4 (30 micrometers) to reduce probe current, for example to reduce charging. Resolution is not improved but the depth of focus is better with the smallest aperture

3.11 Mechanical Column Alignment

For normal operation, mechanical alignment of the electron gun and condenser lens is not necessary.

If, however, an electromagnetic alignment is not sufficient, proceed with a mechanical alignment using the following process:

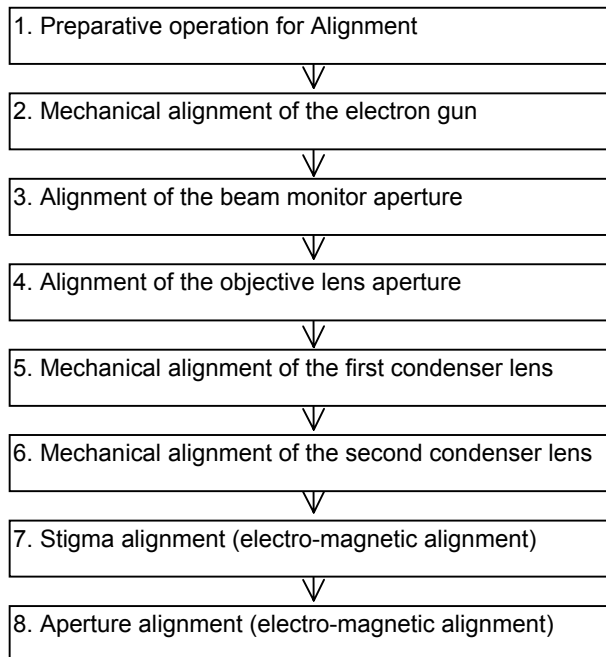

NOTICE

Before performing mechanical alignment, wait for more than two hours after starting the heating of the objective lens aperture. If mechanical alignment is made immediately after the start of heating the objective lens aperture, the alignment condition will be affected by thermal expansion of the objective lens aperture.

3.11.1 Preparative Operation for Alignment

Before proceeding with a mechanical alignment, make the following arrangements.

- (1) Set the specimen into the specimen chamber.
- (2) Set accelerating voltage to 1.0 kV.
- (3) Open the Column Tab in the Setup dialog. Then select Normal probe current mode and UHR Focus mode.
- (4) Set the Cond Lens 1 and Cond Lens 2 checkboxes to OFF in the Column Tab.

- (5) Set the Z axis of the stage at 8 mm and set the WD at 8 mm in the Column Tab.
- (6) Set the lowest magnification in High Mag Mode.
- (7) Set the beam monitor aperture and the objective lens aperture to O (open).
- (8) Open the Alignment dialog window and click the Reset All button.

3.11.2 Mechanical Alignment of the Electron Gun

- (1) Click the Beam Align button in the Alignment dialog window. Circular markers and a circular image appear on the window. Adjust the contrast if the circular image is too bright or too dark.
- (2) Adjust the alignment screws of the electron gun using hex screwdrivers so that the circular image is aligned in the center of the screen.

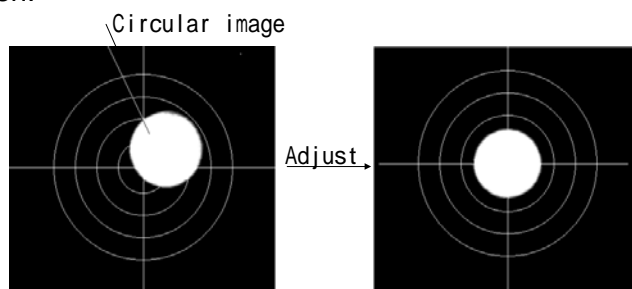
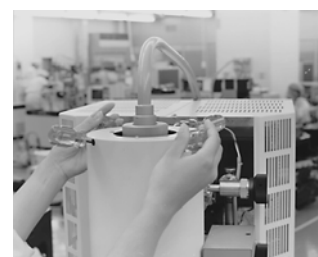

NOTICE: During this operation, check the vacuum of the electron gun (indication of the **IP1** vacuum). If it has degraded, turn HV to OFF and move the alignment screws back and forth until the **IP1** vacuum has no longer degraded. Start the adjustment again after the **IP1** vacuum has recovered.

3.11.3 Alignment of the Beam Monitor Aperture

In the Beam Align mode, set the beam monitor aperture at 1 or 2. Adjust the **X** and **Y** knobs of the beam monitor aperture so that the circular image is aligned to the center of the screen.



C923883

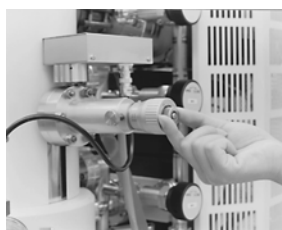

C923884



C923885

3.11.4 Alignment of the Objective Lens Aperture

(1) In the Beam Align mode, set the objective lens aperture at **2** or **3**.

Aperture diameter is

opening **1** : 100 μm

opening **2** and **3** : 50 μm

opening **4** : 30 μm

(2) Adjust the brightness and contrast if the circular image becomes dark.

(3) Adjust the **X** and **Y** knobs of the objective lens aperture so that the circular image is aligned to the center of the screen.



3.11.5 Mechanical Alignment of the First Condenser Lens

(1) In the Beam Alignment mode, set the **Cond Lens 1** to **5** in the **Column** tab.

(2) The circular image may become smaller and brighter. Adjust the brightness and contrast if necessary.

(3) Adjust the alignment knobs of the first condenser lens so that the circular image is aligned to the center of the screen.

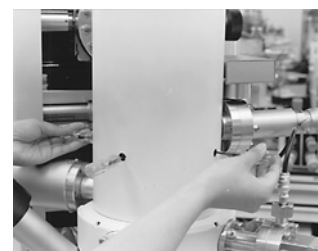

3.11.6 Mechanical Alignment of the Second Condenser Lens

(1) Click the **Off** button in the **Alignment** dialog window to terminate Beam Align mode.

(2) Check the Cond Lens 2 box (ON) in the Column tab.

(3) Observe an image at a magnification of about 2000 \times , and adjust the brightness, contrast and focus.

(4) Place a point of interest in the center of the image display using the specimen stage.

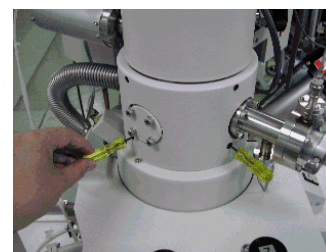

- (5) Click the DeGauss button in the Column tab and adjust focus again.
- (6) Click the Aperture Align button in the Alignment dialog window, and adjust alignment knobs of the second condenser lens so that wobbling motion of the image is reduced.
- (7) Click the **Off** button in **Alignment** dialog window to terminate Aperture Align mode.

3.11.7 Stigma Alignment (electro-magnetic alignment)

Stigma Alignment is necessary to minimize image drift seen when correcting the astigmatism.

- (1) Set the magnification to about 5,000× and position a point of interest in the center of the display.
- (2) Focus the image and correct astigmatism.
- (3) Click Stigma Align X button in the Alignment dialog window and make adjustments so that the wobbling motion of the image is minimized.
- (4) Click the Stigma Align Y button in the Alignment dialog window and repeat the same adjustment as above (3).
- (5) Turn off the Stigma Align mode (click **Off** button in the **Alignment** dialog window).

NOTICE: Stigma Alignment may not completely stop image movement. Use X50,000 or lower magnification for adjustment.

3.11.8 Aperture Alignment (electro-magnetic alignment)

Aperture Alignment is necessary to align the electron beam through the center of the objective lens.

- (1) Set the magnification to about 5,000× and position a point of interest in the center of the display.
- (2) Focus the image and correct astigmatism.
- (3) Click Aperture Align button in the Alignment dialog window and make adjustments so that the wobbling motion of the image is minimized.
- (4) Turn off the Aperture Align mode (click **Off** button in **Alignment** dialog window).

After completing column alignment, the indicator beside the **Beam Monit** button may blink in red color. If it is, click the button. The indication will become green color, indicating that it is working correctly.

NOTICE: When you changed accelerating voltage, make electro-magnetic column alignment referring to 3.4.3 Column Alignment Operation.

The reason that 1kV of accelerating voltage is specified for above mechanical column alignment is that it will allow other voltage setting to be aligned only with electro-magnetic column alignment. If you use other accelerating voltage range only, It is recommended to make above alignment operation with the voltage.

3.12 Using SEM Data Manager

SEM Data Manager is an image filing program with an easy-to-operate database function. A database table is established for each user, and acquired SEM images are registered to the table automatically when saving. The SEM Data Manager lists image files, finds images following a Select query, displays images, displays and enables image information editing, and allows image processing.

3.12.1 Precaution About SEM Data Manager

- Available image formats are 8-bit gray scale BMP, TIFF and JPEG. It is possible to register images of other color modes, which are converted into 8 bit gray scale images when image modifications (i.e. Data Entry, Image Processing etc.) have been performed.
- Use the Batch Process function to delete or move images to other directories, in order to keep information in the database of SEM Data Manager. Using Windows File Manager or Explorer functions for such operations will cause errors when you try to access these images from SEM Data Manager. When such errors occur, remove these images from the database using the **Batch Process - Remove List** function. If necessary, images can be added to the database using the **Add From File** function.
- When an image is saved, a file {image filename}.txt is created automatically in the same directory as the saved image. It includes operating conditions of SEM and other image acquisition information necessary for the database organization. Do not delete, move, or edit these files.
- Do not edit Image Database files SDM.sdb as they are compatible with Microsoft Access database files. Unexpected modifications of database files may cause errors in the SEM Data Manager.
- Large size images (5120x3840, 2560x1920 pixels) will need long time for loading, displaying or processing.
There are following limitations.

(a) CD Measurement function works on 2560×1920 pixels or smaller images.

(b) Color mixing works for 1280×960 and 640×480 pixels images.

(c) Pseudo Coloring works for 2560×1920 pixels or smaller images.

In above cases, a message will be shown and the specified commands are canceled.

3.12.2 Functions

3.12.2.1 Image Database

The top part of SEM Data Manager window when opened is as follows.

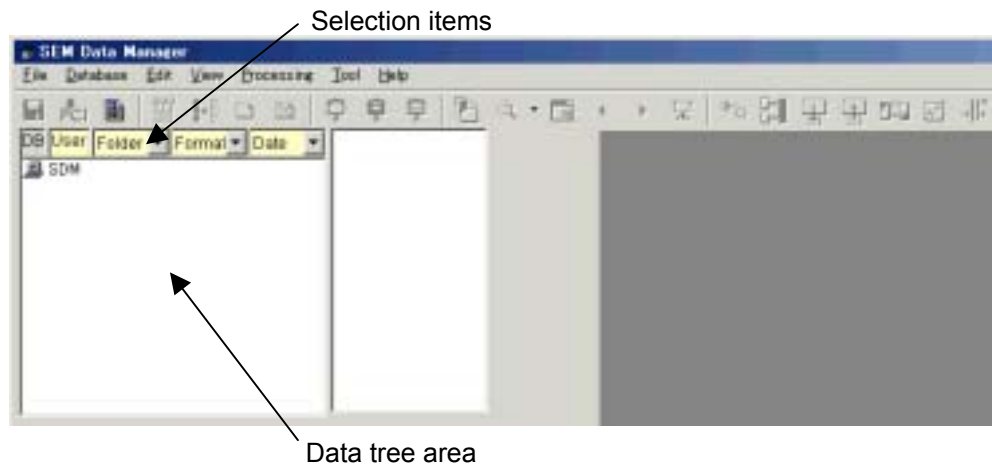

(1) Opening a database

Database name is shown on the Data tree area.

Double click the database to open. User names included in the database will be shown following the database name on the Data tree.

Lower level tree opens following the selection items. In the above example, Data tree is open in the order of Folder – Image format – date of image creation.

(2) Database fields

The following fields are created for each registered image data.

- User : Create a user name on the SEM Data Manager. Also possible to be created when saving images.
- Folder and Media
- Image format : BMP, JPG or TIF
- date : date of creation or modification
- Sample, Keywords : Put when saving.
- Image size
- Instrument condition : Magnification, signal source, Vacc, column condition etc.

Among above fields, the following are used for selection items.

- Folder
- Image size
- Image format
- date
- Vacc

- signal, Keywords : Put when saving.
- Sample
- Keyword1 / 2
- Media

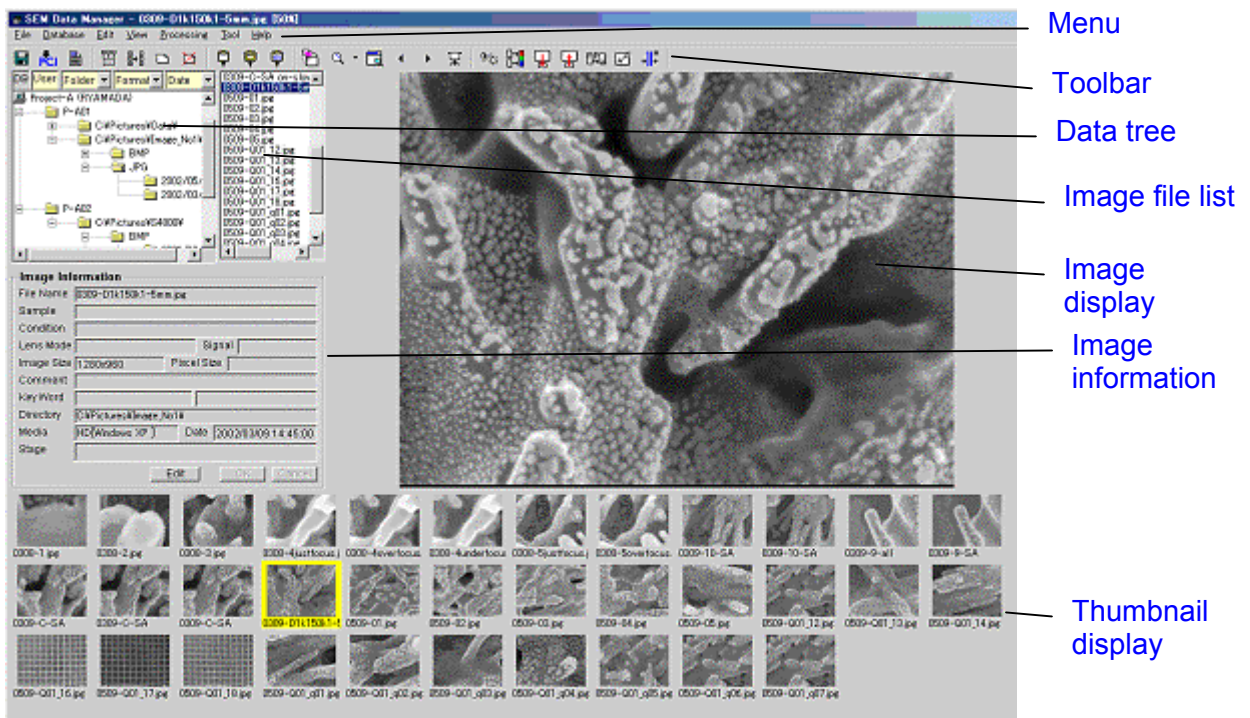

3.12.2.2 Menu and tool buttons

The following picture shows an example where image is open.



Functions of menu commands are as follows. Corresponding tool buttons are shown in parentheses.





(1) File menu

- Save as ()
Save the image on the display area.
- Reload
Load and display the original image. Use to recover processing etc..
- Photo Replay ()
Take a picture of the image on the display area. Needs optional Photo recording unit.
- PCI Transfer ()
Transfers the image on the display area to the Quartz PCI together with the information text file. It is available only when Quartz PCI software is built in.
- Remove List



Remove the image from database. Image file do not erased.

- Delete
Delete the image. Image file is erased.
- Rename
Rename the image file. Save the image on the display area.
- Layout Print ()
The Report Generation window opens for printing images.
- Exit
Close SEM Data Manager.



(2) Database menu





- Add from file ()
Register image files specifying file name.
- Batch Process ()
Apply file operation (copy, move, delete, etc.) to plural of selected images.
- Make new User ()
Create new user name.
- Delete User ()
Delete present selected user name. All images included in the user must be removed before deleting a user.

(3) Edit menu





- Copy ()
Copy the image to Windows clipboard.
- Copy Small Size ()
Copy the image to Windows clipboard. The size of image is reduced to 640x480 pixels.
- Copy Info ()
Copy the image information text file to Windows clipboard.
- Image Editor
Open a image editing application program which has been associated to the image format.



(4) View menu

- Image Maximize ()
Display the image in full desktop. Menu and tool buttons are available on the maximized window.
- Zoom ()

- Enable or disable image enlargement by clicking on the image. Mouse pointer is the  mark when it is enabled.
- Show thumbnail
 - Show or hide thumbnail display.
- Viewer Open ()
 - Open a viewer window and display the image. The window remains even when SEM Data Manager is closed.
- Next Image () / Previous Image ()
 - Open the image listed at next or previous position in the image file list.
- Slide Show ()
 - Open the Slide Show tool.
- Refresh (F5 key)
 - Reload image or refresh thumbnail display. When an image is saved on SEM while SEM Data Manager is open, thumbnail display is not refreshed automatically. Use the command (or F5 Key) to show the new thumbnail image.

(5) Processing menu

- Contrast Conversion - Conversion ()
 - Open Contrast Conversion dialog window. Adjusting contrast and pseudo-color conversion are available on it.
- Contrast Conversion - Auto Adjust
 - Execute automatic contrast enhancement
- Contrast Conversion - Gamma - 1.2/1.5/2.0
 - Execute gamma adjustment.
- Color Mixing ()
 - Open Color Mixing dialog window. Create color composite image using two selected images.
- Area Copy ()
 - Copy a specified rectangular area of the image on the display area.
- Area Past ()
 - Past a image copied using above Area Copy command to the image on the display area.
- Image Processing - Processing ()
 - Open Image Processing dialog window. Several image processing includes spatial filtering are available on it..
- Image Processing - Noise Reduction to Flip Vertical
 - Execute each of image processing.
- Image Processing - Cancel
 - Cancel the results of image processing and load the original image.

- Data Entry ()
Draw shapes and characters on the image.
- CD Measurement ()
Open CD Measurement dialog window (Optional function)

(6) Tool menu

- Options
Open Options dialog window. Use for setting size of thumbnail, character font and others.
- Database Utility
[repair](#) or [optimize](#) database files

3.12.3 Operation

3.12.3.1 Registering Images on SEM Data Manager Database

(1) Saving images on SEM

On the Save Image dialog window, put check mark to SDM Register box to register images when saving.



Parameters for registering image are in the INFORMATION area.

(a) User Name

You can select an User name already registered by opening the list with the button, or input a new user name.

(b) Sample Name

Input sample name or other text for classification o samples. You can select from already registered sample name by opening the list with the button, or input a new name.

(c) Keyword1 and 2

Input keywords for selecting images.

(d) Comment

Input a comment.

(2) Registering images stored on disks

To register already saved images to the SEM Data Manager database, use Add from File command in Database menu or the Add from File button  on the tool bar.

The following Add from File dialog window will open.



Select a folder and image files and then, click Open button.

Multiple files selection using Shift or Ctrl key is available.

NOTICE

When copying image files using Windows tools such as File Manager, copy text files having the name "{Image file name}.txt" together with image files. The text files include image information and used for registering images to the SEM Data Manager database.

3.12.3.2 Selecting User name and opening data tree

In the Data tree area, double click the Database name (SDM). User names included in the database will open.

Set Selection items in the order of opening data tree.

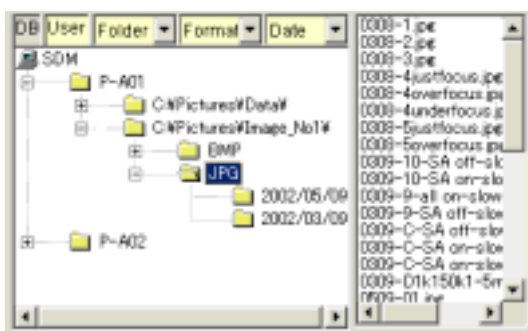

The above example has two User name (P-A01 and P-A02) and is opening data tree in the order of folder - Image format – stored date.

To open the tree to lower level, click  button and to close the lower tree, click  button.

To open image files in the image file list, click a folder mark. The present opening folder is shown

with  mark.

NOTICE

When you changed one of selection item, the data tree will be closed. Open the tree again.

To make a new user name, Use Make New User command in Database menu or Make New User  button on the tool bar.
Input a user name and click OK.





3.12.3.3 Image display

Click on a thumbnail or a file name in the image file list to select an image.
The selected image will open on the Image display area. The selected image is shown with yellow border on thumbnail area.

To display the image on full desktop, double click on the image or use Image Maximize command in View menu or click Image Maximize  button on the tool bar.

The same operations return the image display to original size.

To zoom up or down image display, use the following operations.

- (1) Click the  of Zoom  button. A magnification list will be shown. Select a magnification value. The default I the list set image size to fit to the display area.
- (2) Click the Zoom  button. The mouse pointer will be changed to magnifier  mark. Left click on image magnify and right click demagnify the image.
Note that while the mouse pointer is magnifier mark, other operation on the image is inhibited.
Click the Zoom  button again to return to default pointer.

3.12.3.4 Image information

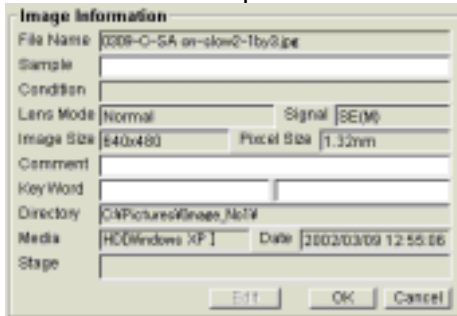

Information of the present selected image is shown on the image information area.



You can edit Sample, Comment, and Keywords.

Click Edit button to edit above items. Input each items and click OK.

3.12.3.5 Viewer display

To display the present selected image on a viewer window, use Viewer Open command in View menu or Viewer  button. The Viewer is an independent window and remains after terminating SEM Data Manager. It is intended to use as a reference image for observing image with SEM. To close the Viewer window, click the  button on the title bar.

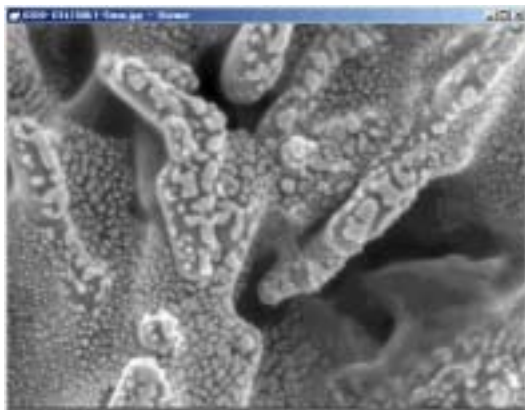

3.12.3.6 Data Entry

Use Data Entry function for drawing shapes and writing texts on the image.

The Data Entry toolbox will open by Data Entry command in Processing menu or Data Entry  button.

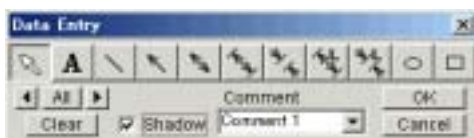

(1) Function of tool buttons

Function of tool buttons in the Data Entry toolbox is similar to the function on S-4800.

- (a)  Edit text

Edit already written texts .

Selecting the Edit button changes mouse pointer to  mark. Click the text to be edited. The text is changed to black background form. You can edit the text. The Enter key terminates editing. The text is shown in red color and you can move its position dragging it with mouse.

- (b)  Text input

Write texts on the image.

After selecting the button, click on the image. The text input area of black stripe is shown on the image. Input text using key board and terminate with Enter key. The text is shown in red color and you can move its position dragging it with mouse.

If you enter a text in the text box and then, click on the image, the text is placed

automatically. 10 recently used texts are memorized and can be selected with the  button. Use the function when you repeat to write same or similar texts.

To set the font and size, use DATA ENTRY / MEASUREMENT block in the Optional Setup dialog window – General tab.

- (c)  Line

Draw lines on the image. Click this button, and press the left button of the mouse to create the starting point of the line on the image. Move the mouse to an end point and then release the button of the mouse. While this button is depressed, you can repeat a line drawing.

- (d)  Arrow

Draw single-head arrow marks on the image.

- (e)  Double head arrow

Draw double-head arrow marks on the image.

- (f)  Inner dimension mark

Draw inner dimension arrow marks on the image.

- (g)  Outer dimension mark

Draw outer dimension marks on the image.

- (h)  Inner dimension mark with measurement

Draw inner dimension marks with measurement on the image.

- (i)  Outer dimension mark with measurement

Draw outer dimension marks with measurement on the image.

- (j)  Circle

Draw circles or oval shapes on the image. Click this button and press the left button of the mouse to create a starting point on the image. Draw a shape by moving the mouse

and then releasing the mouse button. While this button is depressed, you can repeat drawing of a shape

(k)  Rectangle

Draw rectangles on the image. Click this button and press the left button of the mouse to create a starting point on the image. Draw a shape by moving the mouse and then releasing the mouse button. While this button is depressed, you can repeat drawing of a shape.

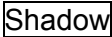

(l)  check box

When the **Shadow** box is checked, texts and graphics are drawn with shadow.

(m)  Comment box

If you enter a text in the comment box and then, click on the image for text, the text in the comment box is placed automatically. 10 recently used texts are memorized and can be selected with the  button. Use the function when you repeat to write same or similar texts.

(o)  Select buttons

 or  button selects graphics or text on the image in order. A selected graphics is indicated with gray color and a surrounding dotted line box. A selected text is indicated with gray color and black background. They can be moved and re-positioned by mouse dragging. A selected text can be edited by double-clicking on it. The text line is prolonged and editing becomes possible.

 button selects all graphics and text.

(q)  Clear button

Clear selected graphics or text.

(2) Writing texts and graphics



Click a tool button and draw graphics or write texts.



(3) Editing texts

To edit already written texts, select the Edit text  tool.

Selecting the button changes mouse pointer to  mark. Click the text to be edited. The text is changed to black background form. You can edit the text. The Enter key terminates editing. The text is shown in red color and you can move its position dragging it with mouse.

(4) Moving position or deleting drawn data

 or  button selects graphics or text on the image in order. A selected graphics is indicated with gray color and a surrounding dotted line box. A selected text is indicated with gray color and black background. They can be moved and re-positioned by mouse dragging. A selected text can be edited by double-clicking on it. The text line is prolonged and editing becomes possible.

The Clear button  erases the selected data. To erase all, select all data by clicking  button and then, click the Clear button.

(5) Saving image with entry data

Click OK to fix entry data. Use Save as command in File menu or Save  button on the tool bar.

The save dialog window will open with present image name as a default file name. Click Save button to overwrite to present image. Input new name and folder to save as an new image.

3.12.3.7 Contrast Conversion

Gray scale conversions and pseudo-coloring are available. To apply conversions to the image, open the **Contrast Conversion** dialog window by clicking the Contrast Conversion button  on the tool bar or use Contrast Conversion - Conversion command in Processing menu.

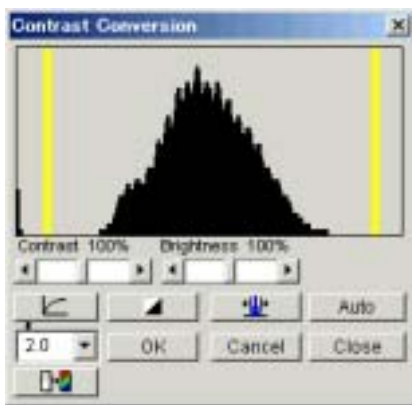

(1) Manual adjustment of contrast and brightness

Use Contrast and Brightness scroll bars. The % values show rate of processing. The histogram display will be changed linked with contrast and brightness change.

(2) Auto adjustment of contrast and brightness

Auto button enhances contrast to full grayscale range. Note that when auto data display or entry data is exist in the image, the true image data can not be enhanced. Use the next function in such a case.

(3) contrast and brightness adjustment on the histogram display

Set the left and right yellow cursors to the level to be enhanced to black and white level and then, click Enhance  button. Refer the following example.

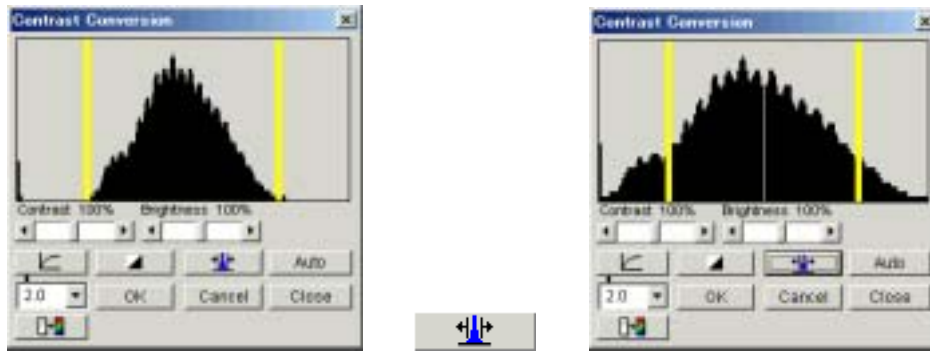

(4) Contrast inversion

The Negative  button inverse black and white.

(5) Gamma correction



A Gamma value of larger than 1 enhances dark area and suppresses highlight area. A value smaller than 1 suppresses dark area and enhances highlight area.

Select a gamma value and click the button.

(6) Apply or cancel conversion result

OK button applies conversion result and rewrite image palette data. Cancel button cancels conversion result and return to original contrast.

Close button closes the dialog window. If it is before clicking OK, the conversion result is canceled.

(7) Pseudo color conversion

Pseudo color  button expands the dialog window for pseudo color setting.

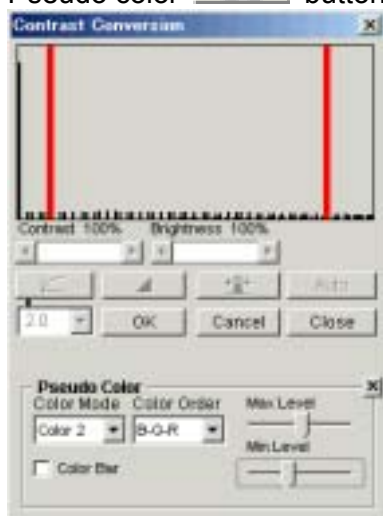

Set following parameters.

(a) Color Mode and Color Order

- Off : No coloring
- Color1 or Color2 : Convert gray scale value to RGB color as following figures.
The L, M and H represent R, G or B color specified by Color Order setting.

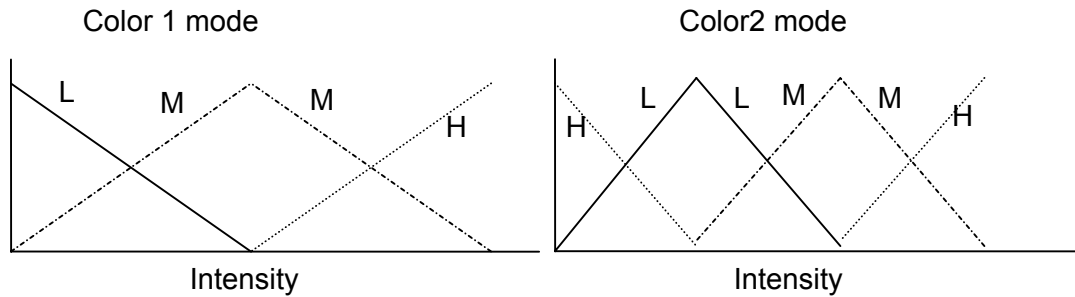

For example when Color Order is set to B-G-R and Color Mode to Color1, L, M and H represent B, G and R color and results a pseudo color image where originally dark area is blue and bright area is red.

- Slice 4/8/16

Slices full grayscale range to 4, 8 or 16 levels and specify colors to each separated levels.

(b) Max and Min Level

Adjust minimum and maximum of gray scale range to be converted to color image.

(c) Color bar

The color bar showing relation of colors to original brightness level when checked.

NOTICE

Pseudo color conversion is available for 2560x1920 pixels or smaller images.

3.12.3.8 Image Processing

Digital image processing for noise reduction, increasing sharpness and detail enhancement are available.

Open the Image Processing tool window by Image Processing – Processing command in Processing menu or Processing  button on the tool bar.

The following tool window will open.

OK applies processing result to the image data, Cancel recovers the original image and Close terminates the window.



(1) Noise Red.(Median)

Applies 3×3 pixels median filter. It is effective for reducing noise.

(2) Soften

Applies 2×2 pixels averaging. It is effective for reducing noise.

(3) Soften more

Applies 3×3 pixels averaging. It is more effective for reducing noise. Fine details may be lost.

(4) Sharpen

Increases sharpness. Snow noise may increased when applied to noisy images.

(5) Sharpen more

Increases sharpness. Snow noise may increased when applied to noisy images.

(6) Edge Enhance

Applies Laplacian filter. It is effective for edge enhancement.

(7) Edge Detect

Applies Laplacian filter. It is effective for edge detection.

(8) Line segment

Extracts line segment.

(9) Emboss

Emboss effect.

(10) Highlight filter

(11) Highlight filter more

Highlight filter emphasizes detailed construction and reduces shadowing of the image.

(12) Rotates 90 deg

Rotates the image by 90° in clockwise.

(13) Flip

Inverts top and bottom of the image.

(14) Mirror

Reverses the left and right of the image.

3.12.3.9 Color Mixing

Creates color composite image using two original images.

It is applicable for color composition of two different signal images, or stereo imaging using color grasses.

Positional alignment of two original images is possible.

(1) Color mixing operation

Select one of two original images to be mixed and open the Color mixing dialog window by

Color Mixing command in Processing menu or Color Mixing  button.

The selected image is shown in the source image area A.

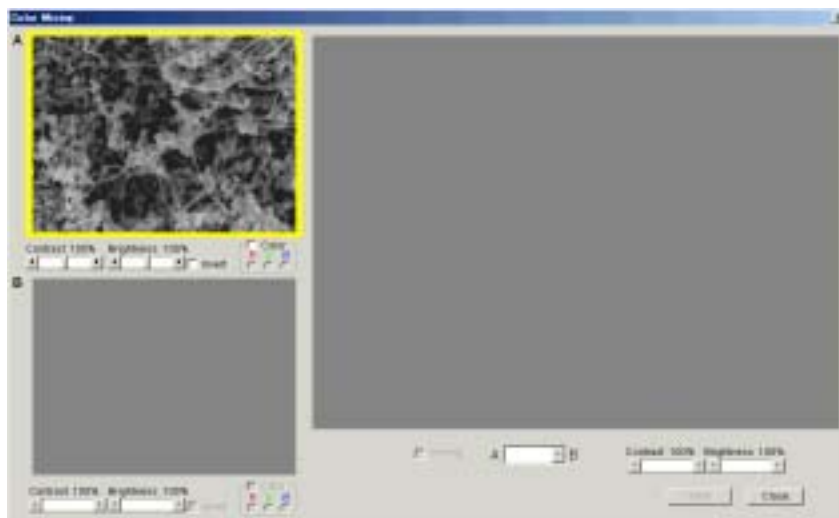

To bring the another source image, select the source area B by clicking it and then, double-click the image thumbnail to be used as the source image.

The source images are able to be exchanged by above operation.

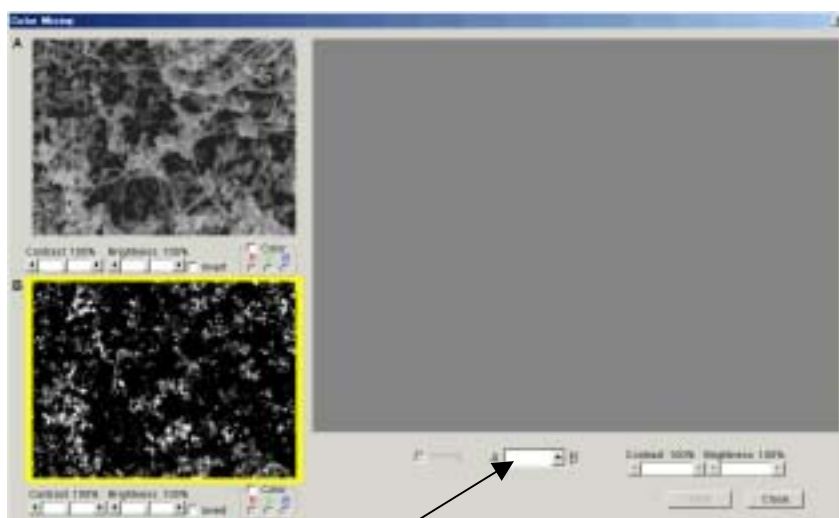

Mixing selection box

Select color for source images. Check Color and select R, G or B button.

Select a mixing mode in the mixing selection box.

- ADD : Add A and B source images. When A and B is different single color, use it.
- AVG : Average of A and B source images is used. Use it when both or one of source images are monochrome.
- MAX : Compare intensity of each pixel of source A and B images and use larger data for resulting composite image. When A and B is different color, it results the same image as using ADD. When both or one of source images are monochrome, it will results more clear contrast than using AVG.

The following picture is an example where source A is SE and B is BSE image and mix them with green and red colors.

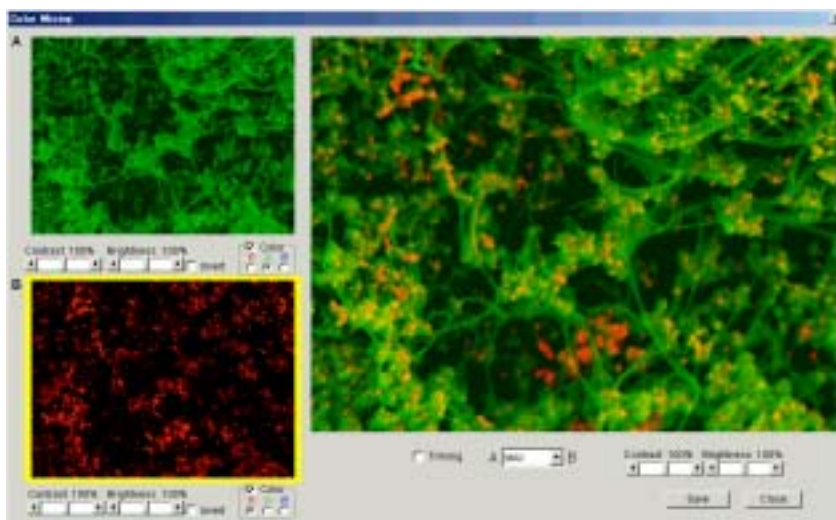

(2) Contrast adjustment

Use scrollbars to adjust contrast and brightness of source images. Also contrast and brightness of the result image can be adjusted.

(3) Trimming

Check the Trimming box. Yellow box cursors are shown on source images. The cursor on the B image is movable with mouse. Mixing is carried out for the area in the cursors. You can correct a small positional deviation between two source images.

(4) Saving composite image

Click Save button. Specify file name on the opening save dialog window.

NOTICE

- The composite image is saved with 24 bit RGB format. It has 3 times larger file size than original monochrome images.
- Original source images for Color Mixing shall be 1280x960 pixels or smaller size.
- When both or one of source images are monochrome, it will take longer processing time than the case where both images have different single colors.

3.12.3.10 Printing images

Use Layout Print command in File menu or Layout Print  button on the tool bar.

The Report Generation window will open with the present selected image on the layout sheet.

Double click a thumbnail image to add it to the layout sheet.

Refer to 3.9.10 Printing images using Report generation function.

3.12.3.11 Image file operation

NOTICE

Use functions provided on SEM Data Manager to delete or move images to other directories, in order to keep information in the database of SEM Data Manager. Using Windows File Manager or Explorer functions for such operations will cause errors when you try to access these images from SEM Data Manager. When such errors occur, remove these images from the database using the **Batch Process - Remove List** function. If necessary, images can be added to the database using the **Add From File** function.

(1) Saving processed image

To save the result of image processing and/or contrast conversion, use **Image Save**  button on the tool bar or Save as command in File menu.

Image save dialog window will open with the present image name as the default file name. Just click Save button to overwrite, or input a new file name and click Save button to save as a new file.

(2) Removing an image from database

Use Remove List command in File menu. The present selected image is removed from the database. This command is executed without showing message. Image file itself is not deleted.

(3) Deletion of an image

Use Delete command in File menu. The present selected image is deleted and removed from the database. A message for confirmation will be shown. Image file itself is deleted.

(4) Renaming an image file

Use Rename command in File menu. To rename the present selected image file.

3.12.3.12 Batch operation of image files

Plural of image files can be operated at once.

Use Batch Process command in Database menu or Batch Process  button on the tool bar. The Batch Process dialog window will open.



(1) Action buttons

(a) Move Files:

Moves image files selected from the Source list to other folders specified in the destination area. Image files in the source directory are deleted.

(b) Copy Files/Resize:

Copies images files selected from the Source list to other folders specified in the destination area.

(c) Copy Files Only:

Copies images files selected from the Source list to other folders specified in the destination area. Files in target folders are not registered in the database. Use this command to copy image files to floppy disks for carrying data to other PCs.

(d) Convert/Copy:

Converts image format of files selected from the Source list and then copies to other folders specified in the destination area.

(e) Move to User:

Moves images selected from the Source list to another User database. Moved images are removed from the source User database. The image files are not moved.

(f) Remove List:

Image files selected from the Source list are removed from the present User database. Image files are not deleted.

(g) Delete Image:

Deletes image files selected from the Source list and removes them from the present User database. Image files are deleted.

(h) Rename Image:

Renames an image file selected from the Source list.

(2) Source list

Image files included in the present opening folder are listed here. Files can be selected from this list for one of the above actions. Multiple selection using the Shift or Ctrl key is supported.

For multiple files selection,

(a) Press the left button of the mouse on the first selecting file, and move the mouse holding

down the button to the last selecting file, and then, release the button. Selected files are shown by reverse color.

(b) Click the first selecting file and then, click the last selecting file holding down the Shift key.

(c) Click selecting files holding down the Ctrl key.

(3) Destination

These are enabled when Move Files, Copy Files, Copy Files Only or Convert/Copy actions are selected. Select a target folder. The Media ID indicates the volume label of the selected drive.

NOTICE: It is recommended to put independent volume labels to removable disks such as MO and ZIP disks. The volume label is shown in the Media ID area.

To put a volume label to a disk, right-click the drive name in the Windows Explorer. Select Property (R) on the pop-up menu. You can check or set a volume label in the Information tab.

(4) Format selection

Select a file format. BMP, JPG and TIF are available.

It is shown when Convert/Copy action is selected.

(5) Image size selection

Select an image size for resizing image files. It is shown when Copy files/Resize action is selected.

(6) User selection

User selection is enabled when Move Files, Copy Files, Convert/Copy and Move to User actions are selected. With the exception of the current User, all other Users are listed. Select a User for selected Action.

3.12.3.13 Slide show

Use the **Slide Show** controller for viewing images in continuous slide motion.

To open the **Slide Show** controller, use Slide Show command in View menu or Slide Show  button on the tool bar.

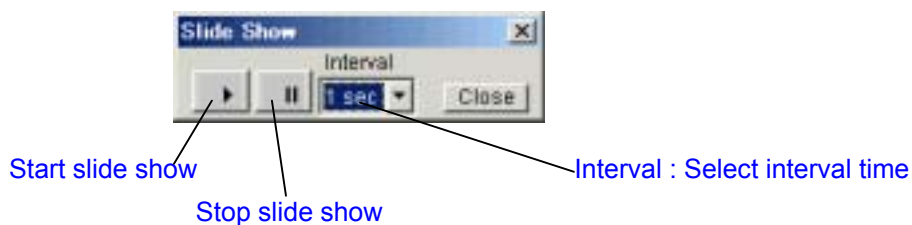

3.12.3.14 Optimizing and repairing database file

Use Database Utility command in Tool menu. The following dialog window will open.

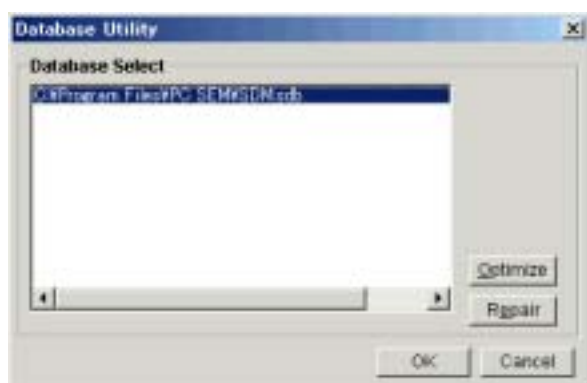

(1) Optimizing database file

To optimize the database file when the file size becomes unnecessarily large by repeating registration and deleting, select the database file by clicking the name and click Optimize. Usually it is not necessary if no problem has been shown.

(2) Repairing database

When the message "Database not found" is shown while operating SEM Data Manager, try to repair the database. Select the database file by clicking the name and click Repair button.

4. MAINTENANCE

4.1 Maintenance of Electron optical Column

4.1.1 Maintaining Vacuum of Electron Gun and Intermediate Chamber

The electron gun shall be continuously evacuated. Keep ion pump power supply ON even when SEM is not operated.

If ion pump vacuum degraded than the following value, perform gun baking.

Refer to <4.10 Gun Baking operation>

IP1: 2×10^{-7} Pa

IP2: 2×10^{-6} Pa

IP3: 5×10^{-5} Pa

4.1.2 Replacement and Cleaning of Objective Lens Aperture

Contamination of the objective lens aperture plate may cause increase of astigmatism or poor resolution especially at low accelerating voltage.

To replace or clean up the aperture plate, use following steps.

If you use low accelerating voltage and high magnification condition, coating with Pt-Pd or Au-Pd after cleaning the aperture plate may result better image.

(1) Turn off high voltage.

(2) Press down the S.C. AIR switch on the evacuation control panel 3 second or longer. The lamp of the switch will begin blinking. If aperture heater was ON, 30 minutes wait time for cooling down begins. While the cooling period, the Numeric / Character display on the panel indicates APXX (XX is rest of wait time in minutes). After cooling time has passed, TMP will be shut down and air introduction will begin. It will take about 10 minutes.



NOTICE

Wear gloves for the following steps. Do not touch to parts inside of vacuum area with your hand directly.

(3) Place aluminum foil of about 20 × 20 cm on a table.

All parts to be removed in the following steps should be placed on the foil.

- (4) Disconnect two BNC type connectors from the objective lens aperture unit. Remove four screws fixing the flange of the unit. Pull off the unit straightly holding the flange.

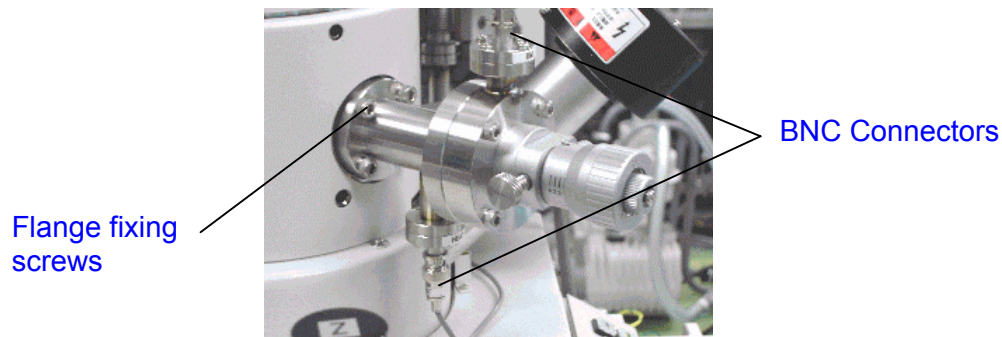

Place the sperture unit on the aluminum foil

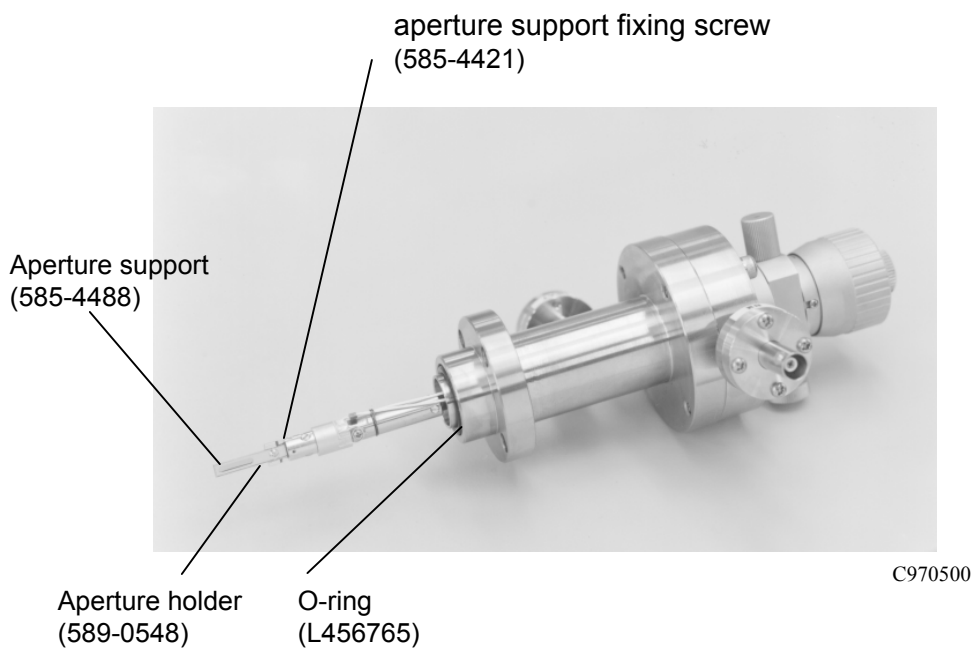
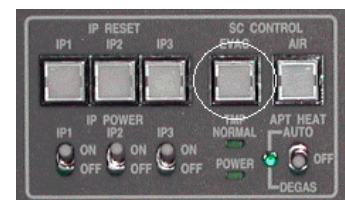

Fig. 4-1 Objective Lens Aperture unit

- (10) Remove the aperture support fixing screw with a small screwdriver (the second smallest one of the watch screwdriver set).
- (11) Remove the aperture support with tweezers.
- (12) Remove the objective aperture plate with tweezers.
To use the plate again, clean it by heating in the vacuum evaporator. (Refer to 4.1.3 “Baking of aperture plates”)

- (13) Clean the aperture support and aperture holder by means of polishing paste, absorbent cotton (wound on a bamboo stick) and acetone. Cleaning should be done meticulously.
- (14) Mount an aperture plate, new or cleaned up, on the aperture holder.
- (15) Place the aperture support on the aperture holder and slightly tighten the aperture support fixing screw.
- (16) Confirm that the aperture plate is appropriately mounted.
Tighten the aperture support fixing screw. Also make sure the aperture plate is retained fully by the aperture support.
- (17) Insert the objective lens aperture unit straight into the column body. Be careful not to insert it upside down.



- (18) Fix the flange to column body with four screws.
Connect two BNC connectors removed in above (4).
- (19) Press EVAC switch on the on the evacuation control panel.
Evacuation will start. It will take about 30 minutes for good vacuum of the specimen chamber. Turn the APT HEAT switch to DEGAS. Turn it to AUTO after 1 hour has been passed. Wait about 1 hour more to turn HV ON after specimen chamber evacuation completed.

4.1.3 Cleaning of Aperture Plates

- (1) Use the vacuum evaporator for heating aperture plates. For handling of the vacuum evaporator, refer to the instruction manual of the evaporator.
- (2) Mount the molybdenum board in the vacuum evaporator. (See Fig. 4-2.)
- (3) Evacuate the vacuum evaporator to better than 5×10^{-3} Pa.
Heat the molybdenum board. Continue applying heater current until the molybdenum board becomes incandescent. Do not apply too much heater current, otherwise the molybdenum board may be melted.
- (4) After completion of heating the molybdenum board, wait about 5 minutes for cooling down. And then introduce air into the vacuum evaporator.
- (5) Mount an aperture plate at the center of the molybdenum board.
- (6) Evacuate the vacuum evaporator to a high vacuum better than 5×10^{-3} Pa.
Apply heater current. Heat the molybdenum board up to the incandescent point and then, stop heating. Be careful not to heat long time.

(7) After completion of heating, wait for 10 to 15 minutes and introduce air into the vacuum evaporator. Then remove the aperture plate with tweezers.

NOTICE: Do not touch to aperture plate directly by hand.

(8) To further improve image quality at low accelerating voltages, coat both sides of the aperture plate with platinum-palladium (Pt-Pd) or gold- palladium (Au-Pd) to a thickness of 10 to 20 nm using an ion coater after heating the aperture plate.

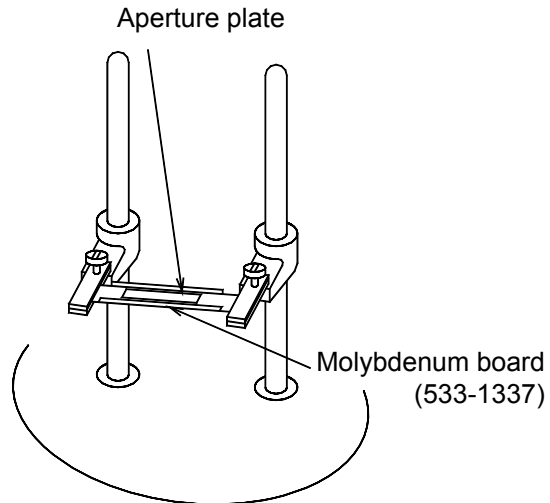



Fig. 4-2 Baking of Aperture Plate

4.2 Maintenance of Rotary Pump (Only for P/N 539-9010 and 539-9060)

NOTICE

Instruments shipped to Europe area where CE marking conformity is necessary do not provide with the rotary pump. Also instruments those shall be compliant to SEMI-S2 guideline do not provide with the rotary pump even when shipped to outside of Europe area.

 CAUTION	
 Beware of high temperature	Rotary pump
	The surface of the rotary pump reaches a temperature of about 70°C while the pump is operating. Touching it could result in a serious burn.

The time point of inspection cannot be uniformly determined because operating conditions of vacuum pumps differ. To minimize trouble and maximize service life, conduct periodic inspections (at least once every six months) according to the operating conditions.

4.2.1 Oil Change

Condition of the pump oil exerts a great influence on the ultimate vacuum level and the service life of pump. For enabling the pump to provide adequate performance, check the level and contamination of oil through the oil gauge window as frequently as possible.

Under normal operating conditions, oil should be replaced with new one every 6 months, though the recommended period of oil change differs according to actual operating conditions.

(1) Discharge of Oil

- (a) Remove the oil injection plug.
- (b) Turn the drain valve to discharge oil from inside the box (or remove the drain plug in case of VR16-K/N).

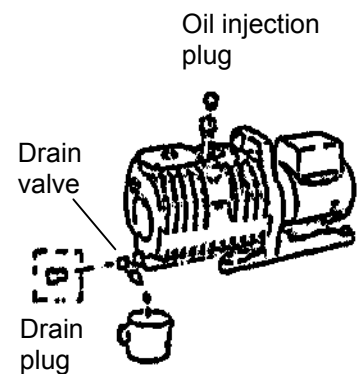

NOTICE: For fastening the drain plug, screw it in correctly by hand, and then tighten lightly with a spanner or the like.

 CAUTION	
The rotary pump is a heavy object weighing about 30 kg. So be careful when lifting the pump for oil change or the like.	

(2) How to Inject Oil

Inject oil through the oil injection port so that oil level reaches the center of the red circle in the oil gauge.

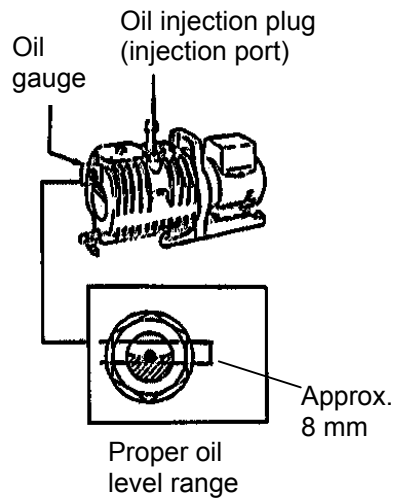

NOTICE: If the oil level is below the lowest point of the red circle, pump performance may be degraded or oil may be deteriorated earlier than usual. Conversely, if the amount of oil is excessive, oil may be blown out. Hence, the proper level of oil should be maintained.

(3) The oil used in this pump is **NEOVAC MR-100** (supplied by Matsumura Sekiyu).

(4) If oil has accumulated in the oil holder located at the center bottom of the rotary pump, you should push up the oil holder from the bottom of the base, remove the oil holder carefully and dispose of the oil in the oil holder.

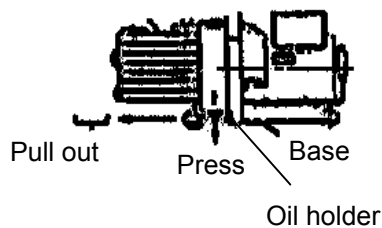

4.2.2 Replacement of Oil Mist Trap

The oil mist trap (L) is of a disposable type. If oil splashes or oil fumes are generated from the oil mist trap, replace the trap with a new one (P/N 589-8652).

4.2.3 Troubleshooting

Symptom	Cause	Countermeasure
Pump does not rotate at all. The breaker switches off immediately. When turning on the switch, pump buzzes and does not start.	Power failure or voltage drop below 90 V.	Check the power supply.
	Oil highly viscous because the ambient temperature is low (below 9 °C).	Close the suction port and turn the switch on and off repeatedly to repeat slight rotation or warm the pump externally.
Vacuum degree cannot be enhanced.	Air is leaking due to defective vacuum piping.	Check for a leaky point and repair as required.
	The inside of vacuum pipe is contaminated.	Degas the pipe.
	Pipe is too thin or too long.	Maximize the inner diameter of pipe and minimize its length.
	Oil is deteriorated.	Replace oil.
Loud noise is emitted.	Oil is inadequate.	Add oil.
	Air is leaking through the upstream pipe.	Repair the leaky point.
	* Abnormal sound may occur for approx. 5 to 6 sec at start of evacuation, but this does not indicate a fault.	
Oil is leaking.	Oil is leaking through the drain valve (for VR16L).	Make sure the drain valve is closed. If oil leaks through the valve is closed, replacement with a new valve is required.
	Oil is leaking through the drain plug (for VR16L-K/N).	Retighten the plug. If oil still leaks, replace the drain packing.
	Oil splashes through the exhaust port.	Adjust oil level or replace the oil mist trap (element).
Pump vibrates abnormally.	Oil is highly viscous due to low ambient temperature (below 9°C).	Warm the pump externally.

NOTICE: If the trouble cannot be remedied by the above procedures, contact your dealer, because overhaul, cleaning or repair may be required at the specified service shop.

4.3 Maintenance of Air Compressor (Only for P/N 539-9010 and 539-9060)

NOTICE

Instruments shipped to Europe area where CE marking conformity is necessary do not provide with the air compressor. Also instruments those shall be compliant to SEMI-S2 guideline do not provide with the air compressor even when shipped to outside of Europe area.

4.3.1 Checkup and Maintenance

Check the following items regularly.

Before checkup/maintenance, be sure turn the main switch off.

Check Item	Procedure	Service Cycle			
		Every day	Every 250 h (1 month)	Every 3,000 h (1 year)	Every 6,000 h (2 years)
Discharge of drain	Loosen the drain cock of air tank to discharge drain.	○			
Activation of control devices (pressure gauge, pressure switch and safety valve)	Check the working pressure and activated function.	○			
Abnormal vibration and abnormal sound		○	○		
Loose bolts, nuts and screws	If loose, retighten them.		○		
Contamination and clogging of strainer/filter	Blow air to remove clogged substance.		○	○	○
Leakage through air valve *				○	●
Piston ring *				○	●
Rider ring *				○	●
Bearing *	Ball bearing			○	●
	Needle roller bearing			○	●

CAUTION

The air compressor should be drained gradually by slowly loosening the drain cocks. The inside of tank is at a high pressure. So, refrain from an abrupt cock operation, otherwise moisture may spray out to cause a danger.

- NOTICE:**
1. The mark “○” indicates the time period after start of operation or replacement of the part. The mark “●” shows the time point of part replacement.
 2. The above table shows the standard inspection cycle. The inspection cycle changes slightly with the operating conditions (temperature, humidity, etc.). If the operating conditions are severe, shorten the inspection cycle.
 3. For inspection and maintenance of the asterisked items, ask your dealer or nearby service agent.
 4. Caution on long shutdown
If the air compressor is not intended to be used for a long time, idle it for 30 minutes or longer once a month in order to prevent the service life of grease from being shortened due to humidity.

4.3.2 Troubleshooting of Air Compressor

If the air compressor becomes faulty, reference should be made to the following table.

Symptom	Probable Cause	Remedy
Air compressor rotates.		
Pressure does not rise at all or rises very slowly.	Drain or stop valve leaks.	Retighten. If the valve still leaks, replace with a new one.
	Packing, screw or seal is defective.	Retighten or replace the packing with a new one.
	Safety valve leaks.	Replace with a new one.
	Air valve is defective.	Clean or replace with a new one.
	Suction filter has clogged.	Clean or replace with a new one.
	Piston ring has worn.	Replace with a new one.
	Starting unloader is faulty.	Ask service agent for repair.
	Pressure gauge reading is improper.	Replace with a new one.
Maximum pressure limit is exceeded.	Pressure switch is faulty.	Adjust or replace with a new one.
	Pressure gauge reading is improper.	Replace with a new one.
Abnormal sound has been emitted.	Push solenoid is faulty.	Ask service agent for repair.
	Piston hits air valve.	Ask service agent for repair.
	Bearing is defective.	Ask service agent for repair.
	Rider ring has worn.	Replace with a new one.
	Installation is inappropriate.	Install on level floor.
Motor overheats.	Sliding part has scorched.	Ask service agent for repair.
	Motor is abnormal.	Ask service agent for repair.
Air compressor does not rotate.		
Motor does not whir to drive.	Pressure switch is faulty.	Replace with a new one.
	Protector is actuated.	Stop operation, and then restart.
Motor whirs to drive.	Voltage has dropped.	Replace wires with the specified ones.
	Air valve leaks.	Replace with a new one.
	Starting unloader is faulty.	Ask service agent for repair.

- When asking the service agent for repair, please notify them of the following.

1. Model code
2. Symptom of trouble
3. Location of installation site

4.3.3 Location and Functions of Major Components

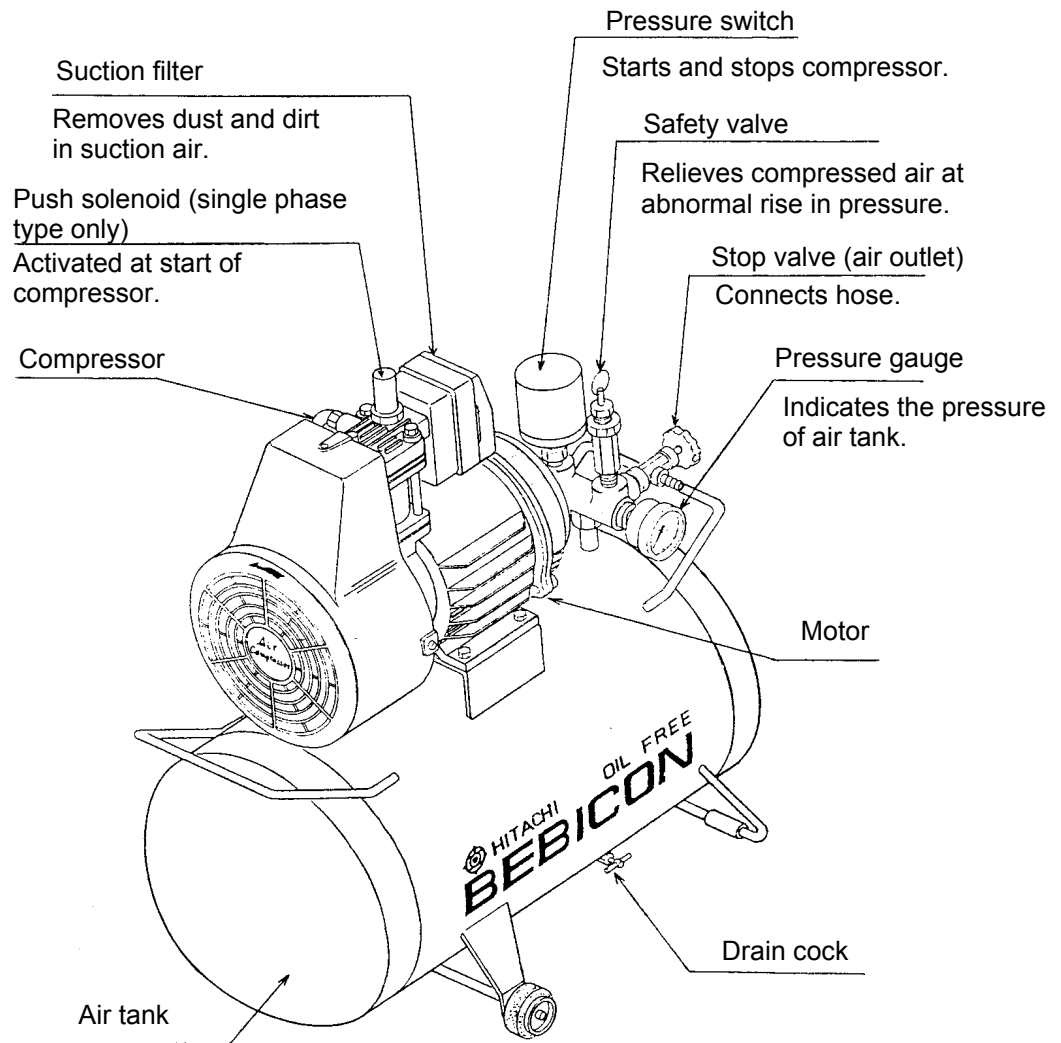

4.4 Troubleshooting

4.4.1 When Column Evacuation does not Work

When the column evacuation system does not work, check the followings.

(1) Is an error message shown?

If an error message is shown on the evacuation control panel, refer to XXXXXX to find the cause of the error and make countermeasure to it.

(2) Check the TMP lamps on the evacuation control panel. Both NORMAL and POWER lamp shall be lit in normal evacuation condition. The POWER lamp will be lit about 10 minutes after starting evacuation. The Normal lamp will be lit further after about 10 minutes.

(3) If you do not find any failure mentioned above, or could not make effective countermeasure, contact a service engineer.

4.4.2 When Specimen Exchange Chamber Vacuum is not Good



When about 10 minutes has been passed after starting SEC evacuation by EVAC switch or Open switch and the vacuum of the specimen exchange chamber does not reach to the specified value, buzzer will sound and the error E-17 will be shown on the evacuation control panel. Check the follows.

(If the specimen is wet and therefore needs more evacuation time, leave it. Buzzer and error indication will stop by STOP button. When vacuum reaches to specified value, evacuation sequence will continue to next step even after causing the E-17 error.)

(1) Introduce air into the specimen exchange chamber by the AIR button. Clean up and grease up the O-ring seal of the chamber. Then start evacuation again.

(2) Check if your specimen is not wet. If the specimen is not dry, outgas from the specimen may cause long evacuation time.

(3) Check oil level of rotary pumps. If the level is not normal, add or exchange oil of rotary pumps referring to instruction manual.

 CAUTION	
 Beware of high temperature	Rotary pump
	The surface of the rotary pump reaches a temperature of about 70°C while the pump is operating. Touching it could result in a serious burn.

(4) If you do not find any failure mentioned above, contact a service engineer.

4.4.3 When Specimen Chamber Vacuum is not Good

If HV applicable status (HV indicator on GUI blinks in yellow and ON button is enable) is not given even after about 1 to 1.5 hour has been passed from starting specimen chamber evacuation check the followings.

- (1) Check specimen chamber vacuum. It shall be better than 2×10^{-3} Pa to apply HV.
Note that in the period of 15 minutes after TMP NORMAL lamp is lit, HV does not becomes enable to be applied.
- (2) If you attached some assembly unit, e.g. objective lens aperture unit, before starting evacuation, introduce air into the specimen chamber and detach the unit. Clean up and grease up the O-ring of the unit and attach it again. Then, start evacuation again.
- (3) Check if your specimen is not wet. If the specimen is not dry, outgas from the specimen may cause long evacuation time.
- (4) If you do not find any failure mentioned above, contact a service engineer.

4.4.4 When Ion Pump Vacuum Degraded



When ion pump vacuum indicators are worse than the followings, carry out gun baking referring to instruction manual.

IP1: 2×10^{-7} Pa

IP2: 2×10^{-6} Pa

IP3: 5×10^{-5} Pa



If these are not improved by gun baking, contact a service engineer.

 CAUTION	
 Beware of electric shock	<ul style="list-style-type: none">• Voltages up to 100 V AC and 30 kV DC are used in this instrument. Touching the interior could cause an electric shock.• Never remove the covers of main unit, control unit or power unit and touch internal parts or circuits while power is connected to the instrument. There is a danger of fatal or serious injury due to electric shock.• Do not detach the covers of the instrument.

4.4.5 When Emission Current is not Set at Normal Value

When emission current is not set at a normal value when you applied HV, check the followings.

- (1) If emission current indicator is not zero but smaller than the value selected in the Set Ie to box in the HV control dialog window, check the value of Vext on the dialog window.
If it is near the maximum (6.4kV) , and it is just after you made flashing, the FE tip may be the end of its life. Contact a service engineer.
If it is long after flashing, carry out flashing again.
- (2) If emission current reading is zero and a time-out error occurs at HV On operation, there may be some troubles on the FE tip or the high voltage power supply. Contact a service engineer.

 CAUTION	
 Beware of electric shock	<ul style="list-style-type: none">• Voltages up to 100 V AC and 30 kV DC are used in this instrument. Touching the interior could cause an electric shock.• Never remove the covers of main unit, control unit or power unit and touch internal parts or circuits while power is connected to the instrument. There is a danger of fatal or serious injury due to electric shock.• Do not detach the covers of the instrument.

4.4.6 When Image is not Shown on Screen

If you do not observe image on the image screen or difficult to focus the image, check the followings.

- (1) Check if a specimen is set normally, HV is on and emission current is about normal value, the gun valve is open, SE signal is selected, 1st condenser lens is set at 5, magnification is set at lowest and scan is running.
- (2) Set contrast at maximum.
- (3) Open the Alignment dialog window and start Beam Alignment mode. If a circular image appears at out of the center of screen, carry out column alignment.
- (4) Open the Alignment dialog window and start Beam Alignment mode. Set the beam monitor and the objective lens aperture at 0. If a circular image appears, carry out column alignment.
- (5) If you can not fix the trouble by checking above, contact a service engineer.

4.4.7 When Image is Very Noisy

There may be three types of noise on scanning images.

The first is a snow noise which appears uniformly on the image. It is mainly due to statistical fluctuation of number of primary or secondary electrons. It appears when probe current is too small, secondary electron emission efficiency of the specimen is too low, or efficiency of signal detection is too low.

If images show such a noise, check the followings.

- (1) Check if emission current is too small. If it is, open the HV control dialog window. Select 10uA at Set Ie to box and click the Set button.
- (2) Check if the first condenser lens setting is at large value. If it is, set it at 5.
- (3) If you are using TV or FAST scanning speed, open the Image tab of the Setup dialog window and check if the Frame Averaging for TV1, TV2, Fast1 and Fast2 are set at 1 or 2. If they are, set them at 4 and 8.
- (4) Decrease contrast and increase brightness.
- (5) Check if SE Detector is set at Lower or Upper in the SIGNAL SELECT block. If it is, set it at Mix.
- (6) Open the Alignment dialog window and start Beam Alignment mode. If the circular image appears at out of the center of screen, carry out beam alignment.

The second is random noise caused by unstable probe current or unstable detector. For example, bright spots or bright or dark lines appear when emission current is unstable or the scintillator of the secondary electron detector has been damaged.

If images show such a noise, check the followings.

- (1) Check if the beam monitor aperture is set correctly.
- (2) Click the Beam Monitor button on the Control panel.
- (3) If over 5 hours are passed since you carried out flashing, flash again.
- (4) Compare noise level of the upper and the lower detector. If noise appears only one of these two detectors, the detector may have a problem. Contact a service engineer.

The third is random noise caused by partial charging of a specimen.

Observe other area of specimen or surface of a specimen stub. If noise is not appear, your specimen may be charging. Select operating conditions for such charging samples or give a suitable preparation to your specimen to eliminate charging.

4.4.8 When You cannot Correct Astigmatism

If astigmatism still remains at the maximum correction level (One (and/or both) of Stigma sliders is set at the maximum or the minimum, or one (and/or both) of Stigma knobs on the operation panel is full), check the followings.

- (1) Check if your specimen is ferromagnetic. If it is, operate at working distance of 12mm or longer, or use Magnetic Sample mode.
- (2) Open the Alignment dialog window and start Aperture Alignment mode. If image is wobbling, carry out aperture alignment.
- (3) Use other opening of the objective lens aperture. If you can correct astigmatism, use the opening or make cleaning of the aperture plate referring to instruction manual.

If astigmatism correction is difficult by shift of image during correction, open the Alignment dialog window and carry out aperture alignment and stigma alignment.
If you still have troubles, contact a service engineer.

4.4.9 When Auto Focus or Auto Stigma does not Work Satisfactorily

When auto focus or auto stigma does not result sharp images, check the followings.

- (1) Check if the observing specimen has fine surface structure. If it does not, please use manual focus and manual astigmatism correction.
- (2) Open the Alignment dialog window and start Aperture Alignment mode. If image is wobbling, carry out aperture alignment.
- (3) Open the Alignment dialog window and start Stigma Alignment mode. If image is wobbling, carry out stigma alignment.
- (4) Note that Auto focus searches only a narrow area of focus when used at magnification higher than x5000. It will not work when quite no image is shown.

4.4.10 When S-4800 control program does not start up

When the progress bar on the login dialog window does not progress to the end, or the login dialog window disappear before completing start up, check the follows.

- (1) Check if the evacuation system is running.
- (2) Check if the Stage power switch is ON (for Type2 only).
- (3) Check that the HV cable is put correctly to the top of the electron gun. A safety protection switch is put at the part. It is to prevent electric shock when a user removed it while HV is ON. The switch is set ON automatically when the HV cable and safety cover are put correctly . If the switch is not ON, power of HV power supply is not provided and cause troubles for starting up.

4.4.11 When PC has Hanged up

When PC has hanged up while operating microscope, close windows and shut down the computer.

It is recommended to shut the POWER switch of Display unit before starting up the S-4800 program again.

- (1) Press Alt, Ctrl and Delete keys simultaneously.
- (2) Close Program dialog window appears. Select a program which is shown as [Not responding] on the dialog window and click the End Task button. If no program is shown as [Not responding], select a most doubtful one for hanging up. If a message [This program is not responding, It may be busy,] appears, click the End Task button on it. If the computer recovered to normal state, you can start operation again. If the computer did not recovered to normal state, press Alt, Ctrl and Delete keys again. Click the Shut Down button on the Close Program dialog window. The computer will be shut down. After a message [Its now safe to shut your computer] appeared, turn the power switch of the computer off. If shutting down by Alt, Ctrl and Delete keys is not effective, turn the power switch of the computer off confirming that the hard disk access lamp is not lit.
- (3) Start the computer again. If a message [Windows was not properly shut down,Press any key to run Scan Disk on these drives.....] appeared, press C key to run Scan Disk. If Windows is started up in safe mode, shut down the computer using Start - Close Windows command on the taskbar. Then start the computer again.

4.4.12 When Error Messages are shown

Messages shown on the S-4800 GUI includes operation assist messages, warning for operation and messages showing instrumental error.

Messages are shown with number. Refer to the list of messages in appendix page.

4.5 Operation for shutting down all power supply of S-4800

- (1) Shut off HV and shut down PC. Then turn DISPLAY power switch
- (2) Turn the **EVAC POWER** switch to **O** (OFF).
After 30 minutes of cooling time for the objective lens aperture heater and 5 minutes of TMP power down, evacuation system stops. **POFF** will be shown on the evacuation control panel.
- (4) Turn **IP1**, **IP2** and **IP3** switches on the evacuation control panel to **OFF**.
- (5) At the back of the display unit, turn off IP, EVAC, DISPLAY and OUTER BAKE breakers. And then, turn the MAIN breaker to off. If the MAIN breaker is type of straight lever, set it down. If it is round handle type, turn it to counter clockwise fully.

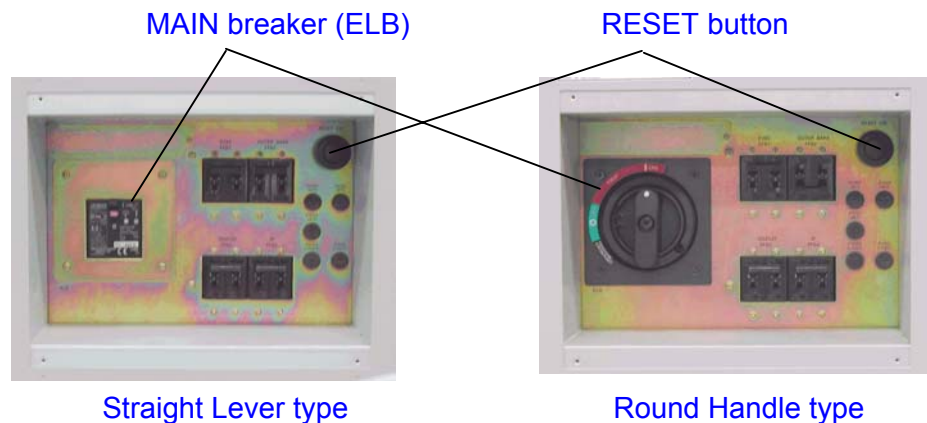

- (6) Turn off the MAIN switch in the power distribution panel of customers site.
- (7) Stop cooling water supply. Wait time as in the case of oil diffusion pump system is not necessary.
When using water circulator, shut its power down. If it is linked with SEM power, the water circulator will stop running when S-4800 is shut off.

4.6 Operation when power was shut down by power line failure

If power source was shut off by power line failure, turn switches and breakers as the same manner as above 4.5 (2) to (7)

4.7 Operation for Starting S-4800

- (1) Turn the MAIN switch in the power distribution panel of customers site to ON.
- (2) At the back of the display unit, turn the MAIN breaker to ON and press the RESET switch. A sound of relay will be emitted form inside of the unit.

NOTICE

If the MAIN breaker was not turned off after power line failure occurred, RESET does not work. In the case, once turn the MAIN switch to off and then, turn it ON.

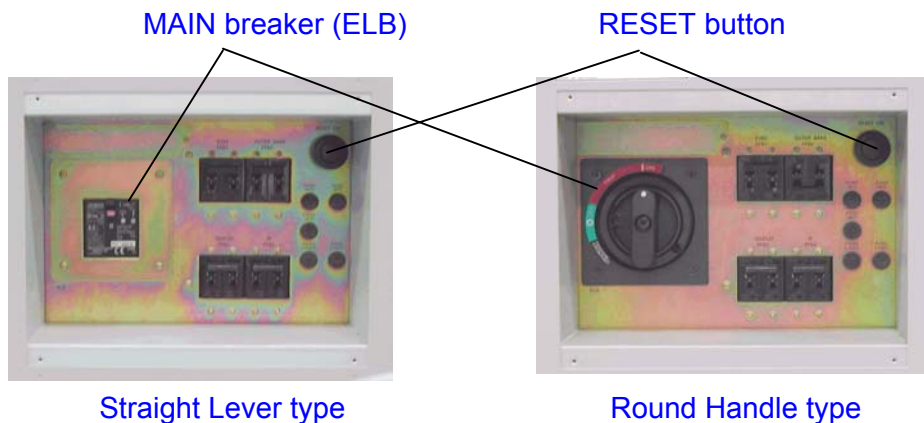

- (3) Turn IP, EVAC, DISPLAY breakers to ON. (Keep the OUTER BAKE breaker off. Turn it ON when making gun baking)
- (4) Turn IP1, IP2 and IP3 switches on the evacuation control panel to ON. Lamps in the RESET switches of each pump will be lit. If lamps are not lit, Press RESET buttons. If the lamp is once lit and go out soon, over current protector for the ion pump power supply may be driven. Repeat pressing RESET switch with about 10 seconds intervals. If the lamp is not lit at all, protection breakers may be driven to off. Remove the breaker cover plate on the left side cover of main console and check it. If it is OFF position turn it ON and repeat RESET switch. (The inside of the breaker cover plate, no dangerous voltage parts exist)

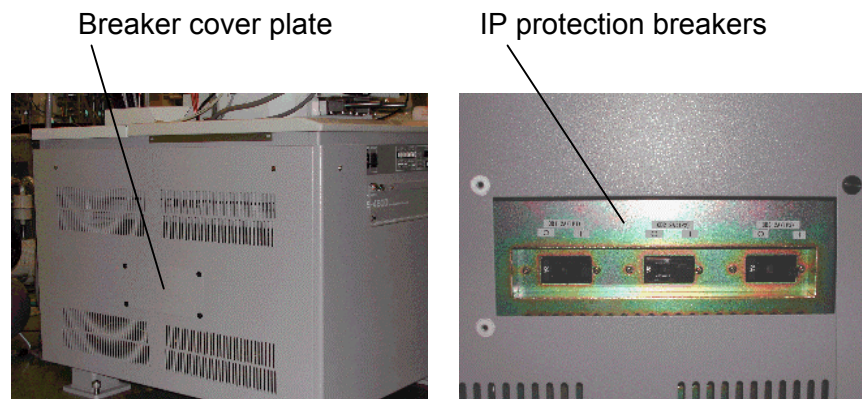

- (5) Turn the EVAC power switch to ON. Evacuation will start and completed after about 1 hour.

Set the APT HEATER switch to AUTO.

(6) For ion pumps vacuum recovery, usually half to one day is necessary. (it is shorter when short period power down)

Check ion pump vacuum after waiting above time. If it is degraded than the following value, gun baking operation is necessary.

IP1 : 2×10^{-7} Pa

IP2 : 2×10^{-6} Pa

IP3 : 5×10^{-5} Pa

(7) After recovery of ion pump and specimen chamber vacuum you may start image observation.

Supply cooling water or start water circulator before starting Display power.

If the water circulator is linked with SEM power, it will be started when the Display power turned ON.

4.8 Operation when power line failure recovered

Use the same steps as above 4.6.

4.9 Operation when Water supply stopped by failure

When cooling water stops while the Display power is ON, E-12 error will be shown on the evacuation control panel and buzzer sounds.

Close S-4800 control program. If water recovery needs long time, also shut down PC and turn the Display power off. The error and buzzer will be terminated.

No operation is necessary for evacuation system.

You may start operation when water supply is recovered.

4.10 Gun Baking operation

CAUTION

Gun baking operation must be carried out by a service engineer or a person who has been trained by Hitachi High-Technologies Corporation or its service representatives.

Use the following steps for gun baking operation.

- (1) Turn HV to OFF.

NOTICE

Confirm that the HV Lamp on the right side ion pump cover is extinguished. If it still is lit, never go to next steps.

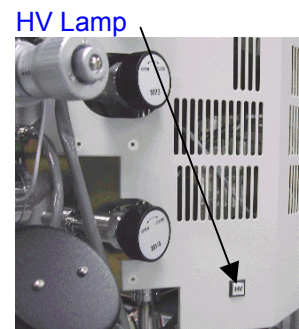

- (2) Remove two fixing screws and then the protection cover.
(A protection is provided so that gun HV is forced to off when the cover is removed.)



- (3) Pull out the HV cable from the electron gun



- (4) Insert the HV cable into the HV cable holder provided at the left side of ion pump cover.
(A protection is provided so that baking will not start if the cable is not placed in the holder.)

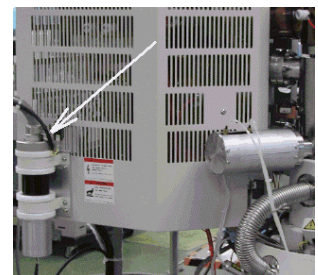

- (5) Remove two screws at the top of the column cover and remove the cover.



- (6) Mount the heater to the electron gun chamber.
The heater consists of 2 parts. Fix them with the heater band.



- (7) Put two rods of inner bake read wire into the HV cable socket. Insert rods correctly to pins A and B at the bottom of the socket referring the right side picture.
Be careful not to insert to other pins.

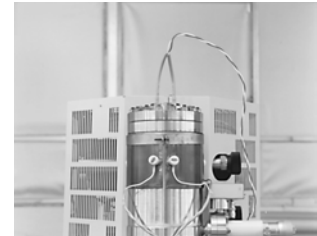
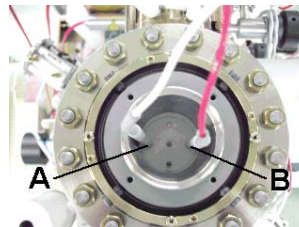

- (8) Remove the cover of baking power connectors provided at the right side of ion pump cover.



- (9) Connect the lead wire for OUTER BAKE and INNER BAKE to the connectors.
Put the cover again. (A protection is provided so as if the cover is not put, baking will not start)

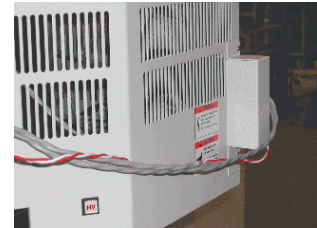

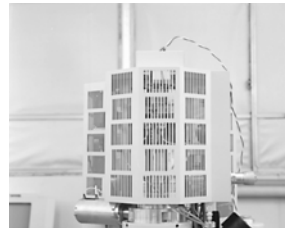

- (10) Attach the baking protection cover to the top part of the electron gun. It is for isolation from high temperature part.
(A protection is provided so that baking will not start if the cover is not attached correctly)



NOTICE

Confirm that heater lead wire does not touch to the heater directly.

 CAUTION	
 Beware of high temperature	Electron gun/ion pump baking
	The electron gun and ion pumps are heated at about 250°C in order to keep the electron gun in a high vacuum. Never touch these parts. Otherwise you will suffer a burn.

(11) Starting gun baking on the S-4800 GUI

You can start gun baking on the S-4800 GUI or on the evacuation control panel.

NOTICE

Before starting gun baking, set WD to longer than 10mm on the OPE CONDITION tab of the Operation panel. It is because in case that objective lens is excited with full maximum current, total electrical power may exceeds 40kVA rating.

To start on the GUI, select the Maintenance command in the Help menu. The following Maintenance dialog window will open. Select the Baking tab.

Select one of baking time button (10hr, 26hr or 50Hr). The bar graph shows outer and inner baking time. On the example outer bake time is 8 hours (green bar). 4 hours inner bake (orange bar) starts after 6 hours of outer bake start.

Even the outer and inner bake time can be set freely by up / down button besides time indication boxes, usually use 10 hr setting. Use other setting in special cases.

Pre check items are provided for confirmation. Confirm that the HV cable is placed in the cable holder (refer above (4)), the baking protection cover is put and other surrounding condition. Put check marks to each item if there is no problem. The Ion pump indicator shows status of ion pump power and vacuum. If it is not in green color, gun baking does not start.

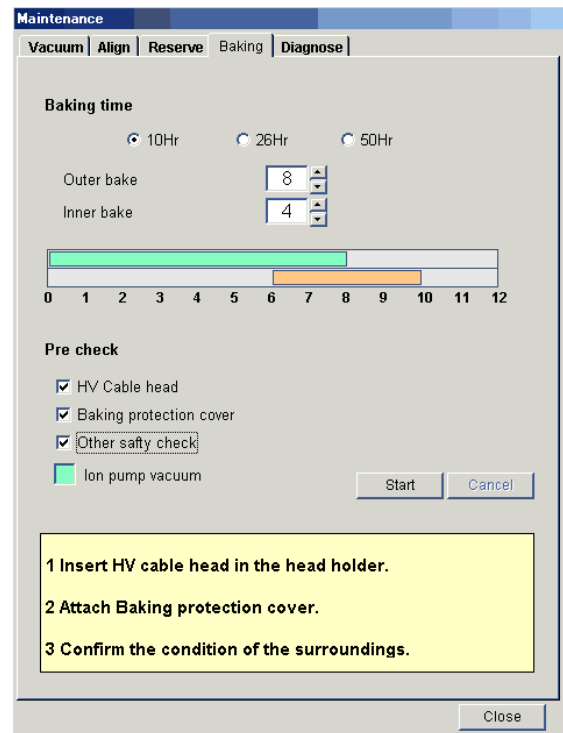

Click Start button to begin gun baking. On the display area of the evacuation control panel, the indication "b-hh" (hh is rest of total baking time) will be shown. It indicates that gun baking started normally.

It is recommended to close S-4800 program and shut down PC and Display power after starting baking.

(12) Starting gun baking of the evacuation control panel

Repeat to press the MODE switch so as the BAKE of Status indicator Lamps blinks. Indication on the Numeric / character display will be changed by the SELECT switch in the order of 10.00→26.00 → 50.00 → Ou.00 → In.00→ (repeat from the top). The former three are for 10, 26 or 50 total baking time. When the indication is Ou.00, UP or DOWN switch increase or decrease outer bake time. It is also same for In.00, inner baking time.

Usually select 10.00. It is for 8 hours outer bake and four hours inner bake setting.

After selecting baking time, check items described in above (11). And then, press START button.

In both case starting gun baking on the GUI or evacuation control panel, an error will be shown in the Numeric / character display and buzzer sound if something incorrect setting is found.



Refer the following table if an error is generated.

Message No.	description	recovering operation
E31(+ buzzer)	HV cable head is not placed to t the cable holder properly.	Refer to above (4)
E32(+ buzzer)	Baking protection cover is not put.	Check the baking cover or connector cover. Refer to above (9) and (10)
E34(+ buzzer)	Ion pump high voltage is not applied.	IP1 to IP3 shall be ON to start baking.
E35(+ buzzer)	Ion pump 1 vacuum degraded while baking	It will be generated when IP vacuum degraded by heating. Heater current will be stop and start again when vacuum recovered to the specified value. You may leave the message.
E36(+ buzzer)	Baking time setting is not correct.	Inner bake time shall be less or equal to (outer bake time + 2 hours). And outer bake time shall 2 hours or more.

In each case, error message will be cleared by STOP switch. Baking is not started. Remove cause of errors and repeat time setting. And then start again.

(13) After gun baking finished, wait about 6 hours for cooling.

Remove the baking protection cover and baking heaters. Put the column cover. Refer to above (5) to (10) in reverse order.

 CAUTION	
 Beware of high temperature	Electron gun/ion pump baking
	It will take about 6 hours for cooling down to close to room temperature after gun baking is finished. Before passing the above cooling time, the electron gun and ion pumps are still hot.

(14) Check and clean dust on the HV cable and inside the cable socket and insert the cable.

Put the protection cover at the top of the gun.

4.11 Caution on Maintenance

On maintenance of the instrument, the following cautions must be observed.

- (1) Follow the maintenance procedures described in this manual after a full understanding of it.
(In particular, carefully read "PRECAUTIONS ON HANDLING" at the beginning of the manual.)
- (2) Maintenance work (disassembly-reassembly or repair) of the components other than described in this manual must not be carried out by the customer.

5. REPLACEMENT PARTS

5.1 Consumables and Spare Parts

5.1.1 Consumables

The items shown in Table 5-1 should always be on hand for normal operation.

Table 5-1 Consumables

Part No.	Part Name	Use	Remarks
G370009	Conductive paint	For protection against chargeup	30 g
G370250	Metal polishing paste	For cleaning parts	50 g
G743002	Bamboo stick	For cleaning parts	10 pcs
S370061	Absorbent cotton	For cleaning parts	
S370057	Gauze	For cleaning parts	
S269003	Aluminum foil	For cleaning parts	
585-4267	Vacuum grease (in tube)	For vacuum seal (stationary part)	
537-2320	Objective lens aperture plate	(0.03, 0.05, 0.05, 0.1 mm dia.)	
———	Acetone	For cleaning	
533-1337	Molybdenum board	For baking aperture plate	
S263001	Polyethylene gloves	For handling parts	
L474074	AIR Filter	Valve open and close	
45891500	Cooling water Filter	DP/OBJ Cooling	

5.1.2 Replacement Parts

The items below should be prepared in the necessary quantities.

Table 5-2 Replacement Parts

Part No.	Part Name	Use	Expiration
J386012	Photo multiplier R268	Secondary electron detector	5 years
580-4289	FE tip	Electron gun	2 years
539-1561	Pulse motor(X,Y)	Type2 stage	4 years
539-1562	Pulse motor(T,Z)	Type2 stage	4 years
539-1563	Mini motor R	Type2 stage	2 years
539-1564	Encoder R	Type2 stage	3 years
533-0286	Scintillator	For lower detector	3 years
589-3565	Scintillator	For upper detector	3 years
-	RP oil (SMR-100)	For rotary pump (1 L)	0.5 years
589-8652	Oil mist trap	RP	0.5 years
K433004	Pirani gauge bulb	Evacuation system	3 years
	Rubber tube for evacuation	Evacuation system	5 years
	Air tube	Evacuation system	3 years
	Vinyl hose for cooling water	Objective lens cooling	5 years
	PC monitor	PC	5 years
	Hard disk	PC	3 years
	Keyboard	PC	3 years
	Mouse	PC	2 years
	Battery for PC	PC	2 years
K429012	Rotary encoder	Manual operation panel (Mag.)	3 years
K429013	Rotary encoder	Manual operation panel (others)	5 years

NOTE : The Expiration column indicates the approximate lifetime of the part, and not the guaranteed period.

5.1.3 Spare Parts

The items shown in Table 5-3 must be prepared for long-term operation. Select a proper quantity in consideration of the application of each part.

Table 5-3 Spare Parts

Part No.	Part Name	Location	Q'ty Used
J821153	Fuse LM03		4
J821154	Fuse LM05		11
J821155	Fuse LM10		3
J821157	Fuse LM20		11
J821158	Fuse LM32		9
J821159	Fuse LM50		2
J821361	Fuse SVM16		4
J821362	Fuse SVM20		5
J821363	Fuse SVM32		4
J821364	Fuse SVM50		4
J821723	Fuse SM5	MFG. No.00-xx and 01-xx only	1
J821724	Fuse SM8		2
J821351	Fuse 218 008		1
J821335	Fuse 218 002		5
J821336	Fuse 218.315		8
J821348	Fuse 218 004		3
J821349	Fuse 218 005		3
J821006	Fuse MF51 NR 8A		1
-	Fuse PL4150L		1
J821595	Fuse PL475H	Used in MFG. No. 03-xx or later	1
J821596	Fuse P4100H	Used in MFG. No. 03-xx or later	1
535-1255	Specimen stub 15		
535-1256	Specimen stub 26		
433-3702	Specimen stub 15		
433-3703	Specimen stub 26		
535-1254	Specimen stub 36		
L456765	O-ring seal AS568-116FPM	Objective lens aperture unit	

6. ACCESSORY OPERATION

6.1 Model S-5080 Auto-Camera (option)

This camera is used for taking photographs of images displayed on the screen of CRT dedicated for photographing. You can use the following kinds of film by attaching various units consisting of lenses and adapters (see Figure 6-2): 6 × 7 roll film, 8 × 10 instant film, and type 4 × 5 instant film.

6.1.1 Configuration

Figure 6-1 shows the camera body and one kind of adapter. Your SEM is provided with the camera itself as a standard item along with various units for each specific kind of film that you have specified. Select an appropriate unit for the film that you are going to use.

- (1) Camera body
- (2) Adapter 1.0-fold (for type 4 × 5 instant film)

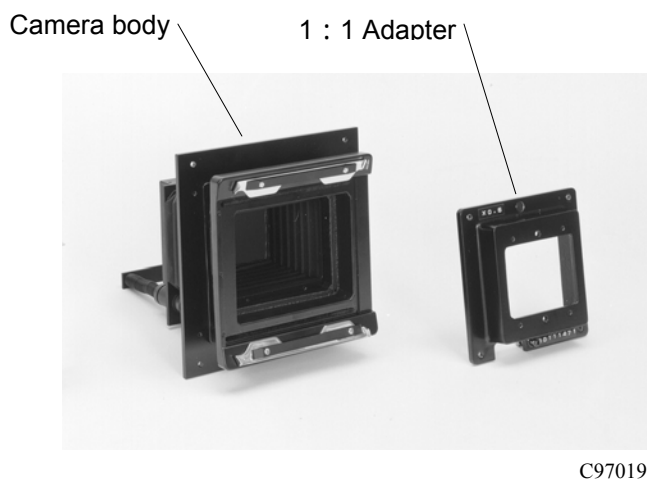

Fig. 6-1 Model S-5080 Auto-Camera
(Configuration for image ratios of 1:1 is shown.)

6.1 Model S-5080 Auto-Camera (option)



C910905

type 4 x 5 single-exposure unit
(P/N 589-9871)
Image ratio = 1:1



C910804

type 4 x 5 Polaroid unit
(P/N 589-9872)
Image ratio = 1:1



C970192

6 x 7 roll film unit
(P/N 589-9873)
Image ratio = 1:0.6



C921211

type 4 x 5 Fuji instant unit
(P/N 589-9875)
Image ratio = 1:1



C923691

107 Polaroid unit (8 exposures)
(P/N 589-9874)
Image ratio = 1: 0.8

- NOTICE :**
1. The 107 unit integrates the 0.8-fold adapter dedicated for the model S-5080 camera.
 2. The 6 x 7 roll film unit integrates the 0.6-fold adapter dedicated for the model S-5080 camera.

Fig. 6-2 Configurations of Various Film Holder Units (Option)

6.1.2 Specifications

- (1) Magnification : $\times 1.0$, $\times 0.8$, and $\times 0.6$
- (2) Lens : $F = 75$ mm
- (3) Aperture : $f = 4.5$ to 22, manual
- (4) Focusing : Manual (preset when shipped at the same time with the SEM)
- (5) Film type : Roll film 120, Polaroid TYPE52 (P/N 55), Polaroid 107 and 105 (the user is to buy the film.)

REMARKS: Refer to Table 6-1, which illustrates image sizes on the film for each combination of the adapter and the kind of film.

6.1 Model S-5080 Auto-Camera (option)

Table 6-1 Image Sizes for Combinations of Adapters and Kinds of Film

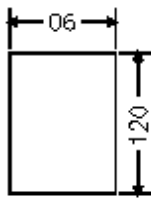
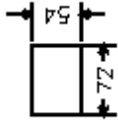
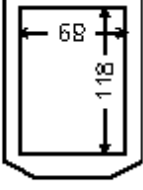
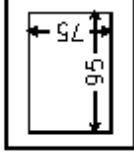
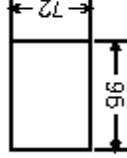
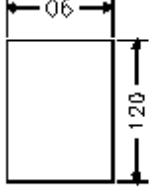
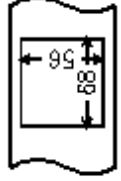
Field of View on Photograph CRT	Camera Magnification	Exposure area on film	Area of Film	
			Type 4 x 5 Polaroid type 52, etc. Fuji Film FP500B	Polaroid 107
	×0.6			
	×0.8		NO	NO
	×1.0		NO	NO
			Roll Film 120 and 220 6 cm x 7 cm	

6.1.3 Assembling the Camera

(1) Illustrated below are films for the standard PHOTO CRT.

(a) type 4 x 5 film (magnification of 1.0)

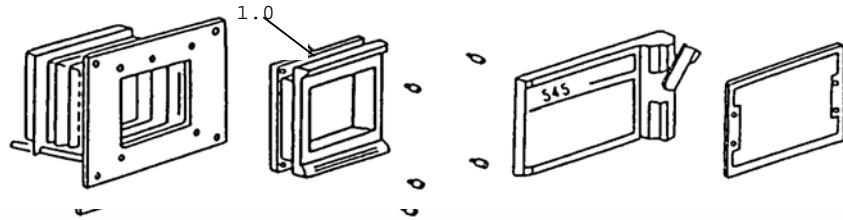

Fig. 6-3 4" x 5" Film (Magnification of 1.0)

(b) Polaroid 107 film (magnification of 0.8)

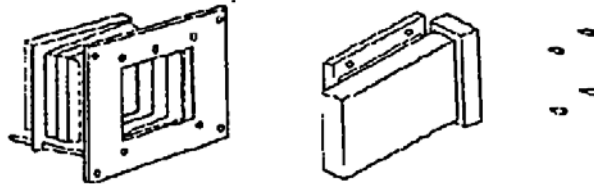

Fig. 6-4 Polaroid 107 Film (Magnification of 0.8)

(c) Roll film 120 (magnification of 0.6)

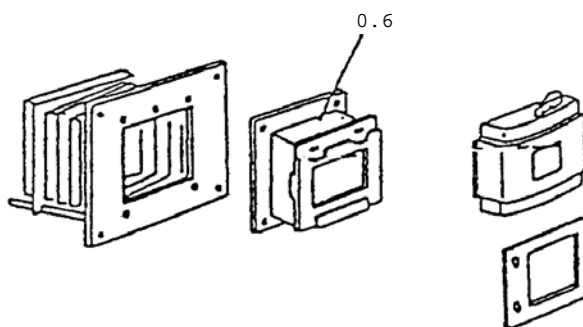

Fig. 6-5 Roll Film 120 (Magnification of 0.6)

6.1 Model S-5080 Auto-Camera (option)

6.1.4 Operation

- (1) **Installing the Camera**
You should ask a service engineer for the installation. Take out the PHOTO CRT unit by referring to Figure 6-8. Screw four 5-mm screws to fix the camera on the PHOTO CRT panel.
- (2) **Adjustment**
The adjustment for the roll film 120 is described below. Similar procedures are applicable for other kinds of film.
 - (a) **Focusing**
 - 1) Remove the film holder, and attach the focusing hood instead.
 - 2) Select the operation mode of NORMAL on the SEM, and press PHOTO switch.
 - 3) Attain the optimum focus so that the raster on the focusing hood screen appears most sharp.
 - (b) **Aperture selection**
By referring to Table 6-2, select an appropriate aperture for each kind of film.

Table 6-2 Aperture for Each Kind of Film

Film		ISO	Aperture (f)
Polaroid type 4 x 5	TYPE52	400	8
Land film	TYPE53	800	8
Polaroid 107		3000	16
6 cm x 7 cm	SS	100	5.6
Roll film	TRI-X	400	8

NOTICE : The model S-5080 is adjusted before shipment. If you decide for any reason that readjustment of the camera is necessary, contact your nearest service representative.

6.2 Installation Manual for the SEC Guide Rail (for Installer)

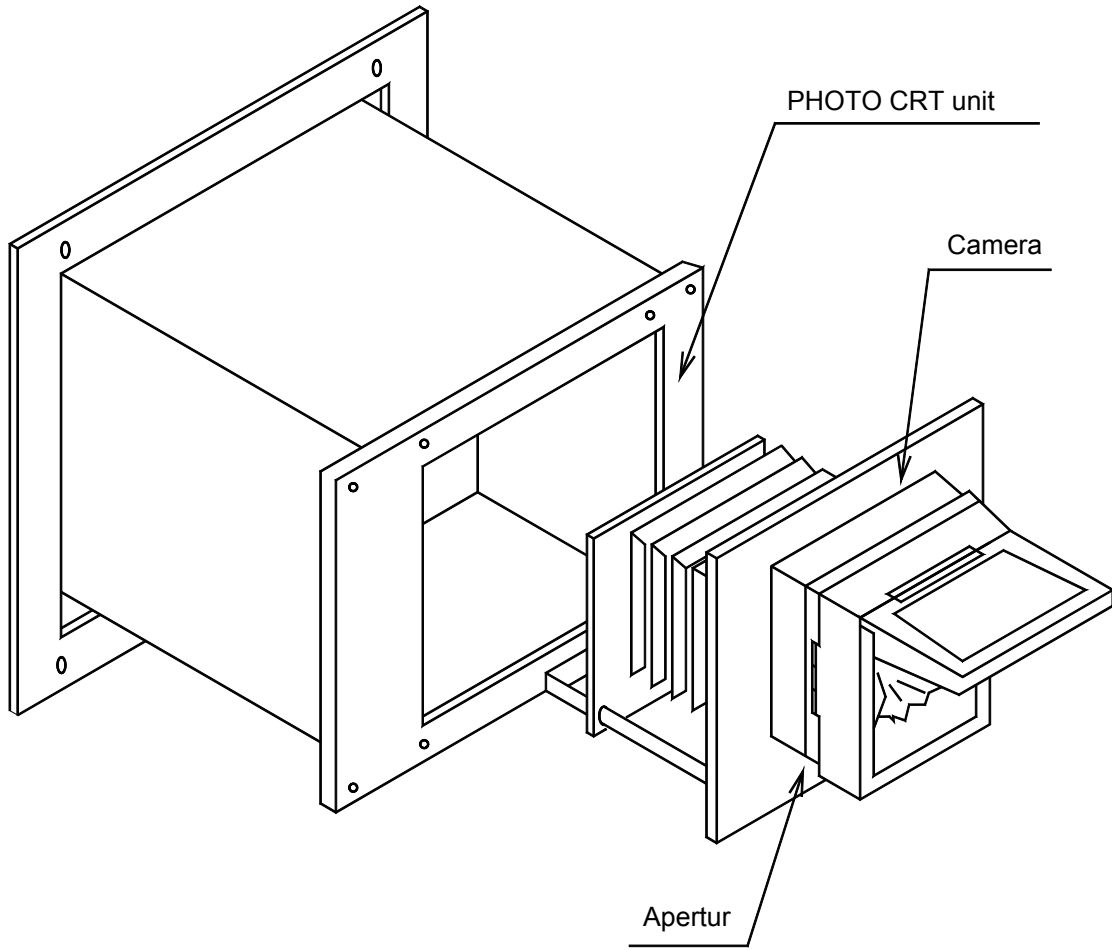

INDEX

A

- ABCC2-22, 2-25, 2-27, 2-28, 2-32, 2-46, 2-47,
3-18, 3-19, 3-23, 3-25, 3-31, 3-32, 3-85
- Accelerating Voltage 1-3, 3-13, 3-107, PRECAUTION-11
- Add from File.....3-120
- Alarm.....2-10~2-12
- Alignment 2-22, 2-29, 2-52, 2-56, 3-20~3-23, 3-35, 3-44,
3-58, 3-59, 3-93, 3-109~3-112, 4-14~4-16
- Analysis menu
- Analysis Mode command2-23, 2-54
 - Oblique command2-54, 3-102
- Analysis
- Area Analysis 2-23, 2-36, 2-54, 3-31, 3-86, 3-88~3-90, 3-102
 - Normal 2-10, 2-18, 2-23, 2-35, 2-36, 2-45, 2-48, 3-15,
3-66, 3-77, 3-88, 3-109, 4-12, 4-14,
PRECAUTION-9
 - Spot Analysis 2-23, 2-36, 3-89
- Anti-Contamination Trap3-6
- Aperture 2-11, 2-29, 2-52, 3-20~3-23, 3-108, 3-110~3-112,
4-1, 4-3, 4-16, 6-3, 6-6, SAFETY-5
- Astigmatism 2-22, 2-29, 2-46, 3-18, 3-34,
3-35, 4-16, PRECAUTION-8
- Auto Focus..... 2-22, 2-25, 2-28, 3-34, 4-16

B

- Baking..... 2-10, 2-12, 4-2, 4-23, 4-24, SAFETY-4,
SAFETY-10, SAFETY-17
- Batch Process.....3-114, 3-117, 3-131, 3-132
- BC Monitor 2-22, 3-31, 3-32
- Beam Alignment.....3-21, 3-23, 3-111, 4-14, 4-15
- Beam Monitor..... 2-27, 3-31~3-33, 3-110, 4-15
- Brightness 2-14, 2-15, 2-32, 2-40, 2-43, 3-31,
3-77, 3-85, 3-87, 3-102, 3-125

INDEX

C

- Calibration..... 2-24, 3-62~3-66
- Capture 2-23, 2-30, 2-32, 3-57, 3-58,
3-72~3-75, 3-85, 3-92
- Color
 - Color Bar 2-38, 2-39, 3-74, 3-86, 3-87, 3-94, 3-114, 3-118,
3-127, 3-129, 3-130, PRECAUTION-9
 - Color Mixing..... 2-39, 3-86, 3-87, 3-118, 3-129, 3-130
 - Color Mode 3-127
 - Color Order 3-127
 - Level 3-127
- Column Alignment..... 2-22, 2-29, 2-52, 3-20, 3-36, 3-109, 3-113
- Column Vacuum..... 3-3
- Comm Port Setting..... 2-53
- Condition
 - Condition Memory 2-22, 2-35, 2-44, 2-46, 2-50, 3-12,
3-15, 3-77, 3-92, 3-93, 4-5
 - Electron Optical Column..... 3-15
- Contrast 2-14, 2-15, 2-22, 2-29, 2-40, 2-43, 3-31, 3-77, 3-85,
3-87, 3-93, 3-100, 3-107, 3-118, 3-125, 3-126, 3-130
- Copy
 - Copy Attribute 2-21, 2-48, 2-56, 3-71, 3-72, 3-101,
3-117, 3-118, 3-132, 3-133
 - Copy Image 2-21, 2-56, 3-71, 3-101

D

- Data Display..... 2-22, 2-44, 2-48, 3-72
- Data Entry 2-37, 2-51, 3-73, 3-75, 3-78, 3-94,
3-103, 3-114, 3-119, 3-122, 3-123
- Database..... 3-114, 3-115, 3-117, 3-119~3-121, 3-132, 3-134
- Degauss Operation 3-19
- Detector 3-19, 3-43, 3-68, 4-15
- Direct Photo 2-21, 2-31, 2-38, 2-48, 3-71, 3-76~3-78, 3-89, 3-90
- Direct Save 2-21, 2-31, 2-56, 3-71, 3-75
- Display 2-1, 2-9, 2-10, 2-13, 2-22, 2-44, 3-4, 3-5, 3-13, 3-14,
3-46, 3-56, 3-72, 3-82, 3-94, 3-117, 4-17, 4-20, 4-23,
PRECAUTION-7, PRECAUTION-9, PRECAUTION-11,
SAFETY-7, SAFETY-9, SAFETY-13, SAFETY-17,
SAFETY-19, SAFETY-23
- Dynamic Focus 2-39, 3-97, 3-98

E

Edit menu	
Copy Attribute command	2-21, 3-101, 3-117
Copy Image command.....	3-101
Electron Beam	3-15
Electron Gun	3-110, 4-1, PRECAUTION-5, SAFETY-3, SAFETY-10, SAFETY-17
Electron Optical Column	3-15
Emission Current	3-13, 4-14, PRECAUTION-5
Error Message	4-18

F

Fast Scanning	3-29
File menu	
Direct Save command	2-21, 2-56, 3-75, 3-78, 3-82, 3-99, 3-116, 3-125, 3-131
Print command	3-131
Direct Photo command	3-78
Exit command.....	3-82
Memory Photo command.....	3-78
First Condenser Lens.....	3-111
Flashing	2-27, 3-12, PRECAUTION-6, PRECAUTION-7
Focus	2-14, 2-15, 2-22, 2-28, 2-29, 2-35, 2-39, 2-42, 2-45, 3-15, 3-17, 3-21, 3-22, 3-34~3-36, 3-66, 3-97, 3-109, 3-112
Font.....	3-100

G

Gun Baking	4-1, 4-21
------------------	-----------

H

High Voltage.....	2-21, 3-12, 3-14, SAFETY-17
HV Control	2-21, 2-26, 3-13

INDEX

I

Image Brightness	2-22, 2-29, 3-31
Image menu	
Color Mixing command	2-23
Data Entry command	3-122
Image Navigation	3-44, 3-57~3-59
Image Observation	3-24
Image Processing	3-114, 3-118, 3-128
Image Quality	3-107, 3-108
Image Saving	3-71
Image Setup	3-72
Image Shift	2-15, 3-50
Image Size	3-99
Ion Pump	4-13, SAFETY-3, SAFETY-17

L

Liquid Nitrogen	SAFETY-10
Login Setting	2-24, 2-53, 3-105, 3-106
Low Mag Position	2-52, 2-56, 3-22, 3-23
Lower Detector	3-24, 3-25

M

Mag Mode	2-22, 3-15, 3-19, 3-85, 3-103, 3-110
Magnification	1-3, 2-14, 2-15, 2-22, 2-26, 2-29, 2-30, 2-48, 3-15, 3-19, 3-28, 3-58, 3-83, 3-115, 6-3, 6-5, PRECAUTION-8, PRECAUTION-11
Main Window	2-18
Memory	
Condition Memory	2-21, 2-31, 2-40, 2-48, 3-55, 3-71, 3-76~3-78, 3-89~3-92
Position Memory	3-55
Memory Photo	2-21, 2-31, 2-48, 3-71, 3-76~3-78, 3-89, 3-90
Monitor	2-13, 2-22, 2-27, 3-31, 3-32, 3-34~3-36
Mouse Operation	2-24, 3-32, 3-35

O

Oblique.....	2-23, 2-54, 3-102
Operate menu	
ABCC command.....	2-22, 2-52, 3-31, 3-32, 3-34, 3-35, 3-92, 3-93
Alignment command.....	2-52
Auto Focus command.....	3-34
Auto Stigma command	3-35
BC Monitor command.....	3-32
Operating Condition	2-35, 2-50, 3-92, 3-93
Operation Mode	3-23
Option menu	
Comm Port Setting command.....	2-24, 2-41, 2-53, 2-54, 3-64~3-66, 3-103, 3-105, 3-106
Login Setting command.....	2-53, 3-105, 3-106
Password Setting command.....	2-54, 3-105, 3-106

P

Password Setting.....	2-17, 2-24, 3-5
PCI.....	2-21, 2-31, 2-48, 2-51, 3-71, 3-72, 3-85, 3-116
Photo Condition	2-22, 2-44, 3-77
Photographing.....	3-78
Preliminary Operation	3-3
Print.....	2-21, 2-31, 2-48, 2-56, 3-72, 3-99, 3-101, 3-117, 3-131
Pseudo Color	3-74, 3-94, 3-114

R

Raster Rotation	2-39, 3-97, 3-98
Recording.....	2-21, 2-31, 2-55, 3-71, 3-72, 3-78
RISM.....	3-50, 3-55
RS-232C	2-53

INDEX

S

- Save Image..... 2-21, 2-31, 2-51, 2-55, 3-75, 3-76, 3-119
- Scan menu
 - Capture command 2-23, 2-55, 3-85
 - Split DM Mode command 3-85
- Scan Speed 2-23
- Screen Mode..... 3-83
- Second Condenser Lens 3-111
- SEM Data Manager 2-21, 2-31, 2-38, 2-52, 2-56, 3-74~3-76, 3-78, 3-79, 3-94, 3-114, 3-115, 3-117~3-120, 3-122, 3-131, 3-134
- Setup menu
 - Column command 2-19, 2-21, 2-44, 3-17, 3-41, 3-77
 - Image command..... 2-51, 3-75
 - Photo Condition command 3-77
- Short-Cut Keys..... 2-56
- Signal
 - Different Signal Image 2-23, 2-32, 2-34, 2-38, 2-48, 2-55, 3-24~3-27, 3-31, 3-84~3-87, 3-90, 3-91, 3-108, PRECAUTION-10
 - Signal Processing..... 2-23, 2-38, 2-55, 3-90, 3-91
 - Signal Selection..... 3-86
 - Mixed Signal 3-25
- Slide Show 3-118, 3-134
- Specimen
 - Image Observation 2-4~2-6, 2-10~2-12, 2-39, 2-45, 3-7~ 3-9, 3-16, 3-18, 3-19, 3-37, 3-41, 3-42, 3-80, 4-12, 4-13, 5-3, PRECAUTION-9, PRECAUTION-10
 - Image Shift..... 2-15
 - Specimen Stage..... 2-4, 2-5, PRECAUTION-9
 - Specimen Bias Voltage 2-45, 3-18
 - Specimen Setting..... 3-7
- Split DM Mode..... 2-23
- Split Screen..... 2-55, 3-85, 3-86
- Split/Dual Mag..... 2-23, 2-55, 3-86
- Stage
 - Axis Operation 2-4, 2-5, 2-8, 2-18, 2-20, 2-22, 2-24~2-26, 2-31, 2-44, 2-51, 3-8, 3-37, 3-40, 3-41, 3-43~3-47, 3-49, 3-51~3-57, 3-63~3-68, 3-80, 3-93, 3-104, 4-17, PRECAUTION-9
 - Specimen Stage..... 3-37, 3-41
- Stigma
 - Auto Stigma 2-14, 2-22, 2-25, 2-40, 2-43, 3-20, 3-22, 3-35, 3-93, 3-112, 4-16
 - Stigma Alignment..... 3-20, 3-22, 3-35, 3-112, 4-16

T

Tilt Compensation	2-39, 3-97, 3-98
Toolbar	2-24, 2-26
Transfer.....	2-6, 2-21, 2-31, 2-48, 3-72, 3-116
Troubleshooting	4-7, 4-10, 4-12, FOREWORD-2
Turning High Voltage Off.....	3-80

U

Upper Detector.....	3-24
---------------------	------

W

WD	2-4, 2-5, 2-35, 2-39, 2-46, 3-15, 3-16, 3-19, 3-23~3-25, 3-28, 3-63~3-66, 3-97, 3-98, 3-103, 3-110, 4-23, PRECAUTION-10
Window	2-6, 2-18, 2-21, 2-24, 2-51~2-55, 3-75
Window menu	
Captured Image command	2-24, 2-51, 3-75
Working Distance.....	1-3, 2-4, 3-15, PRECAUTION-11

X

X-ray Analysis Mode	3-88
---------------------------	------