

SPSS 30 Install - Windows

1. Locate the downloaded file entitled '**SPSS_<version #>-Windows.zip**'

**** *This file should be located in your Downloads folder, unless specified otherwise at time of download.* ****

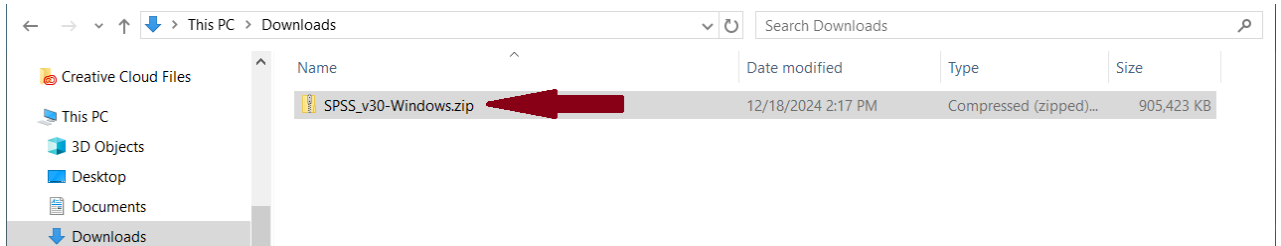

2. Right-click on the file '**SPSS_30-Windows.zip**' and select '**Extract All...**'.

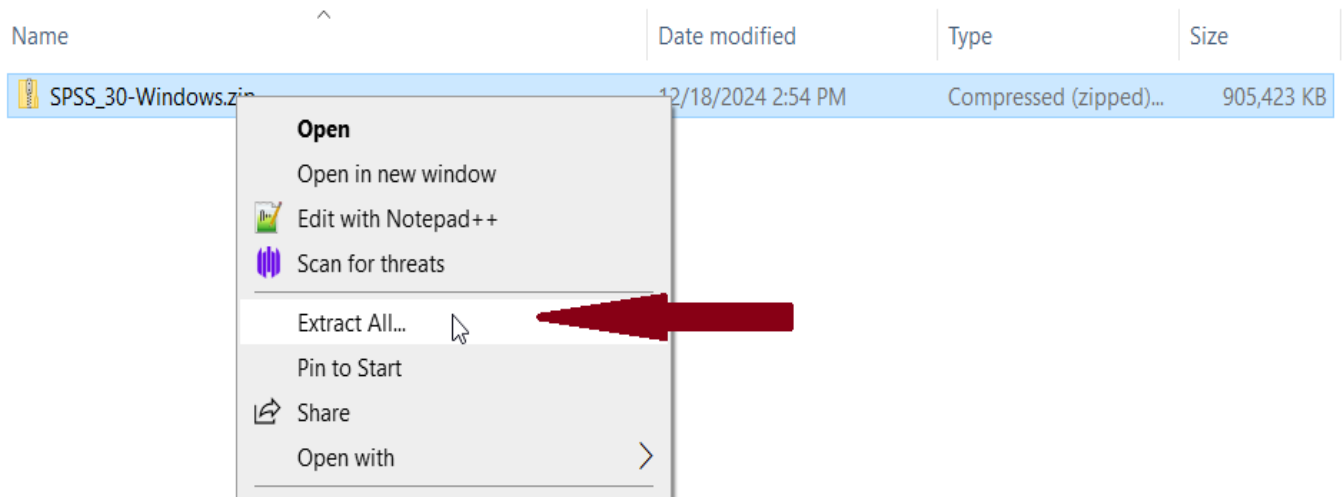

3. Double-click on the newly extracted folder '**SPSS_30-Windows**' to open the folder.

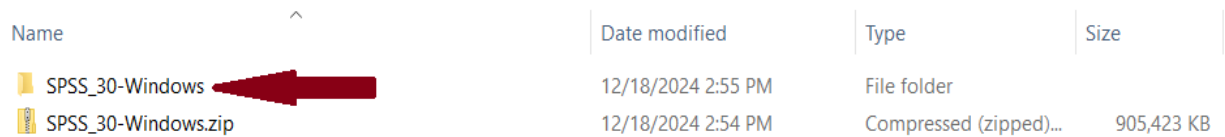

4. Double-click the SPSS installation file, 'ISSCAS30_0.0_MW_ML.exe'

Name	Date modified	Type	Size
Activate_SPSS-30-Win.bat	12/18/2024 2:28 PM	Windows Batch File	0 KB
ISSCAS30_0.0_MW_ML.exe	12/18/2024 2:28 PM	Application	905,918 KB
SPSS_30_License.txt	12/18/2024 2:28 PM	TXT File	0 KB

5. If prompted with a **User Account Control** window (pictured below), click **Yes**.

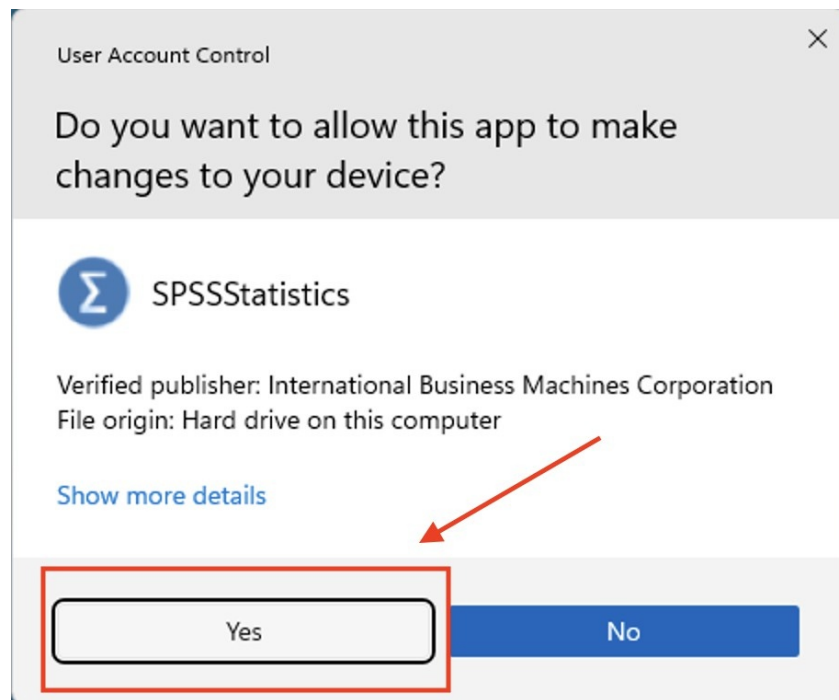

7. The InstallShield Wizard will begin. Click **Next**.

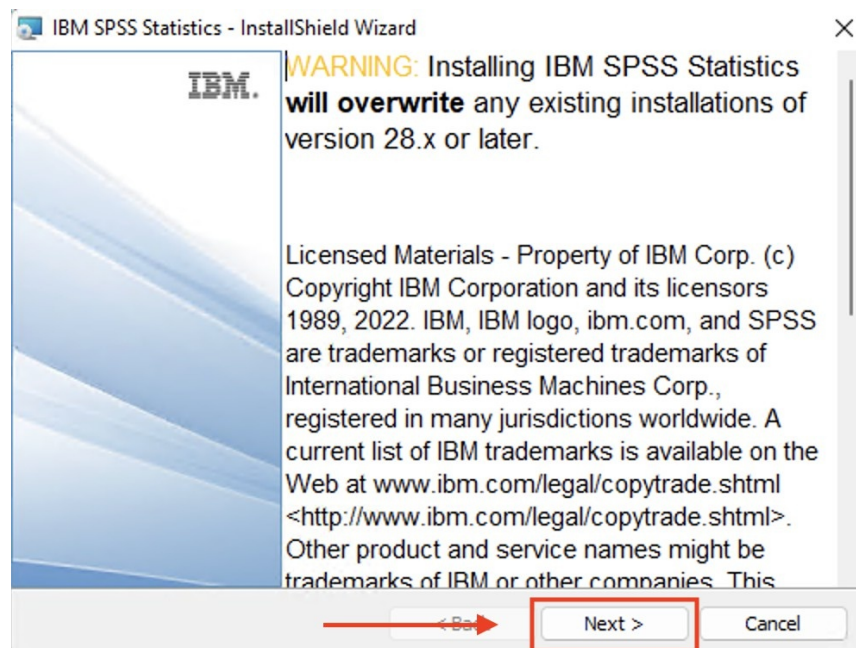

8. Select the “I accept the terms of the license agreement” option, then click ‘Next’.

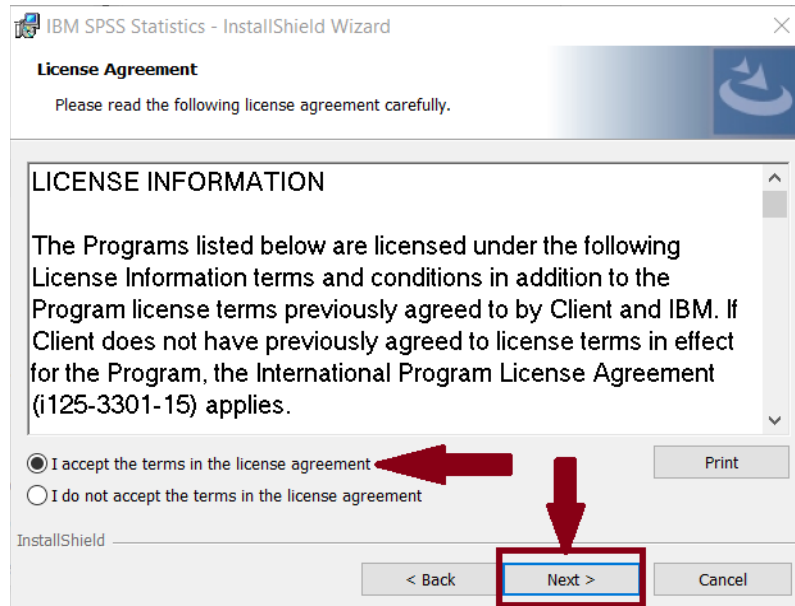

9. Leave the default location to install SPSS 30. Click ‘Next’.

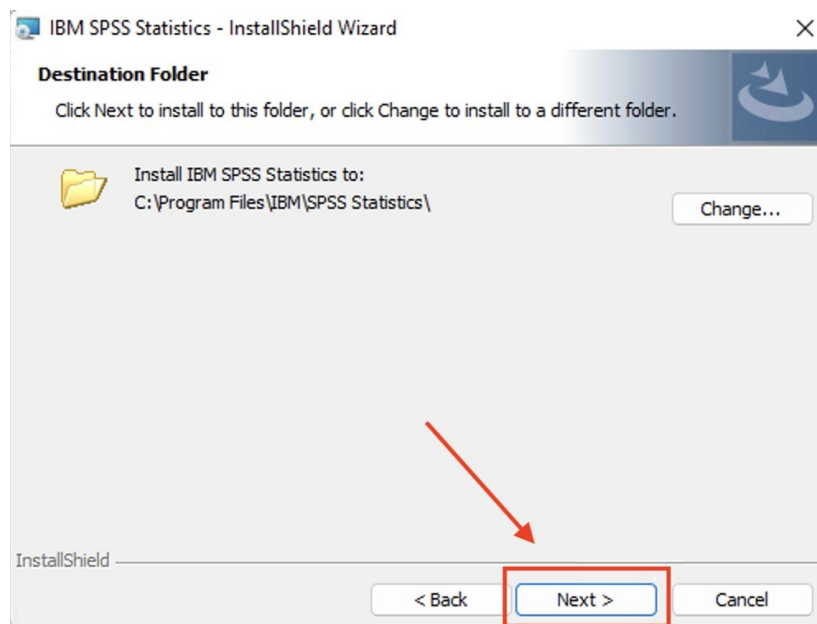

10. Click ‘Install’ to begin the installation process.

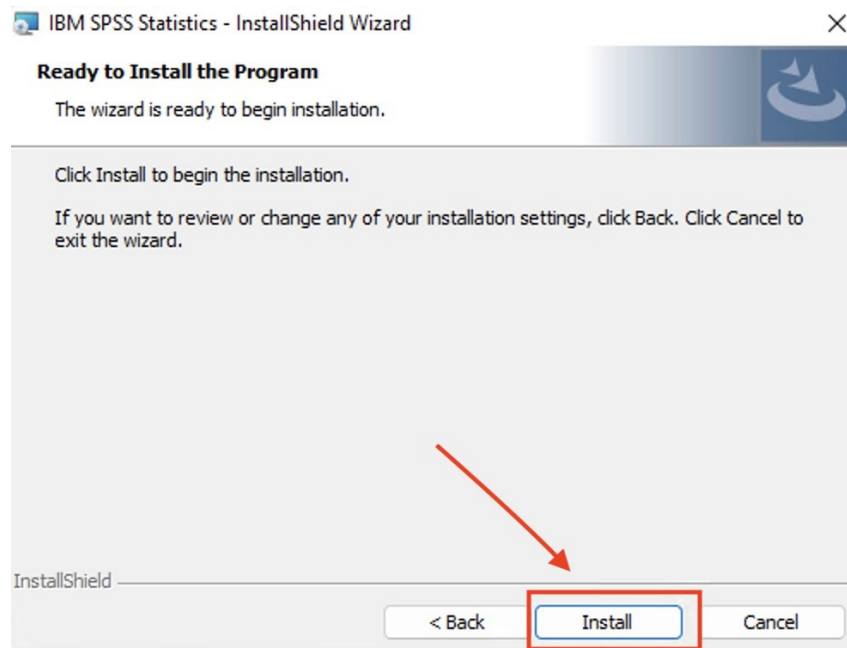

11. You will receive this window when the installation is completed. Uncheck “**Start IBM SPSS Statistics now**”, then click ‘**Finish**’ to exit the installer.

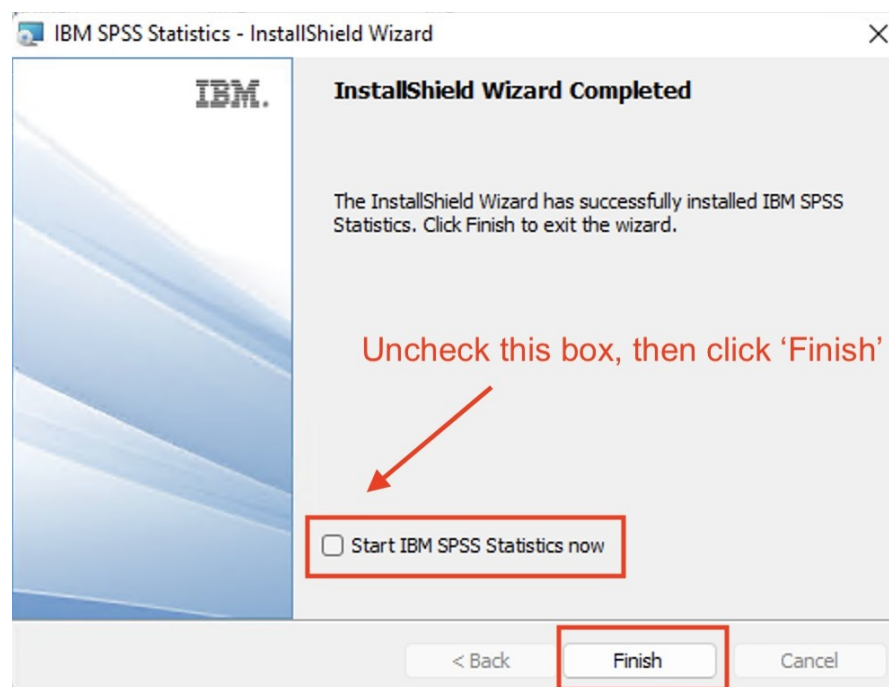

12. Go back to the **Downloads\SPSS_30-Windows** folder, right-click on ‘**Activate_SPSS-30-Win.bat**’ and select ‘**Run as administrator**’

Name	Date modified	Type	Size
Activate_SPSS-30-Win.bat	12/18/2024 2:52 PM	Windows Batch File	7 KB
ISSCAS30_0.0_MW_ML.exe	12/18/2024 2:28 PM	Application	905,918 KB
SPSS_30_License.txt	12/18/2024 2:53 PM	TXT File	1 KB

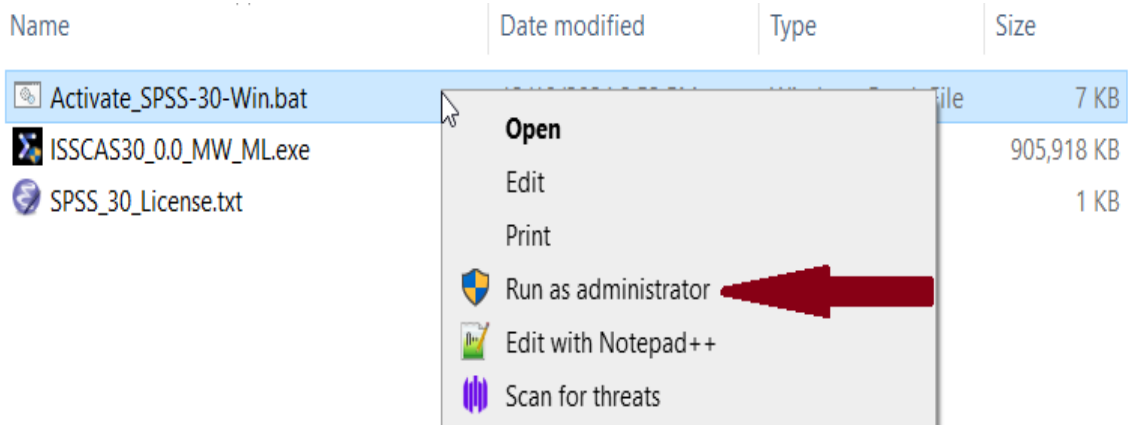

13. At the 'User Account Control' pop-up, select '**Yes**'

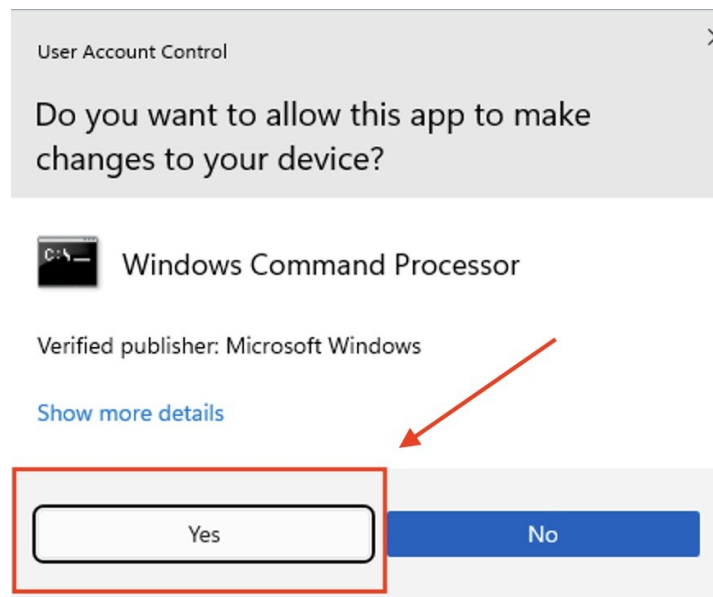

14. You will see a black '**CMD Prompt**' (terminal) window appear quickly then go away. Once that window closes, the activation process has completed.

15. Navigate to your applications and launch '**IBM SPSS Statistics**' found in the folder titled '**IBM SPSS Statistics**'

***** If you are greeted with the following pop-up window upon opening SPSS, select '**Apply Existing License**'**

Activate IBM SPSS Statistics

Activate your subscription or trial

[Login with IBM ID](#)

Activate with an authorization code or the License
Manager Server

[Apply Existing License](#)

or

For more information on IBM SPSS Statistics activation choices, see [IBM SPSS Statistics Features and Modules](#).

[Privacy Policy](#)